

DEPARTMENT OF THE INTERIOR  
UNITED STATES INDIAN SERVICE  
INDIAN INDUSTRIAL SCHOOL  
CARLISLE, PA.

119.

January 21, 1907

*Edith Smith Woodbury Haffner*  
*Breen, Col.*

Dear friend;-

Please oblige by answering the questions below accurately and promptly and return this paper to me in the enclosed envelope, which requires no postage.

Are you married and if so to whom?

*Widow*

What is your Post Office address?

*Breen, Colo.*

What is your occupation?

*Teaching.*

Have you been in the Indian Service, in what positions and how long in each?

*Yes.*

*Asst. Matron - 6 mos.*

*Teacher - nearly 6 yr.*

Have you lived in the East any part of the time since your graduation and if so, where, how long and what positions did you fill?

*Yes. Attended The West Chester State Normal School 3 yrs.*

*Remained home 6 mos. after graduating*

Your friend

*W. A. Mercer*

Major 11th Cavalry,  
Superintendent.

Readmitted  
6075

CARLISLE INDIAN INDUSTRIAL SCHOOL.  
DESCRIPTIVE AND HISTORICAL RECORD OF STUDENT.

|                           |                               |                             |     |                                    |              |                             |                                 |                                |  |
|---------------------------|-------------------------------|-----------------------------|-----|------------------------------------|--------------|-----------------------------|---------------------------------|--------------------------------|--|
| NUMBER<br>1242            |                               | ENGLISH NAME<br>Edith Smith |     |                                    | AGENCY       |                             | NATION<br>Tuscarora             |                                |  |
| BAND                      |                               | INDIAN NAME                 |     |                                    | HOME ADDRESS |                             |                                 |                                |  |
| PARENTS LIVING OR DEAD    |                               | BLOOD                       | AGE | HEIGHT                             | WEIGHT       | FORCED INSP.                | FORCED EXPR.                    | SEX.<br>F.                     |  |
| FATHER,                   |                               | MOTHER,                     |     | ARRIVED AT SCHOOL<br>Aug. 21, 1897 |              | FOR WHAT PERIOD<br>5 years. | DATE DISCHARGED<br>Aug 25, 1898 | CAUSE OF DISCHARGE<br>Graduate |  |
| TO COUNTRY                | PATRONS NAME AND ADDRESS      |                             |     |                                    |              |                             | FROM COUNTRY                    |                                |  |
| June 3, 96                | A. M. Daniels Swarthmore Pa.  |                             |     |                                    |              |                             | Aug 31, 96                      |                                |  |
| Apr. 10, 97               | Mrs. Christman West Chester " |                             |     |                                    |              |                             | Tr.                             |                                |  |
| Jul. 2, 98                | G. Smith Swarthmore "         |                             |     |                                    |              |                             | "                               |                                |  |
| SHAW-WALKER MUSKEGON 5478 |                               |                             |     |                                    |              |                             |                                 |                                |  |

Grade  
Month

in school before Carlisle, .....

entered at Carlisle, .....

Grade at date of Discharge, .....

Trade or industry, .....

Church, .....

**CARLISLE INDIAN INDUSTRIAL SCHOOL.**  
DESCRIPTIVE AND HISTORICAL RECORD OF STUDENT.

|  |  |                                    |  |  |           |  |                |                            |              |           |
|--|--|------------------------------------|--|--|-----------|--|----------------|----------------------------|--------------|-----------|
| BAND<br>27                                 |  | ENGLISH NUMBER<br>27               |  | INDIAN NAME<br><i>th May Smith</i>     |           | AGENCY<br><i>Sanborn, N. Y.</i>        |                | NATION<br><i>Tuscarora</i> |              |           |
| PARENTS LIVING OR DEAD                     |  |                                    |  | BLOOD                                  | AGE       | HEIGHT                                 | WEIGHT         | FORCED INSP.               | FORCED EXPR. | SEX.      |
| FATHER, <i>Living</i>                      |  | MOTHER, <i>Living</i>              |  | <i>Half</i>                            | <i>12</i> | <i>5-2</i>                             | <i>148 1/2</i> | <i>39 1/2</i>              | <i>36</i>    | <i>F.</i> |
| ARRIVED AT SCHOOL<br><i>Sept. 16, 1892</i> |  | FOR WHAT PERIOD<br><i>5 years.</i> |  | DATE DISCHARGED<br><i>May 21, 1897</i> |           | CAUSE OF DISCHARGE<br><i>Graduate.</i> |                |                            |              |           |
| TO COUNTRY                                 |  | PATRONS NAME AND ADDRESS           |  |  |           |  |                | FROM COUNTRY               |              |           |
| <i>June 15, 94</i>                         |  | <i>A. Daniels Swarthmore Pa.</i>   |  |  |           |  |                | <i>Sept. 14, 94</i>        |              |           |

SHAW-WALKER MUSKEGON 5478

Months in school before Carlisle. ....

Grade entered at Carlisle, ....

Grade at date of Discharge, .....

Trade or Industry. ....

Church. ....

✓

Junction City,  
Kansas,  
Jan, 2, 1912.

Supt Ind School,  
Carlisle,  
Kan.

Dear Sir: -

It becomes my Painfull  
duty to report the  
death of Mrs E. M. Staffear  
Formerly Miss Edith May Smith.

Mrs Staffear died at her  
home near Durango Colo  
Aug, 25, 1911, leaving behind  
a sorrowing husband &  
3 children

a finer woman or a better wife & mother narrow  
breathed she was kind gentle & loving and a  
more lady like woman would be hard to find. I  
think she was a graduate of your school tutor of  
the State Normal at West Chester, after that she  
took up teaching in the Indian service, where  
I had the great pleasure of making her acquaintance.

We are very lonely since her dear loving smiling  
face is no longer with us.

I write this in hopes that through you some  
of her old friends and class mates may hear  
of her passing to the better world. yours in  
sorrow  
H. E. Haffner

Wm H. Coffman,  
Junction City  
Kansas

JUNCTION CITY  
JAN 3  
2-30P  
19 12  
KANS.

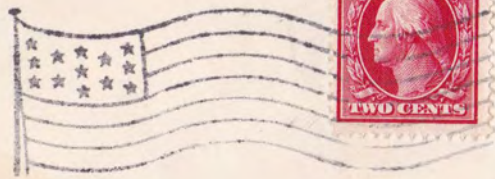

Supt Ind School  
Carlisle,  
Penn.

REPORT AFTER LEAVING CARLISLE

NAME AT CARLISLE Edith Smith

119.

PRESENT NAME Mrs. Edith Haffner.

| DATE | INFORMATION THROUGH | ADDRESS         | OCCUPATION | ITEMS OF INTEREST         | GRADE |
|------|---------------------|-----------------|------------|---------------------------|-------|
| 1907 | Self                | Green, Colo.    | Teaching   | Lost husband m. woodbury. |       |
| 1910 | H.E.G.              | Hesperus, Colo. | Housewife  |                           |       |
| 1911 |                     | "               | "          |                           |       |