

Edna Hillman of Greenville, Calif., who was recently brought from Carlisle to the East Farm sanatorium, passed away Monday morning. The remains were interred Tuesday afternoon in Rosedale cemetery after a brief service at Merryman's parlors by Rev. E. N. Phillips of the Christian church. Her death has been expected at nearly any time as she reached Phoenix with too little vitality to hope for any permanent good. Jan. 22-1912

241

BRIEF.

Application of

FOR THE ENROLLMENT OF

Edna Hillman

IN THE INDIAN SCHOOL AT

Carlisle, Pennsylvania

NAME OF AGENCY FROM WHICH PUPIL CAME:

Date of enrollment, _____, 19.....

Term of enrollment, *Five* (5) years

Application for Enrollment in a Non-reservation School.

(For a child enrolled at an Agency)

For and in consideration of the Government of the United States assuming the care, education, and maintenance in the United States Indian School at Carlisle Pennsylvania

of Edna Hillman ; Female ; date of birth 1891
(Name of Child) (Sex)

Digger
(Tribe)

NAME OF FATHER <small>(Both Indian and English)</small>	Living or Dead	TRIBE	BAND	DEGREE OF INDIAN BLOOD
<u>George Hillman</u>	<u>Dead</u>	<u>Digger</u>		<u>F</u>
<small>NAME OF MOTHER</small> <u>Maggie Hillman</u>	<u>"</u>	<u>"</u>		<u>F</u>

I, Edna Hillman, do hereby voluntarily consent and agree to my enrollment in said school for a period of five years, and also obligate myself to abide by all the rules and regulations for Indian Schools.
(Not less than 3)

The said child has been enrolled in the following schools:

NAME OF SCHOOL	DATE OF ENROLLMENT	DATE OF DISCHARGE	CAUSE	GRADE
1. <u>Greenville</u>	<u>1897</u>			<u>7</u>
2.				
3.				
4.				

Edna Hillman
(Parent, guardian, or next of kin) my

P. O. address: Greenville,
California

Two Witnesses:
W. A. Armstrong
Phillie Mann

PHYSICIAN'S CERTIFICATE.

I hereby certify that I have this day carefully examined the above-named child herein proposed for transfer and find her to be in proper physical condition to attend school, and not afflicted with tuberculosis or any disease which would be a menace to the health of other pupils.

This 3rd day of Oct, 1910

Ernest E. Wilson M.D.

Physician at Greenville Agency.
Cal.

CERTIFICATE OF AGENT OR SUPERINTENDENT.

I hereby certify that the statements made in the foregoing application and certificate, to the best of my knowledge and belief, are true, that the consent of Edna Hillman
(Parent, guardian, or next of kin.)
was voluntary, and I recommend the transfer of said child.

This 3d day of October, 1910

Frank J. Mann

Agent or Superintendent.

SPECIAL NOTE.

This form must be executed in duplicate when a child is transferred from a reservation to a non-reservation school. The Superintendent of the nonreservation school will retain the original for his files, and the duplicate shall be deposited in the Agency records. The agent will then send to the Commissioner of Indian Affairs his certificate as provided by law. All the blanks must be properly filled in every case.

NOTE.—Age limits, fourteen to twenty years. Preferably fourteen to eighteen. Students must be at least one-fourth Indian, preferably full Indian. Special cases beyond the age limit will be given consideration. An industrial course only can be taken and the term reduced to three years, in exceptional cases.

INDORSEMENTS.

The laws relating to the transfer of Indian children from reservations and schools are as follows:

That hereafter no Indian child shall be sent from any Indian reservation to a school beyond the State or Territory in which said reservation is situated without the voluntary consent of the father or mother of such child if either of them is living, and if neither of them is living without the voluntary consent of the next of kin of such child. Such consent shall be made before the agent of the reservation, and he shall send to the Commissioner of Indian Affairs his certificate that such consent has been voluntarily given before such child shall be removed from such reservation. And it shall be unlawful for any Indian agent or other employee of the Government to induce, or seek to induce, by withholding rations or by other improper means, the parents or next of kin of any Indian to consent to the removal of any Indian child beyond the limits of any reservation. (28 Stats., p. 906.)

Provided, that hereafter no Indian child shall be taken from any school in any State or Territory to a school in any other State against its will or without the written consent of its parents. (29 Stats., p. 348.)

The rules provide that—

A pupil who has been regularly enrolled in a nonreservation school must not be taken to any other nonreservation school without the consent of both Superintendents and the Commissioner of Indian Affairs, and Superintendents will be held to strict accountability for such pupils taken to their schools.

An Indian boy or girl 18 years old and over may, without the consent of parents or others, personally sign the application form on its being changed to suit the case.

This form is to be used only in transfers from reservations or Indian schools to nonreservation schools.



PHYSICAL RECORD,

CARLISLE INDIAN SCHOOL.

NAME OF PUPIL Hillman Edna, DATE 11/14, 1910

AGE 16 YEARS NEW STUDENT. TRIBE Digger STATE Calif.

DEGREE OF INDIAN BLOOD Full Blood

INSPECTION Well develop

PALPATION Normal

PERCUSSION Normal

AUSCULTATION { RESONANCE Normal
 RESP. MURMUR Normal

HEART SOUNDS Good

MENSURATION { INSP. 38 1/4 RESPIRATION 18 PULSE 72
 EXP. 35 1/2

TEMPERATURE 98 degs. HEIGHT 5 FT. 1 IN. WEIGHT 133 LBS.

VISION R 10/70 + L 10/20 VACCINATION Good scar.

MENSTRUATION Regular.

FAMILY HISTORY:

	Living.	Condition of Health.	Dead.	Cause of death.
FATHER			yes	?
MOTHER			yes	?
BROTHERS {	2	yes.		
SISTERS {	X			

PERSONAL HISTORY:
Pneumonia Measles, Cold.

REMARKS:

NO.

United States Indian School Hospital,
Carlisle, Pennsylvania.

YEAR 1911

TRIBE Digger (California)

FULL. ONE

NAME Edua Hillman

AGE

DIAGNOSIS Acute Pulmonic Phthisis

ADMITTED Aug 4 - 1911

DISCHARGED Dec. 11 - 1911

RESULT unsatisfactory

VISITING PHYSICIAN:

A. R. Allen

RESIDENT PHYSICIAN:

{ Charles Hess
Charles E. Dreibly

REMARKS:

This girl, desirous of going home and having no home where she could be properly looked after, was sent to Phoenix, Arizona, to a government Sanitarium, after she first expressed a desire to go.

Charles E. Dreibly
Resident Physician

NOTE—RESIDENTS IN CHARGE OF PATIENTS ARE REQUIRED TO COPY ALL LABORATORY REPORTS UPON THIS SHEET THE SAME DAY THAT THEY ARE RECEIVED.

Indian School Hospital, Carlisle, Pa. Laboratory Sheet.

NAME Edea Helman WARD July - CHIEF Allen M.D.
E. H. M.D.

URINE EXAMINATIONS.

DATE.	AMOUNT IN 24 HOURS.	SP. GR.	REACTION.	SEDIMENT.	ALBUMIN.	SUGAR.	SPECIAL.	MICROSCOPICAL.

BLOOD EXAMINATIONS.

DATE.	RED CELLS.	LEUCOCYTES.	HÆMOGLOBIN.	SERUM REACTIONS.	DIFFERENTIAL COUNTS AND SPECIAL EXAMINATIONS.

SPUTUM EXAMINATIONS.

DATE.	MACROSCOPICAL.	T. B. MINUS.	T. B. PLUS.	MICROSCOPICAL.
Aug 4-	Muco-Purulent - Excessive.	—		Peas-like shaped Pneumococci - Epithelial and white B.C. Bronchiolitis.
Aug 11.	Excessive muco-	—	+	Pneumococci - Great quantities of Epithelial cells - and much elastic tissue.

Case No. _____

DIAGNOSIS

Revise _____

Notes of Case

Name *Edna Hillman M.F.*

Age _____ S.M.W. _____

Nativity *American*

Occupation *Student*

Residence *Carlisle Pa*

Date of admission *Aug 4, 1911*

Diet

Treatment

*8 grs Iodide Iron
T.I.D.
7 grs Quinica*

Tel. d.

discontinue for two days

Result *Y.O.*

	M	E	M	E	M	E	M	E	M	E	M	E	M	E	M	E	M	E	M	E	M	E	M	E	M	E	M	E	M	E	M	E	M	E	M	E				
BOWELS NUMBER OF movements	1	1	1	0	1	1	1	1	0	0	1	1	1	1	1	1	1	1	1	1	1	1	1	1	1	1	1	1	1	1	1	1	1	1	1	1	1			
Urine Daily Amt																																								
F.																																								
107°																																								
106°																																								
105°																																								
104°																																								
103°																																								
102°																																								
101°																																								
100°																																								
99°																																								
98°																																								
97°																																								
96°																																								
95°																																								
Pulse.	100	110	100	100	100	100	100	100	100	100	100	100	100	100	100	100	100	100	100	100	100	100	100	100	100	100	100	100	100	100	100	100	100	100	100	100	100	100		
Resp.	34	34	34	34	34	34	34	34	34	34	34	34	34	34	34	34	34	34	34	34	34	34	34	34	34	34	34	34	34	34	34	34	34	34	34	34	34	34		
Date.	17	18	19	20	21	22	23	24	25	26	27	28	29	30	31	1	2	3	4	5	6	7																		

C. 42°
41°
40°
39°
38°
37°
36°
35°

Case No. _____

DIAGNOSIS

Revise _____

Notes of Case

Name Edra Hillman M.F.

Age _____ S.M.W.

Nativity Mission

Occupation Student

Residence Leahurst, Pa.

Date of admission Aug 4 1911.

Diet _____

Treatment

Nux Vomica I.i.d.
Syr Iodide Iron " "
mouth swabbed
before each meal
Argol 20 % once
daily.

Result Oct

	M	E	M	E	M	E	M	E	M	E	M	E	M	E	M	E	M	E	M	E	M	E	M	E	M	E	M	E
BOWELS <small>Number of</small> movements																												
Urine Daily Amt																												
F.																												
107°																												
→																												
106°																												
105°																												
→																												
104°																												
103°																												
102°																												
101°																												
100°																												
99°																												
98°																												
→																												
97°																												
→																												
96°																												
95°																												
Day of Dis.																												
Pulse.	90	116	92	76	92	84	96	82	84	74	96	80	82	96	80	84	110	96	84	110	80	120	100	100	110	96	80	84
Resp.	34	26	34	26	34	26	34	26	34	26	34	26	34	26	34	26	34	26	34	26	34	26	34	26	34	26	34	26
Date.	6	7	8	9	10	11	12	13	14	15	16	17	18	19	20	21	22	23	24	25	26							

C. 42°
41°
40°
39°
38°
37°
36°
35°

Case No. _____

DIAGNOSIS

Revise _____

Notes of Case

Name *Edna Hillman* M.F.

Age *18* S.M.W.

Nativity *Indian*

Occupation *Student*

Residence *Carlisle Pa.*

Date of admission *Aug 4, 1911*

Diet

Treatment

*mix vomica grt IX T.I.D.
mouth swabbed before
each meal 5% He De*

Argyrol 20 grs

once daily

~~*As long as temp Am
stays high above 99
temp to be kept*~~

Acute Nutritional Anemia

Result *order* Sept.

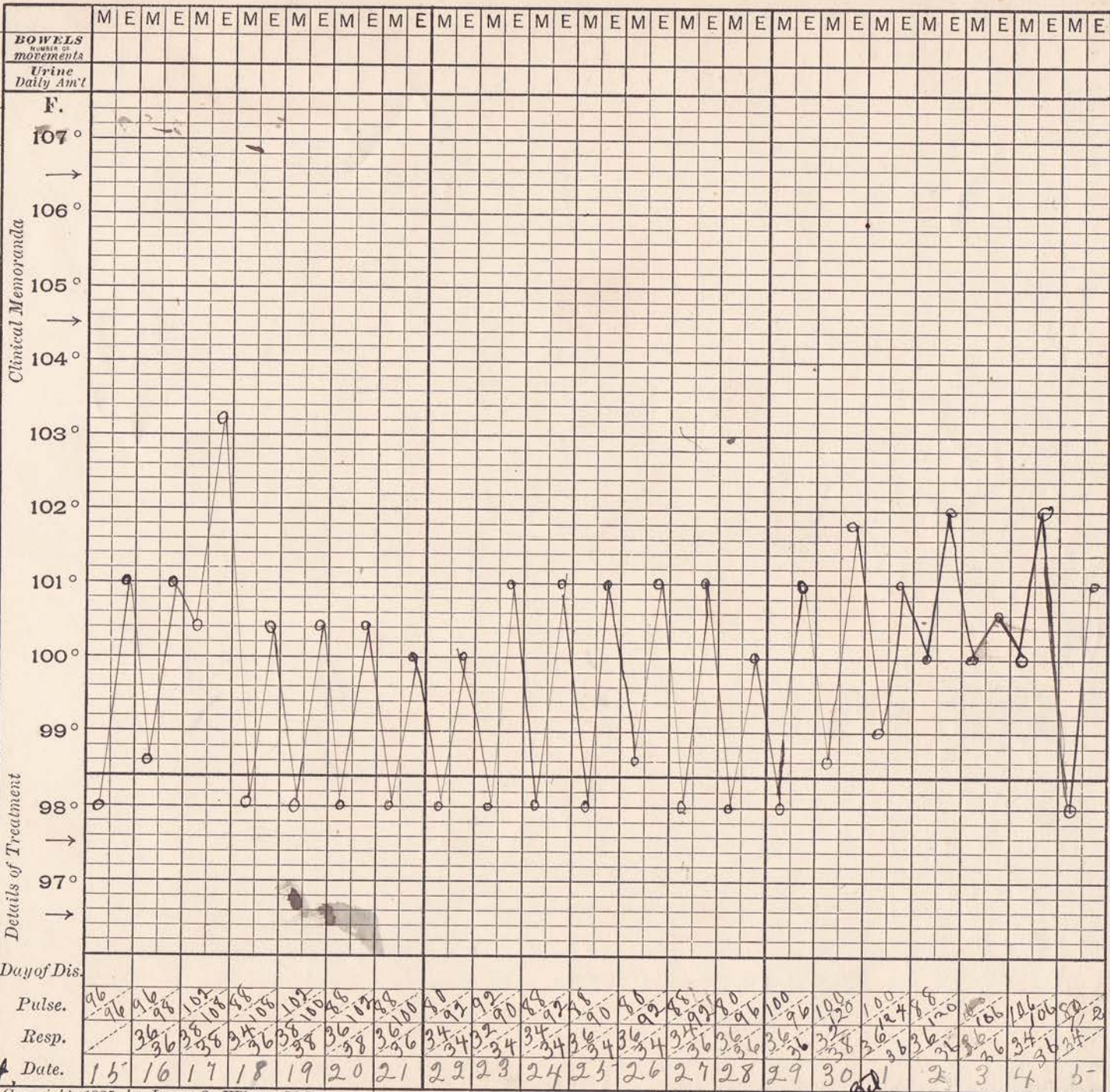

Case No. _____

DIAGNOSIS

Revise _____

Notes of Case

Name Edna Hillman, M.F.

Age 18 S.M.W.

Nativity _____

Occupation Student

Residence Carlisle

Indian School

Date of admission Aug 4, 1911

Diet

milk and eggs.

Treatment

Emuls Creosot 1 z.

1 teaspoonful T. I. D.

after meals.

Repeat
Phenacetin & Salol gr. V
for two doses 1/2 hr. apart

mouth swabbed
before each meal
50 grs H. 2 Oz

Result _____

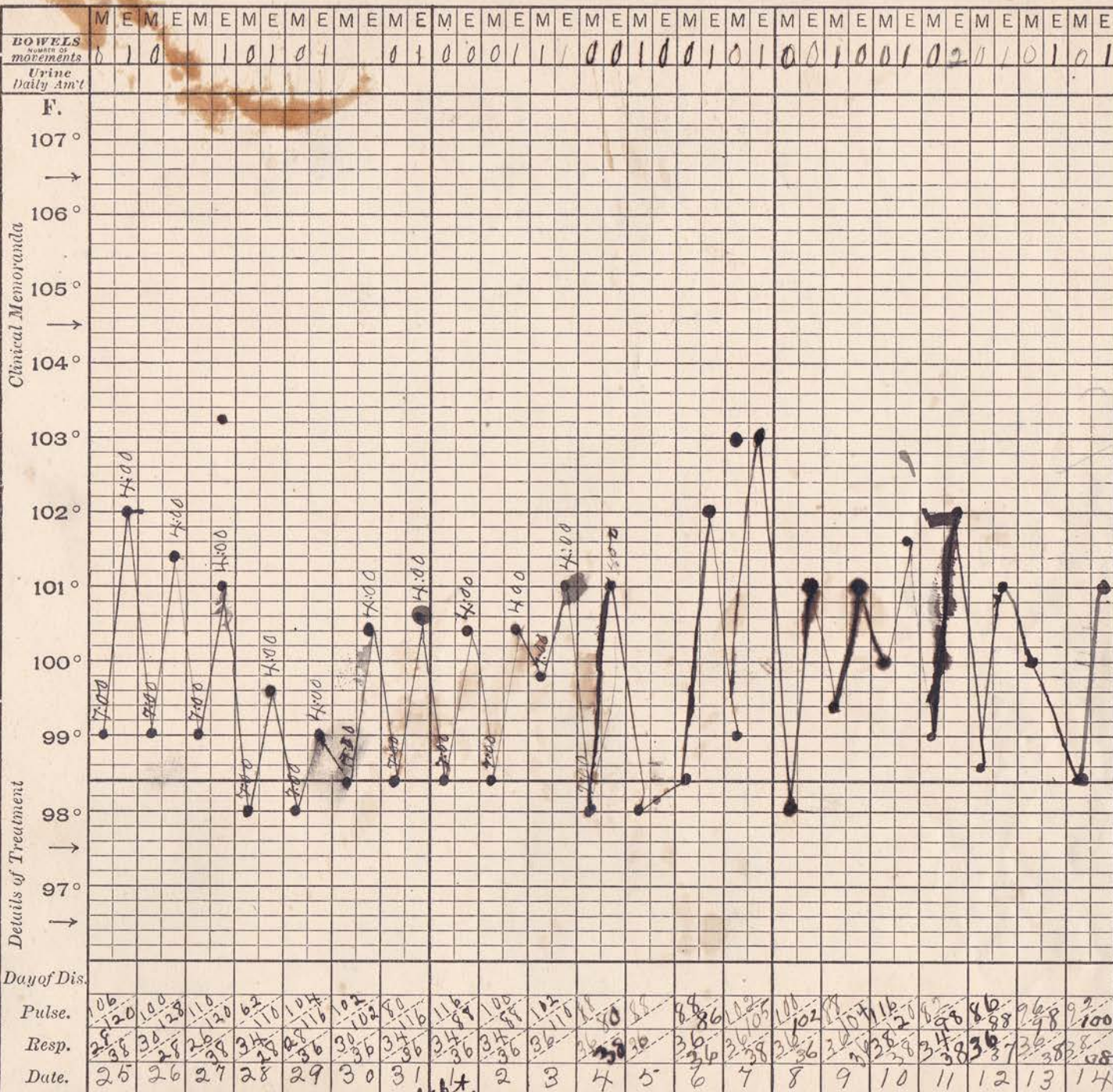

Case No. _____

DIAGNOSIS

Revise _____

Notes of Case

Name Edna Hillman N.F.

Age 18 S.M.W.

Nativity _____

Occupation Student

Residence Carlisle Ind. Sch.

Date of admission Aug 4-11

Diet

Milk + Eggs

Treatment

Emuls Crocod 1/2

1 teaspoonful T. I. D. after meals

Repeat Phenacetin + Salol gr̄ for 2 doses - 1/2 hr apart. Mouth swabbed before each meal 50% H₂O₂

Result _____ Aug

BOWELS (times of movements)	Urine Daily Amt	F.	Clinical Memoranda	Day of Dis.	Pulse.	Resp.	Date.
0 6 0 0 0 / 0 1 1 0 / 1 0		107°					
		106°					
		105°					
		104°					
		103°					
		102°					
		101°					
		100°					
		99°					
		98°					
		97°					
		96°					
		95°					
		94°					
		93°					
		92°					
		91°					
		90°					
		89°					
		88°					
		87°					
		86°					
		85°					
		84°					
		83°					
		82°					
		81°					
		80°					
		79°					
		78°					
		77°					
		76°					
		75°					
		74°					
		73°					
		72°					
		71°					
		70°					
		69°					
		68°					
		67°					
		66°					
		65°					
		64°					
		63°					
		62°					
		61°					
		60°					
		59°					
		58°					
		57°					
		56°					
		55°					
		54°					
		53°					
		52°					
		51°					
		50°					
		49°					
		48°					
		47°					
		46°					
		45°					
		44°					
		43°					
		42°					
		41°					
		40°					
		39°					
		38°					
		37°					
		36°					
		35°					

Patient Edna Hillman Carlisle, Pa., Dec 11 191 11 Physician Dr. Smiley
 Address 2nd Sch. Nurse A. Guest

H.	T.	P.	R.	H.	Medicine	H.	Nourishment	H.	Remarks
7:00	98	100				6:30	oatmeal bread & butter coffee		
				8:00	Syr. Iodide of Iron Mux. Normica	10:00	Refused nourish- ment		
				12:00	" "	12:00	Egg, potato, bread butter, milk		
					Syr. Iod. of Iron	3:00	milk		Left for home Dec 11-11 on the 5:41 train.

Patient Edna Hillman Carlisle, Pa., Dec 7 1911 Physician _____
 Address _____ Nurse _____

H.	T.	P.	R.	H.	Medicine	H.	Nourishment	H.	Remarks		
7:00	98	100	32			6:30	blucker oat-meal, bread + butter, coffee				
						10:00	Egg nog				
						12:00	meal potatoes pear bread butter.				
4:00	102 1/2	100	32			5:30	meal & many apple sauce tea.	8:00	Wouldnt like egg nog.		
					Dec 10						
7:00	98	100	32			6:30	meal, many coffee bread & butter.				
4:00	102 1/4	104	34								
						8:00	Syr. Iodide of Iron Tus Vomica	12:00	meal potatoes, corn bread & butter	3:00	wouldnt take Egg nog.
						12:00	" "				
						5:30	Syr. Iod. Iron				
						4:00	" " "				
							Tus vomica				

Patient Eden Hillman Carlisle, Pa., Dec 6 1911 Physician Mr. Tiebley
 Address Mrs. Sch. Nurse A. Sweet.

H.	T.	P.	R.	H.	Medicine	H.	Nourishment	H.	Remarks
				4:00	Syr. Iod. Iron, Nux Vomica	5:30	Chicken potato tea bread butter	9:00	Refused milk
					Dec 7				
100	98	100	32			6:30	oatmeal coffee & navy bread & butter		
				8:00	Syr. Iodide of Iron Nux Vomica.	10:00	milk $\frac{3}{4}$ VIII		
				12:00	" "	12:00	meat potato tomato bread & butter		
					Syr. Iod. of Iron				
100	102.6	104	30	4:00	" " " "	5:30	Milk $\frac{3}{4}$ VII		
					Nux Vomica	5:30	Chicken potato & navy bread butter & tea		
70	98	100	30		Dec 8	6:30	& navy chicken bread butter coffee	9:00	Refused nourishment
100	100.8	100	30						

Patient

Edna Hillman

Carlisle, Pa.,

December 4

1911

Physician

Address

Nurse

H.	T.	P.	R.	H.	Medicine	H.	Nourishment	H.	Remarks
8:00	99	100	34	8:00	Syr 2nd Iron mix Veronica	6:30	Coffee oat-meal Bread		
				12:00	Syr. Sod. of Iron mix Veronica	10:30	Egg nog. Potatoes bread, milk.		
4:00	102.4	94	84	4:00	Syr Sod of Iron mix Veronica	3:00	Milk $\frac{3}{4}$ III Frost, tea Potatoes		
					Dec 5	9:00	did not take milk		
8:00	98	104	32	8:00	6:30	Frost coffee		
					Syr 2nd Iron	10:00	milk		
				12:00	Syr. Sod Iron mix Veronica	3:00	Milk $\frac{3}{4}$ III Chicken, tea potatoes		
					Dec 2				
7:00	98	100	32			6:30	Bread, butter Coffee & navy		
				8:00	Syr. Sodide of Iron. Mix Veronica.	10:00	milk $\frac{3}{4}$ VIII		
						12:00	Soup chicken		
11:00	101	98		12:00	Syr Sodide of Iron Mix Veronica		potato jelly bread butter		

Patient Carlisle, Pa., *Dec. 8,* 191 / Physician
 Address Nurse

H.	T.	P.	R.	H.	Medicine	H.	Nourishment	H.	Remarks
				8:00	Syr. Iodide of Iron	10:00	milk $\frac{3}{4}$ pint		
					Mix. Vomica	12:00	Chicken		
				12:00	" "		potatoes		
					Syr. Sod. of Iron		scrap bread		
							butter		
						3:00	egg-nold.		
				4:00	Syr. Iodide of Iron	5:00	tea meal		
					Mix. Vomica		potatoe gravy		
							apple sauce		
							Bread & butter		
					<i>Dec. 9,</i>				
				8:00	Syr. Iodide of Iron				
					Mix. Vomica				

Patient Edwin Hillman, Carlisle, Pa., Keese, 191 11 Physician H. Triebley
 Address 3rd St Nurse A. Isuest

H.	T.	P.	R.	H.	Medicine	H.	Nourishment	H.	Remarks
4:00	100 ⁴	94	32	12:00	Syr. Iod. Iron	12:00	Free diet	3:00	could not take
					nux vomica	3:00			nourishment.
				4:00	" "	5:30	Egg toast	3:00	vomiting
					Syr. Iod. Iron.			9:00	could not take
									egg nog.
8:00	98	100	34	8 ~	" "				
					nux vomica				
					Dec. 3.	6:30	Toast & coffee		
4:00	101 ⁴	188	34	12:00	nux vomica	10:00	Egg nog.	3:00	could not take
					Syr. Iod. Iron	12:00	soft diet		nourishment.
				4:00	" " "	5:30	" "		
					nux vomica				
					Dec 3.				
8:00	99	100	34	8 ~	" "	8:30	" "		
					Syr Iod Iron	10:00	Malted Milk		
				12:00	nux vomica				
				"	Syr. Iod. Iron.	3:00	Malted Milk		
				4:00	nux vomica				
				4:00	Syr. Iod Iron	9:00	Milk $\frac{3}{4}$		Would not take eggnog.

Patient Eden Hillman, Carlisle, Pa., Nov 29 1911 Physician W. Trumbley
 Address Carlisle Ind Sch Nurse A. Guest.

H.	T.	P.	R.	H.	Medicine	H.	Nourishment	H.	Remarks
8:00	100	116	34	8:00	Syr Iod. Iron	8:30	Coffee egg toast	a.m.	
4:00	101 ²	118	36		Nux Vomica	10:00	Egg no g.	11:00	Did not retain
				12:00	" "	12:00	Milk Polab		Egg no g.
					Syr. Iod. Iron.		gravy bread.		
				4:00	" " "	3:00		P.M. could	3:00 would not take
					Nux Vomica.	5:30	Tea bread salmon		nourishment.
					Nov 30				
99	99	108	34	8:00	Syr Iod Iron	6:30	Coffee bread		
4:00	101 ⁶	120	36		Nux Vomica		oat-meat steak	P.M.	
				12:00	" "	10:00	milk	3:00	would not take
					Syr. Iod Iron	12:00	Free diet		nourishment.
				4:00	" "	3:00		P.M.	5:00 vomiting
					Nux Vomica	5:30			no supper
					Bea 1			9:00	Could not take
				8:00	" "				9:00 O'clock nourish-
					Syr Iod Iron	6:30	Coffee toast	a.m.	ments.

Patient Edna Hillman Carlisle Pa Nov 26 1911

Physician Dr Turbley

Address Carlisle Pa, Ind Sch

nurse A. Luust

H	T	P	R	H	Medicine	H	Nourishment	H	Remarks
10:15	90	34	4:00			3:00		3:00	would not take nourishment
			3:30			5:30	cold meat applique bread & butter tea		(no clock or watch to take pulse.)
						9:00			
Nov 27									
8:00	99	102	32	8:00		6:30	bread butter coffee		
4:10	101					1:00	milk		
						12:00	milk + bread		
						3:00	egg nog.		
						6:30	Chicken bread tea		
						7:00	did not take egg		
Nov 28									
				8:00	Nux Vomica	6:30	Chicken coffee bread		
					Syr Iodide Iron	10:00	Egg nog.		
4:00	101			12:00	" " "	3:00	" "		
					Nux Vomica				
				2:50	" "				
					Syr. Iodide Iron.				

**DEPARTMENT OF THE INTERIOR,
UNITED STATES INDIAN SERVICE,**

Patient Edna Hillman Carlisle, Pa., Nov 23 1911 Physician _____
 Address Carlisle Pa. Nurse _____

H.	T.	P.	R.	H.	Medicine	H.	Nourishment	H.	Remarks
8:00	98	86	34	8:00	Nux Vomica	6:30	Toast & egg coffee		Will not take milk
				12	" Syz Iod Iron	10:00	egg nog.		Took milk willingly
4:00	101	100	34	4:00	"	12:00	meat gravy potatoes milk & toast.	5 ⁰⁰	vomiting
						5:30			Didn't eat any supper
					Nov. 24.				Didn't eat any breakfast.
8:00	98	84	34	8:00	Nux Vomica	6:30			
4:00	102 ²	120	36		Syz Iodide of Irn.	10:00	milk		
						12:00	Rare steak potatoes	a.m.	
						3:00	Malted milk	6:00	Complains of being nauseated.
						5:30	4 g "		
					Nov. 25			9:00	Wouldn't take egg-nog.
8:00	98	80	34	8:00	Syz Iod Iron	6:30	Toast egg coffee	3:00	" " nourishment
4:00	103	120	36		Nux V	10:00	milk 6 oz.		
						12:00	Potatoes rice steak bread butter milk		
					Nov 26.	5:30	Tea toast chicken		
8:00	98	92	34			6:30	Bread oat meal coffee		

Patient Edna Hellman Carlisle, Pa. Nov. 20 19 11 Physician Dr. H. H. Hiebley
 Address Ind. Sch Nurse A. Guest

H.	T.	P.	R.	H.	Medicine	H.	Nourishment	H.	Remarks
11:00	104	102	34	12:00	Syr. Iod. Iron	10:00	milk $\frac{3}{4}$ TII	9:00	did not take
					nux vomica	12:00	Toast-egg		milk
				4:00	" "		Coffee Soup		
					Syr Iod Iron.	3:00	Lemonade with egg		
						5:30	Toast, meat & tea		
Nov. 21.									
				8:00	Syr Iod. Iron	6:30	toast-coffee		
				" "	Nux Vomica		oatmeal egg.	3:00	did not take
11:00	102	102	36	12:00	" "	12:00	toast Potatoes		nourishment.
					Syr. Iod Iron		egg. milk		
				4:00	" " "	5:30	Soft diet.		
					Nux vomica			9:00	Would not take
Nov. 22									
8:00	98	96	34	8:00	Syr Iod. Iron	6:30	" "	3:00	would not take milk.
4:00	102	120	36	" "	Nux vomica	12:00	Soft	"	
				12:00	" "				
				4:00	Syr. Iod Iron	5:30	" "		
					" "				
					nux vomica				

Carlisle Indian School Hospital.

Name

Lana Helman

Age |

Sec. *F*

Diagnosis

Admitted

Discharged

Feb 9 - 1911

Days in Infirmary

Result

Dr. A. E. Stoney
Resident Physician.

(OVER)

TREATMENT.

DIET.

Special mixture Liquid Diet
 71 - I. i. d.
 Acetylphenetidien
 29 4 hours

Date	Hr.	P.	R.	T.
Sept. 16.	7.00			99
	4.00			98
Sept. 17.	7.00			99
	4.00			98
Sept. 18.	7.00			99
	4.00			98
Sept. 19.	7.00			99
	4.00			98
Sept. 20.	7.00			99
	4.00			98
Sept. 21.	7.00			99
	4.00			98
Sept. 22.	7.00			99
Sept. 23.	7.00			98

Carlisle Indian School Hospital.

Name

Edna Hillman

Age 18

Sec. F

Diagnosis

Admitted

Discharged

Feb 9 - 1911

Days in Infirmary

Result

Dr. H. F. Foney
Resident Physician.

TREATMENT.

Crystphentidine

it 9 4 hrs.

Special Mixt

9 4 hrs (13)

DIET.

Raymond
Diet

2 Feb 9⁰⁰

Date	Hr.	P.	R.	T.
Feb 7	7:00			101
	4:00			99
Feb 12	7:00			98
	4:00			98
Feb 13	7:00			99
	4:00			98
Feb 14	7:00			1120
	4:00			98
Feb 15	7:00			98
	4:00			98
Feb 16	7:00			99

Patient Edna Hillman Carlisle, Pa., Nov 17 1911 Physician W. Trumbley
 Address Ind Sch, Nurse A. Guest.

H.	T.	P.	R.	H.	Medicine	H.	Nourishment	H.	Remarks
						9:30	toast, eggs, tea		
					<u>Nov 18</u>				
7:00	98	100	34	8:00	Syr. Iod. Iron Nux Vomica	6:30	Coffee, egg, toast-		
4:00	101	114	36	12:00	Syr. Iod. Iron	12:00	Egg, msg with lemon		
					Nux Vomica	12:00	Egg, toast, soup		
				4:00	" "		onions, doughnut		
					Syr. Iod. Iron.	5:30	Egg, toast, tea	3:00	would not take nourishment
					<u>Nov 19</u>				
7:00	98	100	34	8:00	Syr. Iod. Iron	6:30	Egg, Bread		
					" " Nux Vomica		Coffee		
				12:00	Syr. Iod. Iron Nux Vomica	12:00	potato, toast,		
				4:00	Syr. Iod. Iron		peas, ice cream		
				" "	Nux Vomica	3:00	milk.		
						5:30	Sauce tea		
							Bread butter		
							ham-		
7:00	98	100	34	8:00	<u>Nov 20</u> Nux Vomica Syr. Iod. Iron	6:30	Bread, Biscuits Coffee, butter		

Patient Edna HillmanCarlisle, Pa., Nov 1519 11

Physician

Dr. Trumbley

Address

Ind. Sch.

Nurse

G. Sweet

H.	T.	P.	R.	H.	Medicine	H.	Nourishment	H.	Remarks
4:00	101 ⁴	120	36	12:00	Syr. Iod. Iron Nux vomica	3:00	Lemonade with white of an egg.		
				4:00	Syr. Iod. Iron. Nux vomica Nov 16	5:30	egg toast sauce, tea		
7:00	98	100	34	8:00	Syr. Iodide Iron Nux Vomica	6:30	oatmeal, coffee toast, egg		
4:00	102 ⁴	100	34	12:00	Syr. Iod. Iron Nux Vomica	10:00	Egg nog		
				4:00	" "	12:00	Soup toast coffee rice		
					Syr. of Iod.	3:00	Milk		
						2:30	Strong tea toast - sauce		
					Nov 17				
7:00	98	100	34	8:00	Syr. Iodide Iron Nux Vomica	6:30	toast - oatmeal coffee		M. menstruating
4:00	101 ⁴	118	36	12:00	" " " "	10:00	Egg nog with lemon		will not - take milk
				4:00	Syr. Iod. Iron Nux vomica Syr. Iod. Iron.	12:00	Egg, coffee, coffee toast -	3:00	" " " "

Patient Edna Hillman Carlisle, Pa., Nov 13 19 11 Physician Dr. Tribley
 Address _____ Nurse _____

H.	T.	P.	R.	H.	Medicine	H.	Nourishment	H.	Remarks
4:00	101 ⁸	120	36	12:00	nux vomica	3:00	Lemonade		
				4:00	" "		with an egg		
						5:30	meal cake tea		
							toast - beets		
					Nov 14				
7:00	98	100	34	8:00	Syr Iodid Iron	6:30	toast - egg		
4:00	102	112	36		nux Vomica		coffee	12:00	vomiting; could
				12:00	Syr. Iod. Iron	10:00	Egg nog with lemon		not retain med.
					nux vomica	12:00	8 sup toast		icine.
				4:00	Syr. Iod. Iron		coffee		
					nux vomica.	3:00	Lemonade with		
							white of an egg.		
						3:30	tea, toast, egg,		
							sauce		
					Nov 15				
7:00	98	100	34	8:00	nux Vomica	6:30	Coffee, toast, egg		
					Syr Iodid Iron		oatmeal		
						10:00	Egg nog & lemon		
						12:00	egg, coffee, toast, soup		

Patient Eden Hillman Carlisle, Pa. Nov 9 1911 Physician Dr. Trumbley
 Address Ind Sch. Nurse A. Guest

H.	T.	P.	R.	H.	Medicine	H.	Nourishment	H.	Remarks
7:00 ^{a.m.}	98	100	34	8	Nux Vomica.	10	Milk	9:00 ^{a.m.}	Vomiting
4:00	101 ²	112	36	12	" "				
				4	" "				
						3:00	Would not take nourishment.		
						9:00	milk		
						5:30	Boast, apple sauce, tea.		
					Nov. 10				
7:00	98	100	34	8:00	Syrup Iodide	10	oatmeal toast -	10:00	did not take milk,
4:00	101 ²	120	36		Bronch. Nux Vom.		coffee.		causes vomiting
				12:00	" " "	12:00	Boast, potatoes		
				4:00	" " "		and gravy.	3:00	would not take
						5:30	milk, toast & tea		milk;
					Nov 11				
7:00	98	100	34	8:00	Syr of Iodide	10:30	toast & coffee	10:00	did not take milk
					Nux Vomica		oatmeal		

Patient Edna Willman Carlisle, Pa., October 28 19 11

Physician Dr. Finley

Address Carlisle Pa

Nurse Alice Guest

H.	T.	P.	R.	H.	Medicine	H.	Nourishment	H.	Remarks
8:00	99	100	36		Syr. Iodide Iron Nux Vomica Oct 29	10:00	Egg-nog.	7:00	bowels move
7:00	98.4	100							
4:00	101.6	124		12:00	Nux Vomica Syr Iodide				
				4:00	" "				
					Nux Vomica Oct 30				
7:50	98	100				3:00	Egg nog.		
				4:00	Syr. Iod. of iron. Oct 31				
7:00	98.4	112				3:00	milk		
	"	"		4:00	Syr. Iod. of iron. Nov. 1.	4:00	Syr.		
7:00	98	100	36			3:00	milk		

Patient E. Kielesman Carlisle, Pa., October 24 19 11 Physician H. Frisbly
 Address 2nd St. Nurse A. Sweet

H.	T.	P.	R.	H.	Medicine	H.	Nourishment	H.	Remarks
8:00	98	96	36		Syr. I. Iron Nux Vom.	6:30	Egg toast oat-meal coffee.	8:00	B. M.
						10:00	milk		
						12:00	Soup gravy potatoes coffee toast		B. M.
						3:00	milk		
						5:30	toast egg tea		
October 25 1911.									
8:00	99	92	32			6:30	coffee toast		
4:00	102	122	34				oat-meal		
					10:00	Argol	12:00	milk.	
October 26									
8:00	98 ²	102	32	8:00	Syr of Iodide Iron Nux Vomica.	6:30	egg coffee toast oat-meal.		
						10:00	egg waf.		
						12:00	milk potatoes		
4:00	102	128	39	4:00	" Syr Iodide		meat-gravy soup toast		

Patient Edna Hilman, Carlisle, Pa., Oct 20 1911 Physician H. Tribbley
 Address Ind Sch. Nurse A. Ernest

H.	T.	P.	R.	H.	Medicine	H.	Nourishment	H.	Remarks
8:00	98 ⁶	120	30	8:00	Nux Vom.	6:30	toast coffee		
4:00	101.8	120		" "	Syr adididron		oat meal		
				7:00	Argol		gravy	6:30	B. M.
				7:00	Tr	10:00	milk		
						12:00	Potatoes poached egg on toast gravy tea.		
						3:00	milk	5:00	B. M.
						3:30	Pota. gravy bread tea		
8:00	98	100	34	8:	Nux vom	6:30	Toast oat		
4:00	101	120			Syr 20 krou.		meal coffee		
				4:00	" "		gravy.		
					Nux Vomica	10:	milk		
						12	Potatoes milk gravy toast		
						5:30	Potatoes gravy toast tea.		

Patient Eva Hillman Carlisle, Pa., October 10 1911 Physician H. L. Scribley
 Address 2nd St. Sch. Nurse A. Gust.

H.	T.	P.	R.	H.	Medicine	H.	Nourishment	H.	Remarks
8:00	98	84	34	8:00	Syr Iodide Iron	6:30	Coffee egg toast oat- meal		
4:00	98	139							
				10:00	Argol	10:00	Egg-nog		
				4:00	Syr Iodide mix Vanilla	12:00	Potatoes soup toast egg coffee		
						6:00	Milk-toast	6:30	Bevals moved
							Tea.		
8:00	99	96	36	8:00	" "	6:30	Coffee toast		
4:00	100.6	114		4:00	" "		gravy oat-meal		
					Syr Iodide 14	3:00	Egg nog		
4:00	100.6	120							
8:00	98.2	96.4	34				Coffee toast oat-meal gravy.		
4:00	101.	100	32					4:00	B. M.
		96							
10:00	101					6:30	coffee oat-meal gravy		Head ache
	98.2	92	34		" "				

Patient E. Hillman Carlisle, Pa., Oct 16 19 11 Physician E. Hess
 Address 2nd St Sch Nurse A. Ernest

H.	T.	P.	R.	H.	Medicine	H.	Nourishment	H.	Remarks
8:00	98	120	34	8:00	Nux Vom -	6:30	Toast coffee	A.M.	B. M.
4.0	107.8	120			Syr Sodide.		oat-meal.		
				10:00	Argol.			P.M.	B. M.
Oct	18.								
8:00	98	100	34	8:00	Nux vom.	6:30	Toast oat-		
4:00	100	110			Syr sd. Soda		meal, coffee		
				11:	Argol	12:00	Potatoes Egg		
				4:00	nuxvomica		toast milk		
Oct.	19.				Syr Sodide	6:30	toast Tea Egg.		
8:00	98 ²	94	32	8:00	" "	6:30	Toast oat		
4:00	100.8	126					meal coffee		
8:00	98 ⁶	120	30	" "	" "		gravy		
						12:00	Soup potatoes		
							toast		
						6:30	cakes potatoes		
							gravy		
						9:00	milk		

Patient Edna Hillman Carlisle, Pa., October 6 1911

Physician W. T. Trickey

Address W. S. Sch

Nurse A. Guest

H.	T.	P.	R.	H.	Medicine	H.	Nourishment	H.	Remarks
8:00	100	90	34	8:00	Syr iodide iron	6:30	Coffee toast	7:30	Bowels moved
4:50	100.2	116	36	4:00	"		gravy oat-meal		
	100.6				Mux Vomica	10:00	Egg nog		
						12:00	Potatoes-gravy	3:00	"
							toast tea		
						5:30	Tea toast pota		
							toes - chicken		
8:00	99	92	34	8:00	"				
4:00		116		10:00	argol	10:00	Egg nog		
				10:00					
				4:00	Mux Vomica				
					Syr iod of Iron				
8:00	99	92	34		"	7:00	Egg Toast		
							coffee oat-meal		
						10:00	milk		
4:00	101	94	36		"	12:00	Potatoes gravy		
						12:00	toast coffee		

Patient Edna Hillman Carlisle, Pa. October 3 1911

Physician _____

Address _____ Nurse _____

H.	T.	P.	R.	H.	Medicine	H.	Nourishment	H.	Remarks
8:00	100	100	36	8:00	Lys iodide iron	10:00	orange egg	7:30	bowels moved
4:00	100.6	106		3:30	nux vomica		noq.		
					Lys iodide iron	12:00	toast egg soup		
							potatoes coffee		
						12:15	nutritive enema		
						3:30	" "		
						6:00	" "		
Oct 4									
6:30						6:30	coffee egg on	7:30	bowels moved
8:00							toast oatmeal		
4:00	102	106		4:00		8:45	nutritive enema		
Oct 5					nux vomica	10:00	" "		
8:00	98	80	34	6:30	coffee toast	3:00	milk		
4:00	101	112			oatmeal	8:00			
				8:00		6:30	coffee toast		
				9:00	nux vomica		oat-meal		
Oct 6					Lys iodide iron	3:00	milk		
8:00	100	90	34						

Patient Edna Hillman Carlisle, Pa., October 1 1911 Physician E. Hesse

Address _____ Nurse _____

H.	T.	P.	R.	H.	Medicine	H.	Nourishment	H.	Remarks
8:00	99	100	36	4:00	Syr iodide iron	6:30	Oatmeal grary		
4:00	101	124	36		nux vomica		toast + coffee	7:30	bowels moved.
						12:00	Potatoes soup egg tea + cracker ice cream		
						5:30	Potatoes grary egg on toast orange ice cream		
						6:30	Oatmeal grary toast + coffee		
Oct 2						3:00	egg no g.		
8:00	100	88	36		Syr iodide iron	8:30	coffee boiled egg	7:30	bowels moved.
4:00	102	120	36		" "		oatmeal toast		
						10:00	abumen water		
						12:00	coffee, toast egg potatoes		
						3:00	orange egg water		

Patient Edna Hillman Carlisle, Pa. September²⁹, 1911 Physician E. Hess

Address _____ Nurse U. Guest

H.	T.	P.	R.	H.	Medicine	H.	Nourishment	H.	Remarks
8:00	98	100	36	8:00		6:30	oatmeal gravy		
				4:00	Sol of Iodide Iron		coffee toast		
						3:00	Egg nog.		
						12:00	soup, potatoes		
							egg. milk.		
						5:30	potatoes toast		
							egg. tea.		
Sept 30									
8:00	98 ⁶	100	39	12:00	6:30	oatmeal gravy		
4:00	101 ⁸	120	38		Nux Vomica		coffee.		
						12:00	soup, crackers		
Oct 1									
4:00	101	124	36	4:00		toast potatoes		
					Sol Iodide of Iron		pudding tea.		
						3:00	egg nog.		
						5:30	potatoes egg		
							toast tea		
						10:30	egg nog		
						3:00		

Patient Edna Killman Carlisle, Pa., Sept 27 1911 Physician E. Hess

Address Carlisle 2nd Sch. Nurse A. Guest

H.	T.	P.	R.	H.	Medicine	H.	Nourishment	H.	Remarks
8:00	98	88	34			7:00	oatmeal, toast	10:30	Bowels moved.
4:00	101	92	36				coffee.		
						10:00	milk.		
						12:00	soup, egg, potatoes rice bread & butter coffee		
						5:30	potatoes toast tea gravy.		
<u>Sept 28</u>									
8:00	99	80	36	4:00	my vonica pl	7:00	oatmeal gravy		
4:00	100	96	36				coffee.		
						10:00	Lemonade with egg.	5:00	Bowels moved.
						12:00	soup, potatoes egg on toast.		
						3:00	orange juice.		
						5:30	potatoes, egg on toast & tea.		

Patient Edna Hillman

Carlisle, Pa.

Sept 25

19 11

Physician

E. Hess

Address

Nurse

A. Grant

H.	T.	P.	R.	H.	Medicine	H.	Nourishment	H.	Remarks
8:00	98	88	36			6:00	toast, gravy, coffee	3:00	Bowels moved
4:00	101	90	34		Syrup of Iodide Iron		oatmeal.		
						6:30	nutritive Anemia.		
						12:00	" "		
						3:00	Salt sol & milk		
						6:00	nutritive Anemia		
						at noon			
						12:00	soup, potatoes egg, & crackers coffee toast.		
						5:30	potatoes egg on toast		
Sept 26									
8:00	98 ⁶	80	36		" " "	6:30	toast oatmeal, gravy & coffee.		
4:00	101	92	34		" " "				
						10:00	egg nog.	3:30	Bowels moved.
						3:00	Nutritive anemia		
						5:30	potatoes, toast gravy tea.		

Patient Edna Hillman Carlisle, Pa., Sept 23 19 11 Physician Dr. Hess

Address _____ Nurse Miss Guest

H.	T.	P.	R.	H.	Medicine	H.	Nourishment	H.	Remarks
Sept 23									
8:00				8:00		6:00	oatmeal, coffee + toast.		menstruating
8:00	98	92	32					8:00	Bowels moved.
4:00	101	90	34			6:30	nutritive Anemia.		
						10:00	Salt sol & milk		
						12:30	nutritive Anemia.		
						12:00	potatoes, egg, coffee crackers		
						3:00	Salt sol & milk.		
						5:30	egg on toast, ^{crackers} potatoes tea.		
						6:00	nutritive Anemia.		
Sept 24									
8:00	98	88	34			6:00	oatmeal coffee gravy, toast.	3:00	Bowels moved.
4:00						6:30	nutritive Anemia.		
						12:00	" "		
						3:00	lemonade with egg.		
4:00	102	92	34			3:00	Nutritive Enema		
						6:00	" "		

Patient Edna Hillman Carlisle, Pa., Sept 21 19 11 Physician E. Hees
 Address _____ Nurse A. guest

H.	T.	P.	R.	H.	Medicine	H.	Nourishment	H.	Remarks	
12:30						12:30	nutritive enema			
						6:00	" "			
Sept 22	98	84	34	8:00	Sigs. Sod. of Iron	7:00	" "			
4:00	100	92	34	12:00	" " " "	8:00	coffee, crackers		She retains all she is given to eat.	
				4:00	" " " "	10:00	Salt sol & milk			
						12:00	nutritive enema			
						3:00	Salt sol & milk			
						6:00	nutritive enema	7:00		Bowels moved.
						5:30	potatoes, egg, toast crackers			
							tea.			
						at noon 12:00	milk toast			

Patient Edna Hillman Carlisle, Pa., Sept 19 19 11 Physician E. Hess
 Address _____ Nurse A. Guest

H.	T.	P.	R.	H.	Medicine	H.	Nourishment	H.	Remarks
8:00	98	102	38	8:00	Syr. of Iodide of iron.	7:00	milk 3 IV (salt)	7:30	vomited.
4:00	101	100	38	12:00	" " " " "		Laudanum. gtt III	12:00	complains of a head
				3:30	" " " " "	10:00	Salt sol. & milk		ache.
						12:00	nutritive enema	6:00	Bowels moved.
						3:00	Salt sol. & milk	3:00	vomited.
						6:00	nutritive enema		
8:00 Sept 20	98	88	36	8:00	Syr. Iodide Iron	9:30	3 IV oat meal		
4:00	101	102	38	12:00	" " "		gruel & cup of		
				4:00	" " "		coffee.		
						12:30	nutritive enema		
						3:15	Salt sol. & milk		
						6:00	nutritive enema		
Sept 21									
8:00	98	88	36	8:00	Syr. Iodide of iron	7:00	nutritive enema.	10:45	Bowels moved.
4:00						7:15	cup of coffee		
						10:00	Salt sol. & milk	7:00	" "
							3 II. water 3 IV		" "
						12:00	snip, egg coffee		
							crackers.		

Patient Edna Hillman Carlisle, Pa., Sept 18-11 19

Physician Dr. Ness

Address _____

Nurse Oliver Guest

H.	T.	P.	R.	H.	Medicine	H.	Nourishment	H.	Remarks
Sept 18								8 ⁰⁰ am	P Soap and enema; Bowels moved.
8:00	98	88	36	8:00	Syr. of Iodide				
4:00	101	108	38	12:00	" " "				
				3:30	" " "	8:30	High nutritive	8:30	nutritive enema.
				8:00	" " "		tive enema	10:45	vomiting
				12:00	" " "		of 2 eggs.	3:00	vomited
							Milk $\frac{3}{8}$ IV	6:30	"
						11:00	Salt sol. $\frac{3}{4}$ IV water $\frac{3}{4}$ II milk.	6:45	Bowels moved.
								10:30	vomited
						12:30	High nutritive enema of 2 eggs milk $\frac{3}{8}$ IV		
						3:00	Salt sol. $\frac{3}{4}$ IV water $\frac{3}{4}$ II milk. enema		
						6:00	High nutritive enema of 2 eggs milk $\frac{3}{8}$ IV		

Patient Edna Hillman Carlisle, Pa., September 13, 19 11 Physician _____
 Address Carlisle Indian School Nurse _____

H.	T.	P.	R.	H.	Medicine	H.	Nourishment	H.	Remarks
8:00	98	96	36	8.30	Sup Iodide of Iron	7:00	oatmeal, gravy, coffee.		
4:00						10:00			
Sept 14									
8:00	98 ⁴	92	38	8.00			oatmeal, gravy, coffee		
				Sept 15			potatoes soup, toast		
				8.00			milk, tea		
						10:00	egg nog.		
						9:00	milk.		
Sept 15									
8:00	98	96	36			10:00	egg nog.	10:00	Complains of a
4:00	101	96				3:00	" "		pain in stomach
Sept 16						9:00	milk.		
8:00	98 ⁶	96	36						
4:00	101	98	34						
Sept 17	100 ⁴	102	36			10:00	egg nog.		
" "		108	38			12:00	potatoes, coffee, 1 ⁰⁰		Vomiting,
							toast, baked		Could not re-
							apples, Ice Cream		tain dinner.

Patient Edna Hillman Carlisle, Pa., August 27 1911 Physician Dr. Hess.
 Address Carlisle 2nd School Nurse Alice Quest.

H.	T.	P.	R.	H.	Medicine	H.	Nourishment	H.	Remarks
8:00	98	62	34	8:00	Syr Iodide of Iron	8:00	orange juice		
100	99.6	110	28		Emul Crozole		with white of		
8:00	98.8	104	28	12:00	"		egg.		
4:00					Syr Iodide of Iron	9:00	Bovinin 3 T		
8:00	98.4	102	30	4:00	"	12:00	"		
4:00	101.2	102	36	aug 28 8:00	Emul Crozole	7:00	Cup of coffee		
					"		with cream		
					Syr Iodide of Iron	3:00	Bovinin 3 T		
				12:00	"	9:00	Lemonade		
				aug 30 8:00	Emul Crozole		with white of		
					"	aug 30	an egg.		
					Syr Iodide of Iron	7:00	Cup of coffee		
				12:00	"		& cream.		
				4:00	Syr. Iodide of Iron	10:00	Lemonade with		
							white of an egg		
						3:00	Lemonade with		
							white of an egg.		
						4:00	Bovine 3 T		
						9:00	Lemonade with		
							egg.		

Patient Edna Hillman Carlisle, Pa. Aug 24, 19 11, Physician _____
 Address _____ Nurse _____

H.	T.	P.	R.	H.	Medicine	H.	Nourishment	H.	Remarks
7:00	99	104	28	8:00	Emul cod liver oil	5:30	Oatmeal cream		
4:00	1014	124	28		Yux Vomica		Milk toast		
				12:00		10:00	Milk		
					Emul cod liver oil	12:00	Milk toast.		
					Breosote	3:00	Milk		
				4:00	" "	5:00	Milk toast.		
					Yux Vomica				
aug 25						6:00	Oatmeal Cream		
7:00	99	106	28	8:00	" "		+ Milk toast.		
					Emul Breosote	10:00	could not retain nour.		
				12:00	" "		ishment.		
					Yux Vomica	12:00			
Aug 26				8:00	" "				
4:00	1014	128	28		Emul Breosote	12:00	Cream $4 \frac{3}{4}$		
				12:00	" "				Feeling much worse - white
aug 27					Yux Vomica	10:00	white of an egg		R. Lung consolidated and
				4:00	" "	3:00	with orange juice		breaking down. Must
					Emul Breosote	9:00	" " "		awake & retains nothing
						" "	Bovinine		

Patient Edna Hillman

Carlisle, Pa.,

Aug. 2219 11

Physician

Address

Nurse

H.	T.	P.	R.	H.	Medicine	H.	Nourishment	H.	Remarks
7 ⁰⁰	100	116	34	8 ⁰⁰	Emuls cod liver oil	6 ⁰⁰	Oatmeal & Cream		
4 ⁰⁰	101.8	136	34		η ux <i>Uonica</i>		Soft boiled egg & toast		
				12 ⁰⁰					
					Emuls cod liver oil	10 ⁰⁰	Egg nog 4 $\frac{3}{4}$		
				11 ⁰⁰		3 ⁰⁰			
					η ux <i>Uonica</i>	5.30	Soft egg, milk toast and milk		
						9 ⁰⁰	milk		
Aug 23									
7 ⁰⁰	99	106	28	8 ⁰⁰		6 ⁰⁰	Oatmeal, Cream, egg, toast & Milk		
					Emuls cod liver oil				
				12 ⁰⁰		10 ⁰⁰	Milk 4 $\frac{3}{4}$.		
					η ux <i>Uonica</i>	12 ⁰⁰	milk toast & milk		
						3 ⁰⁰	milk 4 $\frac{3}{4}$.		
						4 ⁰⁰	milk toast		

Carlisle Indian School Hospital.

Name

Edna Sidman

Age

18

Sec. _____

Diagnosis

Admitted

Aug 4 -

Discharged

Days in Infirmary

Result

E. H. [Signature]

Resident Physician.

(OVER)

Patient Edna Hillman Carlisle, Pa., Aug 19 19 11 Physician _____
 Address _____ Nurse _____

H.	T.	P.	R.	H.	Medicine	H.	Nourishment	H.	Remarks
7.00	100	110	34	8.00	Emuls Cod liver oil	6.00	Oat meal Cream,		
4.00	101.2	128	34	8.00	Nut Vonica		Egg toast & Milk		
				12.00	" "	10.00	milk		
					Emuls Cod liver Oil	12.00	Egg toast & Milk		
				4.00	" "	5.00	Milk		
					Nut Vonica	5.00	Milk toast &		
				8.00	" "		milk.		
Aug 20					Emuls Cod liver oil				
7.00	7.00	106	28			6.00	Oat meal Cream,		
							Milk toast &		
							milk.		
Aug 21									
7.00	99	116	34	4.00	Emuls Cod liver oil	6.00	Oat meal Cream		
4.00	102	138	34		Nut Vonica		milk toast		Headache this AM, Aug 21-11
						9.30	egg nog		Much better -
						12.00	egg, milk, soup		Phenacetin & Salol 2 doses
							Bread & Butter		1/2 hr apart.
						3.00	milk		Mouth swabbed out with
									50% H ₂ O ₂ sol. every meal.

Patient Edna Hillman Carlisle, Pa., Aug 17 19 11 Physician _____
 Address _____ Nurse _____

H.	T.	P.	R.	H.	Medicine	H.	Nourishment	H.	Remarks
7:00	100.2	110	30	8:00	Nux Vomica	6:00	Egg toast. Cat Meal Cream		
				12:00	"				
4:00	102	94	34	4:00	" "	10:00	Egg nog + 3		
						12:00	Egg, soup, toast + Milk.		
						5:00	Milk toast + Milk		
Aug 18									
						6:00	Oat meal, Cream, + Milk.		
Aug. 18						12:00	Egg toast soup + Milk.		
7:00	100	116	34	8:00	Nux Vomica				
	102	118	34	10:30	Mag Sulph 3 T	10:00	Egg toast + Milk		
				11:30	"				
				12:00	Nux Vomica				
				1:00	Mag Sulph 3 T				
				2:00	" " "				
				4:00	Emule Cod Liver Oil				
				4:00	Nux Vomica				

Patient Edna Hillman Carlisle, Pa., Aug 15, 1911, Physician _____
 Address _____ Nurse _____

H.	T.	P.	R.	H.	Medicine	H.	Nourishment	H.	Remarks
7:00	100.2	110	32	8:00	Emuls Croasote 1z	6:00	Egg toast Oat meal, Cream + milk.		
4:00	102.2	118	38		ηux Vomica				
				12:00	Emuls Croasote 1z				
					ηux Vomica	10:00	Egg nog 2z		
				4:00	Emuls Croasote 1z	12:00	Egg Soup, baked apple + toast		
					ηux Vomica	3:00	Milk 3z		
						5:00	Milk toast		
						9:00	Milk 3z		
Aug 16									
	99	106	30	8:00	Emuls Croasote zT	6:30	Oat meal, Cream, Milk toast + glass of Milk.		
					ηux Vomica				
				12	Emuls Croasote zT	10:00	Milk 2z		
					ηux Vomica				
4:00	102	136	34	4:00	"	12:00	Egg, Soup toast + Milk		
						5:00	Egg, toast, + Milk		

Patient Edna Hillman Carlisle, Pa., Aug 12, 19 11. Physician _____
 Address _____ Nurse _____

H.	T.	P.	R.	H.	Medicine	H.	Nourishment	H.	Remarks
7:00	99.2	94	26	8:00	Emuls Creosol 1 3/4	10:00	Egg nog 4 3/4		
3:36	101.2	100	24	12 nux Vomica	12:00	Egg, Potatoe Soup, Bread butter + Milk		
						3:00	Milk		
						6:00	Toast Egg + Milk.		
Aug 13									
	100	110	28	8:00	Emuls Creosol 1 3/4	6:30	Toast Egg Oat Meal & Cream.		
7:00	102	126	28		nux Vomica				
				12:00	Emuls Creosol 1 3/4	1:00	egg, bread + Butter		
					nux Vomica	3:00	egg nog		
				4:00	Emuls Creosol 1 3/4	6:00		
					nux Vomica	7:00	milk		
aug 14									
7:00	99	90	24	8:00	Emuls Creosol 1 3/4	6:00	Oat meal, cream, toast + Milk		
4:00	102	100	26		nux Vomica				
				12:00	Emuls Creosol 1 3/4	10:00	Egg Nog 3 3/4		
					nux Vomica	5:00	Egg, Milk, Bread & butter.		
				4	Creosol } 3 i nux Vom } 1				

Patient Edna Hillman Carlisle, Pa., Sept 4, 19 11 Physician

Address Nurse

H.	T.	P.	R.	H.	Medicine	H.	Nourishment	H.	Remarks
8:00	98	88	36	8:00	Syr. Iodide of Iron	7:00	coffee, oatmeal, gravy		
4:00				12:00		toast.		
						10:00	egg nog		
Sept 5									
8:00	98	88	36	8:00	7:00	coffee, oatmeal		
					Emuls Breasote		gravy, toast.		
				12:00	10:00	Lemonade with		
					Syr Iodide of Iron		egg & also at 9:00		
Sept 6									
8:00	98 ⁶	88	36	8:00	Emuls Breasote		coffee oat meal		
					Syr Iodide of Iron		rice, gravy, toast		
Sept 7									
8:00	99	102	36	8:00		" " "		
					Emuls Breasote	10:00	egg nog:		
Sept 8									
8:00	98 ⁶	100	36	8:00	10:00			
					Syr Iod of Iron				

Patient Edna Hillman Carlisle, Pa., Aug 31, 1911 19 Physician _____

Address _____ Nurse _____

H.	T.	P.	R.	H.	Medicine	H.	Nourishment	H.	Remarks
Aug 31							10:00		Serronade with egg.
						3:00			" " " "
8:00	98	88	34	8:00	Syr. Iod. of iron	12:00			potatoes, gravy
4:00	100 ⁴	84	36		Emuls Creasote				bread, coffee.
				12:00	" "	5:30			potatoes, gravy
					Syr. Iod. of iron				toast coffee.
				4:00	" " " "	9:00			Serronade with egg.
Sept 1,							10:00		orange juice with egg.
8:00	98 ⁶	116	34	8:00	Syr. Iod. of iron	3:00			" " " "
4:00	100 ⁶	88	36		Emuls creasote	9:00			" " " "
				12:00	" "	12:00			potatoes, toast coffee.
					Syr. Iod. of iron	5:30 PM			" " " "
				4:00	" " " "	7:00 AM			at meal & coffee, toast
Sept 2,									
8:00	98 ⁴	100	34	8:00	Syr. Iod. of iron	7:00			" " " " "
	100 ⁴	88	36	12:00	" " " "	10:00			orange juice & egg.
				4:00	" " " "	5:30 12:00			potatoes, gravy, coffee.
Sept 3,									
8:00	99	102	36	8:00	" " " "	10:00			Serronade & egg.
8:00	101 ²	110		12:00	" " " "	3:00			egg nog
4:00				4:00	" " " "	9:00			" "

Patient Ema Hillman

Carlisle, Pa.,

~~July~~ Aug 4

19

Physician

E. Hill

Address

Nurse

A. Guest

H.	T.	P.	R.	H.	Medicine	H.	Nourishment	H.	Remarks
8:00	103.2	116	38	12:00	Glass of Milk				
4:00	100.8	106		9:00	Egg mag 4 3/4				
Aug 5	99.2	100	30	3:00	" " "				
Aug 5	100	112	38	5:00	Milk 4 3/4				
Aug 6	101	110	26	6:00	" 4 3/4				
		110		9:30	Salol p.				
				10:00	" "				