

DESCRIPTIVE AND HISTORICAL RECORD OF STUDENT

5742

[illegible]

Miles to school

1642
PHYSICAL RECORD,
CARLISLE INDIAN SCHOOL.

NAME OF PUPIL *Martin Mary* DATE *28/10* 19 *10*

AGE *19* YEARS { NEW STUDENT. } { RETURNED } TRIBE *Chippewa* STATE *Minnesota*

DEGREE OF INDIAN BLOOD

INSPECTION *Well developed*

PALPATION *Normal*

PERCUSSION *Normal*

AUSCULTATION { RESONANCE *Normal* }
{ RESP. MURMUR *Normal* }

HEART SOUNDS *Good*

MENSURATION { INSP. *37* }
{ EXP. *34 3/4* } RESPIRATION *18* PULSE *72*

TEMPERATURE _____ degs. HEIGHT *5* FT. *6 1/2* IN. WEIGHT *149 1/2* LBS.

VISION *16/20 L 10/20 R* VACCINATION *Good scar*

MENSTRUATION *Normal*

FAMILY HISTORY:

	Living.	Condition of Health.	Dead.	Cause of death.
FATHER			<i>Yes</i>	<i>Consumption</i>
MOTHER			<i>Yes</i>	<i>drowned</i>
BROTHERS { <i>1</i>	<i>1</i>	<i>?</i>		
SISTERS { <i>0</i>	<i>0</i>			

PERSONAL HISTORY:

REMARKS:

HOSPITAL RECORD

PHYSICAL RECORD

CARLEIGH INDIAN SCHOOL

NAME OF PATIENT

AGE YEARS

SEX

TRIBE

STATE

DATE

LOCATION OF INDIAN RESERVATION

INDIAN NAME

RELIGION

EDUCATION

PROFESSION

EXAMINATION FOR OUTING:

DATES:	CONDITION:
DATE	HEALTH
DATE	HEALTH
DATE	HEALTH
DATE	HEALTH
DATE	HEALTH
DATE	HEALTH
DATE	HEALTH
DATE	HEALTH
DATE	HEALTH
DATE	HEALTH
DATE	HEALTH
DATE	HEALTH
DATE	HEALTH
DATE	HEALTH
DATE	HEALTH

~~1642~~

5742
4394

5-192 a.

BRIEF.

APPLICATION OF

FOR THE ENROLLMENT OF

Mary Martin

IN THE INDIAN SCHOOL AT

NAME OF AGENCY FROM WHICH PUPIL CAME:

Date of enrollment, 190

Term of enrollment, () years.

NAME OF COLLECTING AGENT:

Position,

APPLICATION FOR ENROLLMENT IN A NONRESERVATION SCHOOL.

(For a child enrolled at an Agency.)

For and in consideration of the Government of the United States assuming the care, education, and maintenance in the United States Indian School at Carlisle Pa.

of Mary Martin (Name of child.); Female (Sex.); date of birth March 1891;
Chippewa (Tribe.)

NAME OF FATHER. (Both Indian and English.)	LIVING OR DEAD.	TRIBE.	BAND.	DEGREE OF INDIAN BLOOD.
<u>Sam Martin</u>	<u>dead</u>	<u>Chippewa</u>	<u>Leech Lake</u>	<u>Full blood</u>
NAME OF MOTHER.				
<u>Mashage gah how squay</u>	<u>dead</u>	<u>Chippewa</u>	<u>Leech Lake</u>	<u>Full Blood</u>

I, Mary Martin (Parent, guardian, or next of kin.), do hereby voluntarily consent and agree to enrollment in said school for a period of 3 years, and also obligate myself to abide by all the rules and regulations for Indian schools.
(Not less than 3.)

The said child has been enrolled in the following schools:

NAME OF SCHOOL.	DATE OF ENROLLMENT.	DATE OF DISCHARGE.	CAUSE.	GRADE.
1. <u>St. Louis Beaulieu</u> ^{Minn}	<u>1900</u>	<u>1904</u>	<u>Term out</u>	<u>2nd</u>
2. <u>White Earth Minn</u>	<u>1905</u>	<u>1908</u>		<u>4th</u>
3.				
4.				

Mary Martin
(Parent, guardian, or next of kin.)

P. O. address: Beaulieu

Two witnesses:

Bessie Goodwin
Rev. Wm. J. Carson

Minn.

PHYSICIAN'S CERTIFICATE.

I hereby certify that I have this day carefully examined the above-named child herein proposed for transfer and find her to be in proper physical condition to attend school, and not afflicted with tuberculosis or any disease which would be a menace to the health of other pupils.

This 24 day of October, 1900

Z E House

Physician at Cass Lake Sub-Agency.

CERTIFICATE OF AGENT OR BONDED SUPERINTENDENT.

I hereby certify that the statements made in the foregoing application and certificate, to the best of my knowledge and belief, are true; that the consent of _____
(Parent, guardian, or next of kin.)
was voluntary, and I recommend the transfer of the said child.

This _____ day of _____, 190

Agent or Superintendent.

CERTIFICATE OF SCHOOL PHYSICIAN.

I hereby certify that on _____, I made a careful examination of the physical condition of _____
(As soon after arrival as possible.)
the child named in the foregoing application, and found _____ to be _____

I therefore recommend that the said child be _____ enrolled in this school.

This _____ day of _____, 190

School Physician.

SPECIAL NOTE.

This form must be executed in duplicate when a child is transferred from a reservation to a nonreservation school. The Superintendent of the nonreservation school will retain the original for his files, and the duplicate shall be deposited in the Agency records. The agent will then send to the Commissioner of Indian Affairs his certificate as provided by law. All the blanks must be properly filled in every case.

If the information called for on any part of the blank is not known, that fact should be stated. No space should be left unfilled. Whether the parents are living or dead, their names must be given.

The person who signs the blank as consenting to the transfer should indicate his relation to the applicant by marking out the word "parent," "guardian," or "next of kin," leaving unmarked only the title appropriate to the signer.



INDORSEMENTS.

The laws relating to the transfer of Indian children from reservations and schools are as follows:

That hereafter no Indian child shall be sent from any Indian reservation to a school beyond the State or Territory in which said reservation is situated without the voluntary consent of the father or mother of such child if either of them are living, and if neither of them are living without the voluntary consent of the next of kin of such child. Such consent shall be made before the agent of the reservation, and he shall send to the Commissioner of Indian Affairs his certificate that such consent has been voluntarily given before such child shall be removed from such reservation. And it shall be unlawful for any Indian agent or other employee of the Government to induce, or seek to induce, by withholding rations or by other improper means, the parents or next of kin of any Indian to consent to the removal of any Indian child beyond the limits of any reservation. (28 Stats., p. 906.)

Provided, That hereafter no Indian child shall be taken from any school in any State or Territory to a school in any other State against its will or without the written consent of its parents. (29 Stats., p. 348.)

The rules provide that—

A pupil who has been regularly enrolled in a nonreservation school must not be taken to any other nonreservation school without the consent of both Superintendents and the Commissioner of Indian Affairs, and Superintendents will be held to strict accountability for such pupils taken to their schools.

An Indian boy or girl 18 years old and over may, without the consent of parents or others, personally sign the application form on its being changed to suit the case; but in all cases where the parents are living they should first be consulted.

This form is to be used only in transfers from reservations or Indian schools to nonreservation schools.



DEPARTMENT OF THE INTERIOR,
INDIAN INDUSTRIAL SCHOOL,
Office of Superintendent,
CARLISLE, PA.

Processed



Miss Mary Martin,
Beaulieu,
Minn.

DEPARTMENT OF THE INTERIOR,
INDIAN INDUSTRIAL SCHOOL,
Office of Superintendent,
CARLISLE, PA.

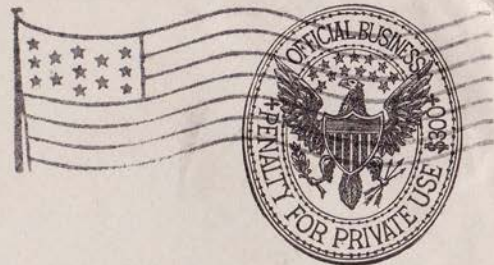

Miss Mary Martin
c/o Capt. Howard
White Earth, Minn.

Return to Writer
Party Dead

3

1642

NAME.

TRIBE.

PARENT OR GUARDIAN.

Mary Martin

Chippewa

DATE ENROLLED

TERM.

AGE.

HOME ADDRESS

Oct. 27, 1910

Three years

19

Beaulieu, Minn.

DATE OF RECORD

ACADEMIC DEPARTMENT.

INDUSTRIAL DEPARTMENT.

DORMITORY.

OUTING

SPECIAL REMARKS.

ROOM
NO.

Scholarship

Conduct.

Shop.

Ability.

Conduct.

Room
No.

Neatness

Conduct.

Ability.

Conduct.

Jan. '11
July 114 1/2
4 1/2M. C. 4
Hospital

L. 2+ 2+

M. v. gd

CARLISLE INDIAN INDUSTRIAL SCHOOL

DESCRIPTIVE AND HISTORICAL RECORD OF STUDENT

[illegible]

Mary Martin

PRESENT NAME