

5557

CARLISLE INDIAN INDUSTRIAL SCHOOL
DESCRIPTIVE AND HISTORICAL RECORD OF STUDENT

NUMBER 2357	ENGLISH NAME Lillie D. Simons	AGENCY Washpee, Mass	NATION S. Sea Pskanot.	
BAND (Father) Isaac Simons (Mother) Ella F. Simons	INDIAN NAME	HOME ADDRESS Ella F. Simons, Washpee, Mass.		
PARENTS LIVING OR DEAD	BLOOD	AGE Born 12 5-31-91	HEIGHT 5-4	WEIGHT 157 ²
FATHER, <i>d</i>	MOTHER, <i>L</i>	FORCED INSP. 36	FORCED EPXR. 34	SEX. F
ARRIVED AT SCHOOL Oct. 12, 1908	FOR WHAT PERIOD 5 years	DATE DISCHARGED June 11, 1913	CAUSE OF DISCHARGE Time out	
TO COUNTRY	PATRONS NAME AND ADDRESS			FROM COUNTRY
4-30-09	Jac. Walker, Hamorton, Pa.			Dr. 8-27-09
Pr. 8-27-09	J. P. Taylor, Bennett Sq., Pa.			9-3-09
4-29-11	Thos. Dimmick, 5428 7.2nd St., Chey, Pa.			8-31-11
4-10-12	E. D. Edge, Downington, Pa.			8-30-12

THE SHAW-WALKER CO., MUSKEGON, 79104

Months in school before Carlisle, 26

- Washpee Pub. Sch. 1895-1902. 5th Gr.

Wareham Pub. 1902-1908 - 8th Gr.

Grade entered at Carlisle, 7th Gr.

7th

Grade at date of Discharge,

Trade or Industry,

Church, Baptist

Father died of consumption 4 yrs. ago.

miles to sch.

Readmitted

CARLISLE INDIAN INDUSTRIAL SCHOOL

DESCRIPTIVE AND HISTORICAL RECORD OF STUDENT

NUMBER 2930	ENGLISH NAME Lillian Simons	AGENCY Mashpee, Mass.	NATION Pokonoket	
BAND	INDIAN NAME Fathu - pwee Simons	HOME ADDRESS Mother Ella F. Simons, Mashpee, Mass.		
PARENTS LIVING OR DEAD	BLOOD 1/2	AGE Born 5-31-91	HEIGHT 5-4	WEIGHT 157 1/2
FATHER, <i>no</i>	MOTHER, <i>Y</i>	FORCED INSP. 36	FORCED EXPR. 34	SEX. F
ARRIVED AT SCHOOL Oct. 29/13	FOR WHAT PERIOD	DATE DISCHARGED Sept. 30, 1914	CAUSE OF DISCHARGE Termination of leave	
TO COUNTRY 6-2-14	PATRONS NAME AND ADDRESS On leave		FROM COUNTRY	

THE SHAW-WALKER CO., MUSKOGEE 12 107 1

Months in school before Carlisle.

Grade entered at Carlisle.

Grade at date of Discharge,

Trade or Industry,

Church, Baptist

286

BRIEF.

Application of

Ella F. Simons

FOR THE ENROLLMENT OF

Zillie D. Simons

IN THE INDIAN SCHOOL AT

Carlisle, Pennsylvania

POST OFFICE ADDRESS OF APPLICANT:

Mashpee, Mass.

Date of enrollment, _____, 190_____

Term of enrollment, *Five* (*5*) years

Application for Enrollment in a Nonreservation School.

(For a child not enrolled at an Agency.)

For and in consideration of the United States assuming the care, education, and maintenance in the United States Indian School at Carlisle Pa, of Lillie S. Simons, fe m, I, Ella F. Simons (Name of child.) (Sex.) (Parent, guardian, or next of kin.) of Mashpee P. O., State of Mass, do hereby voluntarily consent and agree to the enrollment in said school for a period of five years, and also obligate and bind myself to abide by all the rules and regulations for Indian schools. (Not less than 3.)

I further say that the said child was born at Mashpee Mass on May 1st 1891; (Date) that the father, Isaac Simons, (Name of father.) was a 1/2 Indian of the South Sea Tribe located at Mashpee Agency; that he left the tribe about _____; (Approximate date.) that the mother, Ella F. Simons, (Name.) is a 1/2 Indian of the South Sea Tribe located at Mashpee Agency, and left the tribe about _____; (Approximate date.) that the said child was born and reared in the United States, and now actually resides therein; and that She has attended the following schools:

NAME OF SCHOOL—PUBLIC, GOVERNMENT, OR MISSION.	LOCATED AT—	DATE OF ENROLLMENT.	DATE OF DISCHARGE.	CAUSE OF DISCHARGE.	GRADE.
<u>Mashpee Public</u>	<u>Mashpee</u>	<u>1895</u>	<u>1902</u>	<u>Left town</u>	<u>6th</u>
<u>Wareham Public</u>	<u>Wareham</u>	<u>1902</u>	<u>1905</u>	<u>sickness work</u>	<u>8th</u>

This 24 day of September, 1908
 Two witnesses: Joseph A. Peters Ella F. Simons
Laura A. Jonas. (Parent, guardian, or next of kin.)
 P. O., Mashpee, Mass

(NOTE.—Every blank in this application must be properly filled out by the applicant, in his own handwriting, if possible. The signature, whether by mark or otherwise, must be attested by two witnesses.)

AFFIDAVIT.

I, Ella F. Simons, do hereby swear that the statements made in the above application are true.
Ella F. Simons
 (Signature of applicant.) (Parent, guardian, or next of kin.)

Sworn to and subscribed before me this 24 day of September, 1908

Joseph A. Peters of the P. O.

(NOTE.—This application and affidavit must be executed before some officer authorized to administer oaths by the parent with whom the child is living; if the parents are dead, by the guardian or next of kin.)



Certificate of Physician.

I, Solomon F. Haskins, a practicing physician of Cotuit Mass, do hereby certify that I have carefully examined Lillie R. Simons, the child named in this application, and find that she is in proper physical condition to attend school, and is not afflicted with tuberculosis or other disease which would be a menace to the health of other pupils. This 29 day of Sep., 1908 Solomon F. Haskins, M. D.

Vouchers of Disinterested Persons.

VOUCHER No. 1.

I, Thomas S. Mingo, a Cranberry Grower, of Mashpee, Mass., do hereby certify that I am personally acquainted with Ella F. Simons, who makes the foregoing application; that I believe her statements therein are true; that I am acquainted with Lillie W. Simons that she is known and recognized in the community in which she lives as an Indian; that in my opinion she can not receive proper and adequate schooling at home for the reason that her father is deceased. Mother is unable to give her proper schooling. This 1st day of Oct, 1908 Thomas S. Mingo

VOUCHER No. 2.

I, W. F. Carbur, a carpenter, of Cotuit Mass, do hereby certify that I am personally acquainted with Ella F. Simons, who makes the foregoing application; that I believe her statements therein are true; that I am acquainted with Lillie C. Simons; that she is known and recognized in the community in which she lives as an Indian; and that in my opinion she cannot receive proper and adequate schooling at home for the reason that her mother is unable to give her proper schooling & her father is deceased. This 1st day of Oct, 1908 W. F. Carbur

Certificate of School Physician.

I hereby certify that on _____, I made a careful examination
(As soon after arrival as possible.)
of the physical condition of _____, the child named in the fore-
going application, and found _____ to be _____

I therefore recommend that the said child be _____ enrolled in this school.

This _____ day of _____, 190_____

School Physician.

INDORSEMENT.

A child showing one-sixteenth or less Indian blood, whose parents live on an Indian reservation, Indian fashion, who, if debarred from the Government schools, could not obtain an education, may be permitted in the reservation day and boarding schools, but it is preferable that it be not transferred to a nonreservation school, without permission from the Office. Children showing one-eighth or less Indian blood, whose parents do not live on an Indian reservation, whose home is among white people where there are churches and schools, who are presumed to have adopted the white man's manners and customs, and are to all intents and purposes white people, are debarred from enrollment in the Government nonreservation and reservation schools. Superintendents, in all cases where doubt exists as to the degree of Indian blood of a child proposed for transfer, should fully satisfy themselves of the facts by affidavits from reliable persons, which affidavits must be kept on file at the school.

A pupil who has been regularly enrolled in a nonreservation school must not be taken to any other non-reservation school without the consent of both Superintendents and the Commissioner of Indian Affairs, and Superintendents will be held to strict accountability for such pupils taken to their schools.

A pupil dismissed from school for cause must not be enrolled in any other school without the permission of the Commissioner of Indian Affairs. Full facts must be submitted with each request.

286

Brockton Mass

Oct 28 - 1913

Supt M. Friedman

Carlisle

Penna

Dear Sir:

I am returning with my daughter to the school to make a short visit. We expect to get there on Wednesday evening Oct 29th '13.

I wish accommodation to be made so I could take my meals and room at the teacher's Quarters

This would greatly oblige.

Mrs Ella F. Simons,

Panoramic View of Indian School and Campus, Carlisle, Pa.

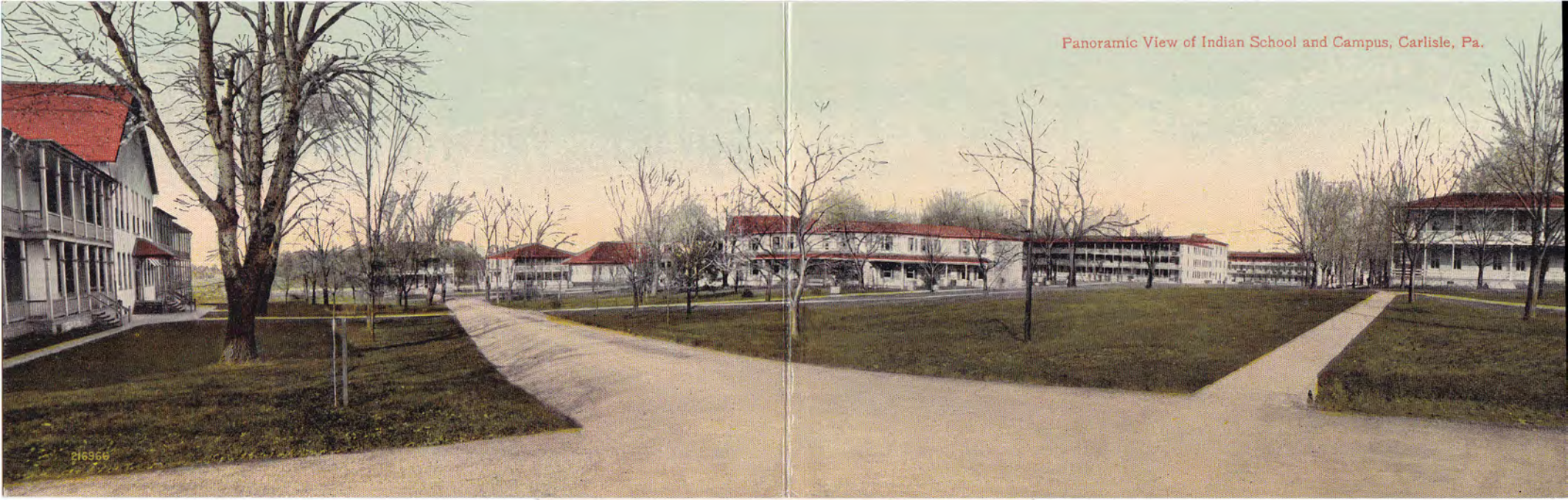

8-1-'17.
 Hello there!
 Am here ^{to} ~~see~~ ^{to} ~~today~~ ^{today} leaving
 a nice time but regret to leave
 for my country home tomorrow ~~day~~
 morning. Everything around
 here is going on same as usual
 new students coming in at all
 times. I was with Dept yesterday
 day afternoon and eve. I guess
 this card reminds you
 of your days eh? Soldier

POST CARD
 FAMOUS
 THE WORLD
 ADDRESS ONLY
 U.S. POSTAGE
 10 CENTS

Miss. Lillian S. ...
 ...
 ...
 ...
 ...

286

REPORT OF Lillian Simons pupil of Carlisle Indian School, who went April 8 to live with Mrs. Theo. Dimmock of 5428 N. 2nd St. Olney, Philadelphia, Pa Olney Railroad Station
(Date) (Patron) (Post Office) (County) (State)

Conduct Very good

Health Not strong

Ability Fair

Cleanliness Very good

Economy Very good

Situation of Room 3rd floor front

Condition of Room Fair

Condition of Clothing Good

Wages \$ 9.50 per month

Are careful accounts kept by patron? Yes

Are careful accounts kept by pupil? Yes

Number of days at school For summer

Distance to school

Grade or quality of school

Name and address of teacher

Qualifications of teacher

In what grade was pupil at Carlisle?

In what grade is pupil at present?

Attends what church and Sunday school? Methodist

Distance to church 3 sqs

Is there a Catholic church in locality? Yes

Who compose patron's family? Man, wife, 3 children

What other help is employed? Wash woman

Locality of home In village

Home life and environments Pleasant

Trade at school

Nature of work Housework

Pupil's age 19 yrs Experience 4 mos.

Any general statement or wishes of patron or pupils, together with Agent's estimate of place, people, and pupil:

Mrs. Dimmock wishes application
blanks sent to her.

NAME. *Lillie D. Simons Pokanot*

TRIBE. *(S. Sea)*

PARENT OR GUARDIAN.

DATE ENROLLED. *Oct. 12, 1908.*

TERM. *Five Years*

AGE. *17*

HOME ADDRESS *Ella F. Simons,
Mashpee, Mass.*

DATE OF RECORD	ACADEMIC DEPARTMENT.			INDUSTRIAL DEPARTMENT.			DORMITORY.			OUTING		SPECIAL REMARKS.
	ROOM NO.	Scholarship	Conduct.	Shop.	Ability.	Conduct.	Room No.	Neatness	Conduct.	Ability.	Conduct	

<i>Jan. '09</i>				<i>Sew.</i>	<i>Good</i>	<i>Good</i>	<i>3-29</i>	<i>V. Good</i>	<i>V. Good</i>			
<i>July '09</i>	<i>11</i>	<i>V. Good</i>	<i>Ex.</i>	<i>"</i>	<i>"</i>	<i>V</i>	<i>"</i>	<i>Fair</i>	<i>"</i>	<i>Good</i>	<i>Good</i>	
<i>Jan. '10</i>	<i>11</i>	<i>Good</i>	<i>Ex.</i>	<i>"</i>	<i>Fair</i>	<i>Ex</i>	<i>15</i>	<i>V. G.</i>	<i>Ex</i>			
<i>July '10</i>	<i>11</i>	<i>V. good</i>	<i>Ex.</i>	<i>House</i>	<i>V. good</i>	<i>"</i>		<i>Ex</i>	<i>"</i>			
<i>Jan. '11</i>	<i>11</i>	<i>Ex</i>	<i>V. G.</i>	<i>S. R.</i>	<i>G.</i>	<i>Ex</i>		<i>V. G.</i>	<i>Ex</i>			
<i>July '11</i>	<i>12</i>	<i>Vg.</i>	<i>Vg.</i>									
<i>Dec. '11</i>					<i>V. G.</i>	<i>Ex</i>		<i>Ex</i>	<i>Ex</i>			

Readmitted

CARLISLE INDIAN SCHOOL

5557

No. 2900

NAME.

Lillian Simons

AGE.

21

TRIBE.

Pokonoket

DEGREE OF INDIAN BLOOD.
1/2

NAME OF AGENCY AND RESERVATION, IF ENROLLED; IF NOT, POST OFFICE OF FAMILY.

Mashpee, Mass

DATE ENTERED.	Months in school before enrollment here.	IN WHAT GRADE OR ROOM.		Distance to nearest public school from pupil's home.	REMARKS.		
		On entering here.	At date of this report.		(Temporarily absent, outing, deserters, on sick leave, special authorities for enrollment, etc.)		
				To COUNTRY	FROM COUNTRY	DATE DISCHARGED	
April 1914	96		Bus.	9	Leave 6-2-14		SEP 20 1914

Epsie

~ 1639 ~

Progress from _____, _____ to _____, _____
(Date) (Date)

FIRST YEAR IN THIS SCHOOL	SEPT.	OCT.	NOV.	DEC.	JAN.	FEB.	MAR.	APR.
Class or grade								
Academic standing*								
Industrial standing* (Department)								
Musical: Band standing*								
Vocal standing*								
Orchestra standing*								
Department standing*								
Physical condition								

Remarks: _____

286

INFORMATION REGARDING RETURNED STUDENTS

PART 1

REPORT BY NONRESERVATION SUPERINTENDENT OR RESERVATION SCHOOL PRINCIPAL

SCHOOL, Carlisle, Pa., June, 1913
 Name, Lillie D. Simons; Sex, F.; Age, 22; Deg. Indian Blood, 1/2
 Belongs: State, Mass.; Agency, _____; Tribe, Pokonoket
 Home address, whose care, etc., Ella F. Simons, Washpee, Mass.
 Grade in school, 10; health, Good; height, 5 ft. 6 in.; weight, 150
 Number months instruction given pupil in each school department, including music, _____
 Course completed, _____; years in this school, 5
 Years spent in other schools and names of schools, Public Schools - 1895-1905
 Character and disposition, _____
 Recommended for what positions, suitability in order named: 1. Plain Sewing
 2. _____; 3. _____; 4. _____
 Remarks: _____
 _____, Supt.

PART 2

REPORT BY RESERVATION SUPERINTENDENT

AGENCY, _____, 1913
 Date pupil returned from school, _____; employed since return as follows:

 Are home and local conditions favorable? _____
 Should he receive assistance to find employment? _____
 At what employment do you think he would do best? _____

 Remarks: _____
 _____, Supt.

SUGGESTIONS FOR SUPPLYING THE INFORMATION REQUESTED ON THIS BLANK

1. The report of nonreservation school Superintendent should be made at the time or a little before the pupil leaves school, whether at the end of the school year or during the school year, provided the pupil is 18 years of age or over, or younger, if for any special reason the pupil is quitting school permanently. As soon as this report is received, or at least very soon after the pupil returns home, the Supervisor of Indian Employment will correspond with the returned student for the purpose of getting more in personal touch with him and finding out something about his wishes, etc. His answer will be attached to and filed as part of this report.
 2. Health, height, and weight of returned students are sometimes very important in placing them properly; height and weight could be approximated very satisfactorily, though from the pupil records now in use all information called for in part 1 of this blank can readily be obtained and be definite.
 3. The State, agency, and tribe are important, and where the pupil is not attached to any agency this fact should be stated and the Superintendent should give all available information as to the home and local conditions surrounding the pupil.
 4. Where the outgoing pupil has passed the civil-service examination for any position, this fact should always be noted, giving position for which examination was taken.
 5. It should be remembered that the Supervisor of Indian Employment can but seldom have a personal acquaintance with the outgoing student, and that he must depend on the information furnished in this report for his basis of action in behalf of the pupil.
 6. The degree of Indian blood should always be given, as this fact largely determines how much effort will be made on behalf of any particular returned student; qualifications being equal, or nearly so, the preference will be given to those having the greatest degree of Indian blood.
 7. This report should be forwarded promptly to the Supervisor of Indian Employment, Indian Office, Washington, D. C.
 8. Reports on students from reservation schools should be made only as to those who leave the schools at 18 years of age, or older, and who will probably not go away to school.
 9. If part 1 of this report is made out by the principal of a reservation school, the reservation Superintendent should supply information called for in part 2 if the principal is not informed as to home surroundings and local conditions. Such information is essential to a proper understanding of the difficulties and needs of the pupil.
 10. When part 1 is made out by a nonreservation Superintendent, this blank will be sent by the Supervisor of Indian Employment to the Superintendent of the reservation where the outgoing student belongs. He should fill out part 2 and return the blank as promptly as possible, for practically nothing can be done until the information called for in part 2 is supplied.
- Information under the heading "Employed since return as follows," will be valuable only in cases where the pupil has been home for some time.

OUTING RECORD - CARLISLE INDUSTRIAL SCHOOL

Mass. 28

Name of Student *Lily Simons*

Home Address *Ella Simons - Mashpee, Tribe Pokano*

Age at Entrance *18* Date of Entrance *10-12-'08* Shop

JAN	FEB	MAR	APR	MAY	JUNE	JULY	AUG	SEPT	OCT	NOV	DEC	TO AV
7	8	9	10	11	12	1	2	3	4	5	6	

Patron *E. D. Edge* Locality

Days in School

Address *Downingtown, Pa.* R. R. Station

Conduct

Recommended by Grade in School

Ability

Grade of Home Church

Health

Date of Outing *4-10-'12* Date Returned *8-30-'12* Wages

Earnings

4	4
4	4
4	4
10	10

OUTING RECORD — CARLISE INDUSTRIAL SCHOOL

286

Name of Student *Lillie Simons* Home Address *Ella Simons, Mashpee, Mass, Tribe Paganot*

Age at Entrance *18* Date of Entrance *Oct. -12-1908* Shop

Patron *Jas. Walker* Locality *Farm* Days in School
 Address *Hammorton, Pa.* R. R. Station *Mendenhall, Pa.* Conduct *gd. G.*
 Recommended by *Jas. Walker* Grade in School *7* Ability *Good 7*
 Grade of Home *Good* Church *Baptist* Health *Ex. Ex*
 Date of Outing *Apr. 30-1909* Date Returned *9-3-09.* Wages Earnings *\$7 6.87*

July Aug. Sept Oct Nov Dec Jan Feb Mar Apr May June

*Thos. Dimmick,
5428 N. 2nd St.,
Albrey, Pa.*

*Y Y
7 Y Y
Y Y
9. 9.*

4-29-'11 8-31-'11

*Y Y
Y Y
Y Y
10. 10.*

*E. D. Edge
Downingtown, Pa.*

*Y Y Y
Y Y Y
Y Y Y*

4-10-12 8-31-12

5.

286

REPORT OF Lillie Simons pupil of Carlisle Indian
 School, who went Apr. 1911 to live with Mrs. Theo. Simonds
(Date) (Patron)
 of Olney, Phila
(Post Office) (County)
Pennsylvania Olney, Pa. Railroad Station
(State)
 Conduct Excellent
 Health Fair - sub-stemg
 Ability "
 Cleanliness " improving
 Economy "
 Situation of Room 3rd floor
 Condition of Room Excellent
 Condition of Clothing "
 Wages 9⁰⁰
 Are careful accounts kept by patron? Yes
 Are careful accounts kept by pupil? No
 Number of days at school
 Distance to school 2 blocks
 Grade or quality of school
 Name and address of teacher
 Qualifications of teacher
 In what grade was pupil at Carlisle? 7th
 In what grade is pupil at present? "
 Attends what church and Sunday school? Methodist
 Distance to church 2 blocks
 Is there a Catholic church in locality? No
 Who compose patron's family? Mr. + Mrs. do. 3 chil. 16. 11. 3
 What other help is employed? Woman to sew
 Locality of home Town
 Home life and environments Good
 Trade at school
 Nature of work Gen. house work
 Pupil's age 19 Experience Two Summers

Any general statement or wishes of patron or pupils, together with Agent's estimate of place, people, and pupil:

Patron says Lillian is not satisfactory. She is not steady, is inexperienced but tries, is improving some little. Has a pleasant disposition - if she continues to improve she will keep her, otherwise she will give up more help & will ask for her to be recalled. Lillian likes her home.

Walter V. Gaither
Field Agent.

May 23-1911.