

5547

CARLISLE INDIAN INDUSTRIAL SCHOOL.  
DESCRIPTIVE AND HISTORICAL RECORD OF STUDENT.

NUMBER <b>2066</b>	ENGLISH NAME <i>Lida Wheelock</i>	AGENCY	NATION <i>Oneida</i>						
BAND	INDIAN NAME	HOME ADDRESS <i>Cornelius Wheelock Oneida Mission Wis.</i>							
PARENTS LIVING OR DEAD		BLOOD <i>Full</i>	AGE <i>13</i>	HEIGHT <i>5-2 1/4</i>	WEIGHT <i>104</i>	FORCED INSP. <i>3 1/2</i>	FORCED EXPR. <i>29</i>	SEX. <i>F</i>	
FATHER, <i>Living</i>	MOTHER, <i>Living</i>	ARRIVED AT SCHOOL <i>Sept 7, 1905.</i>		DATE DISCHARGED <i>6-20-'10</i>		CAUSE OF DISCHARGE <i>Time out.</i>			
TO COUNTRY		PATRONS NAME AND ADDRESS					FROM COUNTRY		
<i>4-4-06</i>		<i>Mrs. Cowperthwaite, Medford, Pa</i>					<i>Homer-5-'08</i>		
<i>4-8-08</i>		<i>Edw. A. Bawden, 137 E. Tabor Road, Chey, Pa</i>					<i>8-29-'08</i>		
<i>4-9-'09</i>		<i>Mrs. Ed. A. Bawden, " " " "</i>					<i>8-27-'09</i>		

Months in school before Carlisle, *20*

Grade entered at Carlisle, *3d*

Grade at date of Discharge, *7th*

Trade or Industry, *Housework*

Church, *Methodist*

Miles to sch. *5*

Readmitted 5547

CARLISLE INDIAN INDUSTRIAL SCHOOL  
DESCRIPTIVE AND HISTORICAL RECORD OF STUDENT

NUMBER <i>2553</i> <i>3152</i>	ENGLISH NAME <i>Lida Wheelock</i>	AGENCY	NATION <i>Oneida</i>					
BAND	INDIAN NAME	HOME ADDRESS <i>Cornelius H. Wheelock, R. #2, West De Pere, Wis.</i>						
PARENTS LIVING OR DEAD		BLOOD <i>1/2</i>	AGE <i>18</i>	HEIGHT <i>5'3"</i>	WEIGHT <i>136 1/2</i>	FORCED INSP. <i>36</i>	FORCED EPXR. <i>34</i>	SEX <i>F</i>
FATHER, <i>L</i>	MOTHER, <i>L</i>	ARRIVED AT SCHOOL <i>10-1-1910</i>		FOR WHAT PERIOD	DATE DISCHARGED <i>4-29-13</i>	CAUSE OF DISCHARGE <i>Gov. Pardon</i>		
TO COUNTRY	PATRONS NAME AND ADDRESS						FROM COUNTRY	
<i>4-29-11</i>	<i>E. A. Bowden, 137 E. Tabor Road, Olney, Pa.</i>						<i>8-31-11</i>	
<i>5-2-12</i>	<i>E. A. Bowden, Lancaster, Pa.</i>						<i>6-20-12</i>	
<i>6-25-12</i>	<i>On leave, W. W. C. A. conference</i>						<i>Id.</i>	
<i>7-9-12</i>	<i>E. A. Bowden, Lancaster, Pa.</i>						<i>8-30-12</i>	
THE SHAW-WALKER CO., MUSKEGON. 79104								

Months in school before Carlisle, ..... *54* .....

Grade entered at Carlisle, .....

Grade at date of Discharge, .....

Grade or Industry, .....

Church, ..... *Methodist* .....

Miles to school

Rida W.

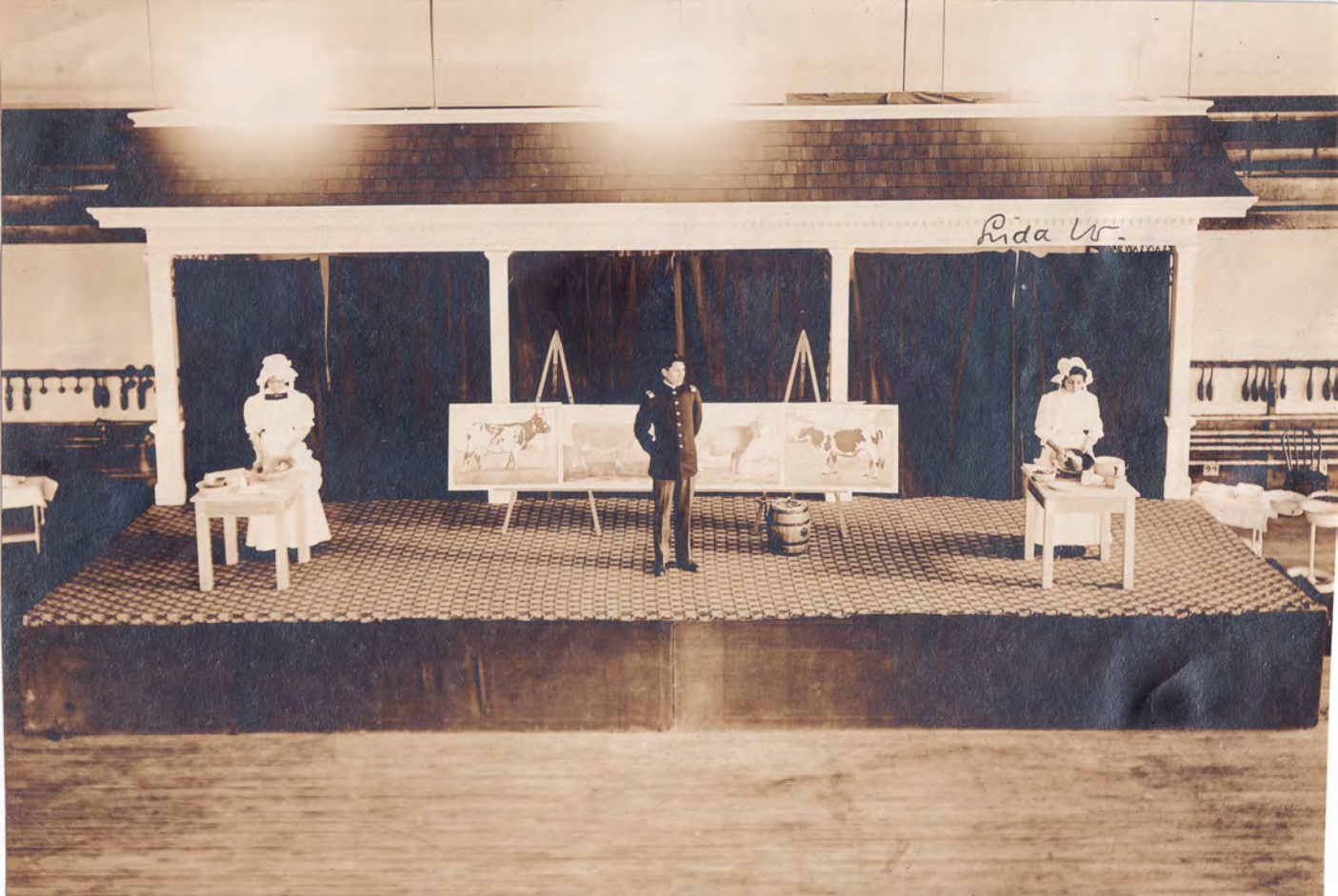



336

REPORT OF Lida Wheelock pupil of Carlisle Indian

School, who went Apr. 1911 to live with Mrs. E. A. Bowden

of Olney, Phila.

Pennsylvania, Olney Railroad Station

Conduct Excellent

Health .....

Ability .....

Cleanliness .....

Economy .....

Situation of Room 3<sup>rd</sup> floor

Condition of Room Excellent

Condition of Clothing .....

Wages 10<sup>00</sup>

Are careful accounts kept by patron? Yes

Are careful accounts kept by pupil? No

Number of days at school .....

Distance to school .....

Grade or quality of school .....

Name and address of teacher .....

Qualifications of teacher .....

In what grade was pupil at Carlisle? 8<sup>th</sup>

In what grade is pupil at present? .....

Attends what church and Sunday school? Meth.

Distance to church Next door

Is there a Catholic church in locality? No

Who compose patron's family? Rev. + Mrs. B 2 chil. 7, 1.

What other help is employed? Other help - woman to wash.

Locality of home Town

Home life and environments Excellent

Trade at school .....

Nature of work Gen. house work

Pupil's age 18 Experience 4 summers

Any general statement or wishes of patron or pupils, together with Agent's estimate of place, people, and pupil:

Patron wife of Meth. Minister says  
this is their summer home has  
lived with her. she is a reliable  
trustworthy quiet - about - her  
work & tries hard to please very  
obliging. a good plain cook. she  
would like to keep her all winter.  
Lida likes her but says patron is  
a mother to her. she expects to re-  
turn to Canada to join her class.  
Patron would like to quiet for winter

Walter S. Gaillet.  
Field Agent.

May 23-1911

336

REPORT OF Lida Wheelock pupil of Carlisle Indian School, who went April 29 to live with Mrs. E. A. Bawden of 137 E. Labor Road Alney, Phila., Pa. Alney Railroad Station

Conduct Ex.

Health U good.

Ability Ex.

Cleanliness Ex.

Economy good.

Situation of Room 3rd. floor back.

Condition of Room good.

Condition of Clothing U good.

Wages \$10.00 per month.

Are careful accounts kept by patron? yes

Are careful accounts kept by pupil? yes -

Number of days at school for summer

Distance to school

Grade or quality of school

Name and address of teacher

Qualifications of teacher

In what grade was pupil at Carlisle?

In what grade is pupil at present?

Attends what church and Sunday school? Methodist.

Distance to church next door -

Is there a Catholic church in locality? yes -

Who compose patron's family? man, wife, 2 children, father & sister.

What other help is employed? Washing put out.

Locality of home In village

Home life and environments Plasaut.

Trade at school

Nature of work House work

Pupil's age 18 yrs., Experience 10 mos.





336

---

---

**BRIEF.**

---

---

---

---

**Application of**

Cornelius Wheelock

---

FOR THE ENROLLMENT OF

Lida Wheelock

---

IN THE INDIAN SCHOOL AT

**Carlisle, Pennsylvania**

---

---

NAME OF AGENCY FROM WHICH PUPIL CAME:

Oneida, Wis.

---

Date of enrollment, Sept. 1910., 190.....

Term of enrollment, three ( 3 ) years

---

---

# Application for Enrollment in a Non-reservation School.

(For a child enrolled at an Agency)

For and in consideration of the Government of the United States assuming the care, education, and maintenance in the United States Indian School at Carlisle, Pa.

of Lida Wheelock ; F ; date of birth 9/19, 1892  
(Name of Child) (Sex)  
Oneida  
(Tribe)

NAME OF FATHER <small>(Both Indian and English)</small>	Living or Dead	TRIBE	BAND	DEGREE OF INDIAN BLOOD
<u>Cornelius H. Wheelock</u>	<u>L</u>	<u>Oneida, Wis.</u>		
<small>NAME OF MOTHER</small> <u>Mary J. Wheelock</u>	<u>L</u>	<u>"</u>		

I, Cornelius H. Wheelock, do hereby voluntarily consent and agree to her enrollment in said school for a period of three years, and also obligate myself to abide by all the rules and regulations for Indian Schools.  
(Not less than 3)

The said child has been enrolled in the following schools:

NAME OF SCHOOL	DATE OF ENROLLMENT	DATE OF DISCHARGE	CAUSE	GRADE
<u>1. Oneida Bdg.</u>	<u>1904</u>	<u>1905</u>		
<u>2. Carlisle</u>	<u>1905</u>	<u>1910</u>	<u>Exp. time</u>	<u>7th</u>
<u>3.</u>				
<u>4.</u>				

*Cornelius H. Wheelock*  
(Parent, guardian, or next of kin)

P. O. address: West De Pere, Route #2.

Wisconsin.

Two Witnesses:

.....  
 .....

## PHYSICIAN'S CERTIFICATE.

I hereby certify that I have this day carefully examined the above-named child herein proposed for transfer and find her to be in proper physical condition to attend school, and not afflicted with tuberculosis or any disease which would be a menace to the health of other pupils.

This 27 day of Sept, 1910.

J. P. Rowless M.D.  
Physician at Quincy Wis Agency.

## CERTIFICATE OF AGENT OR SUPERINTENDENT.

I hereby certify that the statements made in the foregoing application and certificate, to the best of my knowledge and belief, are true, that the consent of Cornelius H. Wheelock  
(Parent, guardian, or next of kin.)  
was voluntary, and I recommend the transfer of said child.

This 28 day of Sept, 1910.

Joseph C. Hart  
Agent or Superintendent.

## SPECIAL NOTE.

This form must be executed in duplicate when a child is transferred from a reservation to a non-reservation school. The Superintendent of the nonreservation school will retain the original for his files, and the duplicate shall be deposited in the Agency records. The agent will then send to the Commissioner of Indian Affairs his certificate as provided by law. All the blanks must be properly filled in every case.

*NOTE.—Age limits, fourteen to twenty years. Preferably fourteen to eighteen. Students must be at least one-fourth Indian, preferably full Indian. Special cases beyond the age limit will be given consideration. An industrial course only can be taken and the term reduced to three years, in exceptional cases.*

## INDORSEMENTS.

The laws relating to the transfer of Indian children from reservations and schools are as follows:

That hereafter no Indian child shall be sent from any Indian reservation to a school beyond the State or Territory in which said reservation is situated without the voluntary consent of the father or mother of such child if either of them is living, and if neither of them is living without the voluntary consent of the next of kin of such child. Such consent shall be made before the agent of the reservation, and he shall send to the Commissioner of Indian Affairs his certificate that such consent has been voluntarily given before such child shall be removed from such reservation. And it shall be unlawful for any Indian agent or other employee of the Government to induce, or seek to induce, by withholding rations or by other improper means, the parents or next of kin of any Indian to consent to the removal of any Indian child beyond the limits of any reservation. (28 Stats., p. 906.)

Provided, that hereafter no Indian child shall be taken from any school in any State or Territory to a school in any other State against its will or without the written consent of its parents. (29 Stats., p. 348.)

The rules provide that—

A pupil who has been regularly enrolled in a nonreservation school must not be taken to any other nonreservation school without the consent of both Superintendents and the Commissioner of Indian Affairs, and Superintendents will be held to strict accountability for such pupils taken to their schools.

An Indian boy or girl 18 years old and over may, without the consent of parents or others, personally sign the application form on its being changed to suit the case.

This form is to be used only in transfers from reservations or Indian schools to nonreservation schools.



# PHYSICAL RECORD,

CARLISLE INDIAN SCHOOL.

556

NAME OF PUPIL Whulock Lida DATE 10/8 1910

AGE 18 YEARS { NEW RETURNED } STUDENT. TRIBE Omida STATE Okla

DEGREE OF INDIAN BLOOD 1/4

INSPECTION Well developed

PALPATION Normal

PERCUSSION Normal

AUSCULTATION { RESONANCE Normal  
RESP. MURMUR Normal

HEART SOUNDS Good

MENSURATION { INSP. 36 RESPIRATION 20 PULSE 80  
EXP. 34

TEMPERATURE 98 degs. HEIGHT 5 FT 3 IN. WEIGHT 136 1/2 LBS.

VISION 10/10 VACCINATION Good scar

MENSTRUATION normal

FAMILY HISTORY:

	Living.	Condition of Health.	Dead.	Cause of death.
FATHER	yes	good		
MOTHER	yes	good		
BROTHERS {	6	3	3	Infancy
SISTERS {	4	1	3	?

PERSONAL HISTORY:

Scarlet fever, brain fever, pneumonia  
childhood diseases

REMARKS:

Subject to colic but has  
gained wgt.



336

## PHYSICAL RECORD,

CARLISLE INDIAN SCHOOL.

NAME OF PUPIL Wheelock, Lida DATE 1908AGE 16 YEARS { NEW STUDENT. TRIBE Ojibwa STATE Wis

DEGREE OF INDIAN BLOOD.....

INSPECTION Well developedPALPATION NormalPERCUSSION NormalAUSCULTATION { RESONANCE.....  
RESP. MURMUR Normal

HEART SOUNDS.....

MENSURATION { INSP. 34 RESPIRATION 18 PULSE 76  
EXP. 31 1/4TEMPERATURE 97 8/10 degs. HEIGHT 5 2 3/4 FT. IN. WEIGHT 136 1/2 LBS.VISION 10/10 VACCINATION None - 1908 (Successful)MENSTRUATION Normal

FAMILY HISTORY:

	Living.	Condition of Health.	Dead.	Cause of death.
FATHER.....	<u>yes</u>	<u>good</u>		
MOTHER.....	<u>yes</u>	<u>good</u>		
BROTHERS {	<u>3</u>	<u>good</u>	<u>3</u>	<u>1 spinal trouble</u> <u>2 infancy</u>
SISTERS {	<u>1</u>	<u>good</u>	<u>3</u>	<u>?</u>

PERSONAL HISTORY:

Has had cough for some time with expectoration of phlegm.

REMARKS:

(over)

HOSPITAL RECORD.....

EXAMINATION FOR OUTING:

DATES:

March 9, 1909.

CONDITIONS:

Good.



THE SPACE BELOW MAY BE USED FOR CORRESPONDENCE.

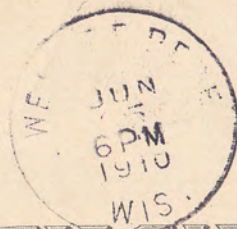

# POSTAL CARD

THE SPACE BELOW IS FOR THE ADDRESS ONLY.

**SUPT. M. FRIEDMAN,**

*U. S. Indian School,*

**CARLISLE, PA.**

Dear Supt.

I have arrived home safely; and glad to be home with my people again.

Had a very pleasant trip and we all made good connections.

Regards to students that are there.

Yours obediently,  
Lida Whulock  
West De Pere

Wis.  
6/25/10.

OUTING RECORD - CARLISLE INDUSTRIAL SCHOOL

336

Name of Student

Lida Wheelock

Home Address

Cornelius Wheelock, Oneida, Wis. Oneida Tribe

Age at Entrance 13

Date of Entrance Sept. - 7 - 1905 Shop

JAN.	FEB.	MAR.	APR.	MAY	JUNE	JULY	AUG.	SEPT.	OCT.	NOV.	DEC.	TOTAL OR AVERAGE
------	------	------	------	-----	------	------	------	-------	------	------	------	------------------

Patron

Ed. A. Bowden

Locality

City

Days in School

Address

137 E. Tabor Road, Olney, Pa. Olney, Pa.

R. R. Station

Conduct

Ev. Ex

Recommended by

Grade in School

Ability

Ev. Ex

Grade of Home

Excellent

Church

Methodist

Health

Ev. Ex

Date of Outing

Apr. 9 - 1909

Date Returned

8-27-09

Wages

Earnings

\$8.8

Out - 5-2-12

8-30-12

July Aug Sept Oct Nov Dec Jan. Feb. Mar Apr May June

4 4

" "

" "

10. 10.

4 4

" "

" "

10. 10.

4 4

" "

" "

10. 10.



NAME. <b>Wheelock, Lida.</b>	TRIBE. <b>Oneida.</b>	PARENT OR GUARDIAN. <b>Cornelius Wheelock.</b>
DATE ENROLLED. <b>Sept. 7, 1905.</b>	TERM. <b>5 Years.</b>	AGE. <b>13.</b>
HOME ADDRESS. <b>Oneida Mission, Wis.</b>		

DATE OF RECORD	ACADEMIC DEPARTMENT.			INDUSTRIAL DEPARTMENT.			DORMITORY.			OUTING		SPECIAL REMARKS.
	ROOM NO.	Scholarship	Conduct.	Shop.	Ability.	Conduct.	Room No.	Neatness	Conduct.	Ability.	Conduct.	
Apr. '07	4	Ex.	Ex.							Good	V. Good	
Apr. '08	8	Ex.	Ex.							Good	V. Good	
Jan. '09	9	Ex.	Ex.	Sew.	V. Good.	V. Good.	2-32	Ex.	Ex.	Good.	Good.	
July '09	10	Ex.	Ex.	Sew. Work	"	"	"	V. Gd.	V. Gd.	V "	"	
Jan. '10	10	Ex.	Ex.	clothes office	"	Ex.	10	Ex.	Ex.			
July '10	11	Ex.	Ex.	"	"	"		"	"			
Jan. '11	11	Ex.	Ex.	S.R.	Ex.	V.G.		"	"			
July '11	12	Ex.	Ex.									
Dec. '11				acad.				Ex.	Ex.			

9-556

# INFORMATION REGARDING RETURNED STUDENTS

## PART 1

### REPORT BY NONRESERVATION SUPERINTENDENT OR RESERVATION SCHOOL PRINCIPAL

SCHOOL, Carlisle, Pa., June, 1913  
 Name, Lida Wheelock; Sex, F; Age, 21; Deg. Indian Blood, 1/2  
 Belongs: State, Wis.; Agency, Oreida; Tribe, Oreida  
 Home address, whose care, etc., Cornelius Wheelock R#2, West De Pere, Wis.  
 Grade in school, Graduate; health, Good; height, 5 ft. 4 in.; weight, 132  
 Number months instruction given pupil in each school department, including music, \_\_\_\_\_  
 Course completed, Academic; years in this school, 8  
 Years spent in other schools and names of schools, Oreida Boarding - 1904-5.  
 Character and disposition, good  
 Recommended for what positions, suitability in order named: 1. Plain Sewing  
 2. Assistant Teacher; 3. \_\_\_\_\_; 4. \_\_\_\_\_  
 Remarks: \_\_\_\_\_  
 \_\_\_\_\_, Supt.

## PART 2

### REPORT BY RESERVATION SUPERINTENDENT

AGENCY, \_\_\_\_\_, \_\_\_\_\_, 1913  
 Date pupil returned from school, \_\_\_\_\_; employed since return as follows:  
 \_\_\_\_\_  
 Are home and local conditions favorable? \_\_\_\_\_  
 Should he receive assistance to find employment? \_\_\_\_\_  
 At what employment do you think he would do best? \_\_\_\_\_  
 \_\_\_\_\_  
 Remarks: \_\_\_\_\_  
 \_\_\_\_\_, Supt.

SUGGESTIONS FOR SUPPLYING THE INFORMATION REQUESTED ON THIS BLANK

1. The report of nonreservation school Superintendent should be made at the time or a little before the pupil leaves school, whether at the end of the school year or during the school year, provided the pupil is 18 years of age or over, or younger, if for any special reason the pupil is quitting school permanently. As soon as this report is received, or at least very soon after the pupil returns home, the Supervisor of Indian Employment will correspond with the returned student for the purpose of getting more in personal touch with him and finding out something about his wishes, etc. His answer will be attached to and filed as part of this report.

2. Health, height, and weight of returned students are sometimes very important in placing them properly; height and weight could be approximated very satisfactorily, though from the pupil records now in use all information called for in part 1 of this blank can readily be obtained and be definite.

3. The State, agency, and tribe are important, and where the pupil is not attached to any agency this fact should be stated and the Superintendent should give all available information as to the home and local conditions surrounding the pupil.

4. Where the outgoing pupil has passed the civil-service examination for any position, this fact should always be noted, giving position for which examination was taken.

5. It should be remembered that the Supervisor of Indian Employment can but seldom have a personal acquaintance with the outgoing student, and that he must depend on the information furnished in this report for his basis of action in behalf of the pupil.

6. The degree of Indian blood should always be given, as this fact largely determines how much effort will be made on behalf of any particular returned student; qualifications being equal, or nearly so, the preference will be given to those having the greatest degree of Indian blood.

7. This report should be forwarded promptly to the Supervisor of Indian Employment, Indian Office, Washington, D. C.

8. Reports on students from reservation schools should be made only as to those who leave the schools at 18 years of age, or older, and who will probably not go away to school.

9. If part 1 of this report is made out by the principal of a reservation school, the reservation Superintendent should supply information called for in part 2 if the principal is not informed as to home surroundings and local conditions. Such information is essential to a proper understanding of the difficulties and needs of the pupil.

10. When part 1 is made out by a nonreservation Superintendent, this blank will be sent by the Supervisor of Indian Employment to the Superintendent of the reservation where the outgoing student belongs. He should fill out part 2 and return the blank as promptly as possible, for practically nothing can be done until the information called for in part 2 is supplied.

Information under the heading "Employed since return as follows," will be valuable only in cases where the pupil has been home for some time.

556

June 30, 1913.

Miss Lida Wheelock,  
c/o Indian School,  
Tomah, Wis.

Dear Friend:

I enclose herewith salary check No. 984 amounting to \$11.67, for services rendered during June, 1913.

Your friend,

SR

Superintendent.

Febr. 5th, 1915.

Miss Lida Wheelock,  
~~c/o The Benson~~ Canon Indian School,  
Valentine, Ariz.

My dear Friend:

It has been reported to me thru the Office at Washington that you owe Dr. B. S. Behney of 202 Locust Street, Harrisburg, Pa., a balance of \$4.25 for dental work that was done for you<sup>y</sup> at this school by Dr. Behney in October and November of 1910.

Will you please give the matter your consideration and adjust it direct with Dr. Behney? It is suggested that you notify the office when the entire matter is settled.

Very truly yours,

HKM.

Supervisor in Charge.

(Copy to the Office of Indian Affairs)





Febr. 20th, 1915.

Miss Lida O. Wheelock,  
Valentine, Arizona.

My dear Friend:

I have your letter of February the 16th, with which you transmitted a Money Order for \$4.25 to cover the balance of the account I mentioned in my letter of February the 5th. The same, together with your letter and a copy of this reply is being forwarded to the Office at Washington.

I had Mr. Miller make a list of the withdrawals by check from your account in bank here during the period of April of 1911 to June of 1914, and during that time only one check, for an amount of \$8.00, was drawn in Dr. Behney's favor. As the statements were returned to the Office I can not tell now whether that amount of \$8.00 is credited to your account. You will remember that the \$4.25 represented a balance due, as I informed you in my letter.

The matter will be checked up at the Office in Washington and you will be advised if there is any error in the account.

Hoping that you will let me hear how you are getting

-2- Miss Lida O. Wheelock, Valentine, Arizona.

along with your work in the Service and with best wishes  
for success, I remain,

Very truly yours,

HKM.

Supervisor in Charge.

Valentine, Arizona,

Feb. 16, 1915.

O. H. Lipps;

Supervisor in Charge at  
Carlisle, Pa.



Dear Mr. Lipps;

Your letter of the 5th came as a complete surprise as I am not aware of owing Mr. Behney any money. I paid up through Mr. Miller what I thought was a settled account. How ever it is not my policy to withhold any money that is rightfully earned. I am enclosing \$4.20 in money order for Mr. Behney as I think it is a better plan to have the matter settled through you and thanking you for the favor.

Very sincerely,

Lida O. Wheelock.

OFFICE OF INDIAN AFFAIRS  
 RECEIVED  
 FEB 24 1915

594 -	June 6-14	Self	22357	2.28
9013	Jan 27. 13	SD		4.00
18103	Sept 18 - 12	SD		5.00
16254	apr 29. 12	SD		1.38
15379	Nov. 18-11	Behney		8.00
15372	Nov 14-11	Boyer		1.50
15279	Oct 25-11	Self		4.00
15235	Oct 23-11	Boyer		.75
15177	Sept 27-11	Self		3.00
13676	apr 26-11	Self		3.48

556

B-5382  
5-1100

2

ADDRESS ONLY THE  
COMMISSIONER OF INDIAN AFFAIRS

REFER IN REPLY TO THE FOLLOWING:

Ed-Schools  
42092-12  
041128-12

DEPARTMENT OF THE INTERIOR

March 6th, 1915.

Miss Lida O. Wheelock,  
Valentine, Arizona.

My dear Friend:

I submit below for your information a copy of a letter that was addressed to me yesterday from the Office at Washington:

"The Office has received your letter of February 20, submitting a letter and a money order from Miss Lida O. Wheelock, one of the former pupils of Carlisle School, against whom claims have been filed by Dr. D. S. Behney of 202 Locust Street, Harrisburg, Pa., for unpaid dental bills. The money order for \$4.25 is the correct balance due on Miss Wheelock's account according to the statement which was forwarded to the Office from Carlisle School. The money order, with this statement, has been transmitted to the Doctor, requesting him to send a receipt in full to Miss Wheelock at her address, Valentine, Arizona.

The papers transmitted in your letter of February 20 are herewith returned."

Very truly yours,

HKM.

Supervisor in Charge.

SCHOOLS FOLLOWING:  
22072-12  
22375-15  
A V S

DEPARTMENT OF THE INTERIOR

OFFICE OF INDIAN AFFAIRS

WASHINGTON

MAR 25 1915

Mr. O. H. Lipps,  
Supervisor in Charge,  
Carlisle Indian School.

My dear Mr. Lipps:

The Office has received your letter of February 20, submitting a letter and a money order from Miss Lida O. Wheelock, one of the former pupils of Carlisle School, against whom claims have been filed by Dr. D. S. Behney of 202 Locust Street, Harrisburg, Pa., for unpaid dental bills. The money order for \$4.25 is the correct balance due on Miss Wheelock's account according to the statement which was forwarded to the Office from Carlisle School. The money order, with this statement, has been transmitted to the Doctor, requesting him to send a receipt in full to Miss Wheelock at her address, Valentine, Arizona.

The papers transmitted in your letter of February 20 are herewith returned.

Very truly yours,

  
Assistant Commissioner.

