

Readmitted ⁵⁵³⁰

CARLISLE INDIAN INDUSTRIAL SCHOOL
DESCRIPTIVE AND HISTORICAL RECORD OF STUDENT

NUMBER 2358	ENGLISH NAME Ernestine Benne	AGENCY	NATION Chippewa				
BAND	INDIAN NAME	HOME ADDRESS Michael Benne, Walhalla, S. Roy, S.D.					
PARENTS LIVING OR DEAD Both R. Ernest Benne	BLOOD 1/4	AGE 16	HEIGHT 5-2 1/2	WEIGHT 109	FORCED INSP. 3 1/4	FORCED EXP. 27 3/4	SEX. F.
FATHER,	MOTHER,	ARRIVED AT SCHOOL Oct. 27, 1908.		FOR WHAT PERIOD Five Years	DATE DISCHARGED 5-15-12	CAUSE OF DISCHARGE Graduated	
TO COUNTRY	PATRONS NAME AND ADDRESS					FROM COUNTRY	
4-30-'09	Mary St. Ball, 6223 Musgrave St., Germantown, Pa.					7-24-'09	
6-15-'10	Miss Eva Peters, Wriah, Pa.					9-15-'10	
6-1-'11	Mrs. Earl Peters, " "					8-31-'11	

THE SHAW-WALKER CO., MUSKEGON, 79104

Months in school before Carlisle, 12.....
 F.A. Lottin '01-'04
 Grade entered at Carlisle, 3rd. Jr. 9th
 Grade at date of Discharge,
 Trade or Industry,
 Church, Catholic
 Miles to sch.
 Telegram -
 3446H-1911

5530

CARLISLE INDIAN INDUSTRIAL SCHOOL.
DESCRIPTIVE AND HISTORICAL RECORD OF STUDENT.

NUMBER 1961		ENGLISH NAME <i>Ernestine Verme</i>			AGENCY		NATION <i>Chippewa</i>		
BAND		INDIAN NAME			HOME ADDRESS <i>Walhalla, Michael Verme, Le Roy, N.D.</i>				
PARENTS LIVING OR DEAD		BLOOD	AGE	HEIGHT	WEIGHT	FORCED INSP.	FORCED EXPR.	SEX.	
FATHER, <i>Living</i>		MOTHER, <i>Living</i>	<i>1/4</i>	<i>12</i>	<i>4-8</i>	<i>65-</i>	<i>28</i>	<i>25</i>	<i>F.</i>
ARRIVED AT SCHOOL <i>Sept. 24, 1904</i>		FOR WHAT PERIOD <i>Five years.</i>			DATE DISCHARGED <i>4-9-08</i>		CAUSE OF DISCHARGE <i>Mother's request</i>		
TO COUNTRY		PATRONS NAME AND ADDRESS					FROM COUNTRY		
<i>April 1-05</i>		<i>W. D. Van Schock, Asbury Park, N.J.</i>					<i>9-1-05</i>		
<i>4-4-06</i>		<i>J. Henry Beck, Jenkintown, Pa.</i>					<i>Transferred</i>		
<i>4-28-06</i>		<i>Mrs. Jno B. Conest, Alden, Pa.</i>					<i>"</i>		
<i>8-31-06</i>		<i>Mrs. E. W. James, Alden, Del. Co., Pa.</i>					<i>1-1-07</i>		

SHAW-WALKER MUSKEGON 5478

Months in school before Carlisle, *40*

Grade entered at Carlisle, *3rd*

Grade at date of Discharge,

Trade or Industry,

Church, *Catholic*

Conduct _____

Brought here by her
brother Alfred Verme.

Department of the Interior

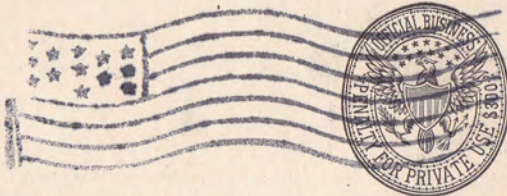

Mr. M. Friedman

Supt. U. S. Indian School

Carlisle

Pennsylvania

6-3305

543 February 18, 1913

Name *Ernestine A Vinne*
(Please give name by which enrolled and also present or married name.)

Tribe *Chippewa*

Present Address *Lawrence, Kans., U. S. I.*

Former Address *Emporia, Kans.*
(Address from which we heard from you last.)

Present Occupation

Remarks: *Am writing for an appointment.
 Passed exam. with average of 80% as
 seamstress.*

Department of the Interior.

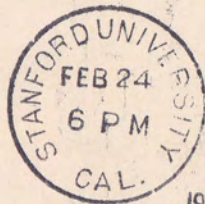

1914

Mr. M. Friedman

Supt. U. S. Indian School

Carlisle

Pennsylvania

6-330C

V-543
09-543

Feb. 23.

1914

Name

Emectine Jensen 12

(Please give name by which enrolled and also present or married name.)

Tribe

Chippewa

Present Address

Stanford Univ. Cal. Box 112

Former Address

Lawrence Haus

(Address from which we heard from you last.)

Present Occupation

Remarks:

PHYSICAL RECORD,

CARLISLE INDIAN SCHOOL.

NAME OF PUPIL Verne, Ernestine DATE 7/18 1908

AGE 16 YEARS } NEW } STUDENT. TRIBE Chippewa STATE N. Dak.

DEGREE OF INDIAN BLOOD.....

INSPECTION Good development

PALPATION Normal

PERCUSSION Normal

AUSCULTATION { RESONANCE }
 { RESP. MURMUR } Normal

HEART SOUNDS.....

MENSURATION { INSP. 31 1/4 }
 { EXP. 27 3/4 } RESPIRATION 26 PULSE 84

TEMPERATURE 97 degs. HEIGHT 5 FT 2 1/2 IN. WEIGHT 109 LBS.

VISION 10/10 VACCINATION June - 12/29/08 good

MENSTRUATION Slightly irregular

FAMILY HISTORY:

	Living.	Condition of Health.	Dead.	Cause of death.
FATHER.....	<u>yes</u>	<u>good</u>		
MOTHER.....	<u>yes</u>	<u>good</u>		
BROTHERS {	<u>5</u>	<u>good</u>	<u>1</u>	<u>Consumption</u>
SISTERS {			<u>3</u>	<u>1 Consumption</u> <u>2 ?</u>

PERSONAL HISTORY: Good health. Convalescent from measles.

REMARKS:

EXAMINATION FOR OUTING:

DATES:

April 20, 1909

CONDITIONS:

good

320

APPLICATION FOR ENROLLMENT IN A NON-RESERVATION SCHOOL

Full name of child Ernestine Venne Indian name is _____
Name of Father Michael Venne
Name of Mother Cecil Lawrence Venne Tribe Chippewa
Reservation _____ Degree of Indian blood of child Quarter
Is either parent white, if so, which? _____ Are either or both allotted? _____
On what reservation? _____ Age of child 11 years What reservation school attended? Ant. Totten How long? 2 years, 3 months
If ever enrolled in a non-reservation school, name of school, _____
When? _____ How long? _____ If ever dismissed from a school, where? Ant. Totten when? June 1904 and for what reason? Expiration of term
(Signed.) _____

NOTE—The above blank to be signed by the child, if old enough to understand its import; if not, by the parent, guardian or other person cognizant of the facts.

CONSENT BLANK

I, Cécile Lawrence Venne parent, guardian or next of kin of the above-named child, Ernestine Venne, do hereby consent to _____ transfer or enrollment for a period of five (5) years in the Indian School at Carlisle, Pa. from Sept. 24, 1904.
Dated at _____ on the _____ day of _____, 190....
(Signed) Cécile Lawrence - Venne
(Parent, Guardian or next of kin.)

PHYSICIAN'S CERTIFICATE

I hereby certify that I have personally examined the above-named _____, and have found _____ physically sound, and recommend the transfer so far as _____ health conditions are concerned. Dated at _____ on the _____ day of _____, 190....
(Signed.) _____

AGENT'S OR SUPERINTENDENT'S INDORSEMENT

_____, 190....
The statements concerning the above-named _____ are believed by me to be correct, and I hereby recommend the transfer.
(Signed.) _____
U. S. Indian Agent or Superintendent.

NOTE—Age limits, twelve to twenty years. Preferably fourteen to eighteen. Students must be at least one-fourth Indian preferably full Indian. Special cases beyond the age limit can be given consideration.

APPLICATION FOR ENROLLMENT IN A NON-RESERVATION SCHOOL

Full name of child Edmund Venne Indian name is
 Name of Father Michael Venne
 Name of Mother Cecil (Lawrence) Venne Tribe Chippewa
 Reservation Degree of Indian blood of child Quarter
 Is either parent white, if so, which? Are either or both allotted?
 On what reservation? Age of child, 9 years What
 reservation school attended? How long?
 If ever enrolled in a non-reservation school, name of school,
 When? How long? If ever
 dismissed from a school, where? ; when?
 and for what reason?
 (Signed.)

NOTE—The above blank to be signed by the child, if old enough to understand its import; if not, by the parent, guardian or other person cognizant of the facts.

CONSENT BLANK

I, Cecile Lawrence Venne parent, guardian or next of kin of the
 above-named child, Edmund Venne, do hereby consent to
 transfer or enrollment for a period of five (5) years in the Indian School at Carlisle, Pa., from Sept. 24, 1904.
 Dated at on the
 day of, 190....
 (Signed) Cecile Lawrence Venne
 (Parent, Guardian or next of kin.)

PHYSICIAN'S CERTIFICATE

I hereby certify that I have personally examined the above-named
 and have found physically sound, and recommend
 the transfer so far as health conditions are concerned. Dated at
 on the day of, 190....
 (Signed.)

AGENT'S OR SUPERINTENDENT'S INDORSEMENT

..... 190....
 The statements concerning the above-named are be-
 lieved by me to be correct, and I hereby recommend the transfer.
 (Signed.)
 U. S. Indian Agent or Superintendent.

NOTE—Age limits, twelve to twenty years. Preferably fourteen to eighteen. Students must be at least one-fourth Indian preferably full Indian. Special cases beyond the age limit can be given consideration.

APPLICATION FOR ENROLLMENT IN A NON-RESERVATION

SCHOOL

Faded text area containing application details, including fields for name, address, and school information.

CONSENT BLANK

Faded text area for consent, including a signature line and date field.

PHYSICIAN'S CERTIFICATE

Faded text area for the physician's certificate, including a signature line and date field.

AGENT'S OR SUPERINTENDENT'S ENDORSEMENT

Faded text area for the agent's or superintendent's endorsement, including a signature line and date field.

320

BRIEF.

Application of

Alfred M Senne

FOR THE ENROLLMENT OF

Ernestine Senne

IN THE INDIAN SCHOOL AT

Carlisle, Pennsylvania

POST OFFICE ADDRESS OF APPLICANT:

Walhalla, North Dakota

Date of enrollment, *September 1*, 190*8*

Term of enrollment, *(15)* years

Application for Enrollment in a Nonreservation School.

(For a child not enrolled at an Agency.)

For and in consideration of the United States assuming the care, education, and maintenance in the United States Indian School at Carlisle, Pa., of Ernestine Senne, female, I, Alfred M. Senne of Wachalla P. O., State of North Dakota, do hereby voluntarily consent and agree to her enrollment in said school for a period of 5 years, and also obligate and bind myself to abide by all the rules and regulations for Indian schools.

I further say that the said child was born at Leroy, N.D. on June 1893; that the father, Michael Senne, is a fourth Indian of the Chippewa Tribe located at Turtle Mountain Agency; that he left the tribe about 1890; that the mother, Cecil Senne, is a half Indian of the Chippewa Tribe located at Turtle Mountain Agency, and left the tribe about 1890; that the said child was born and reared in the United States, and now actually resides therein; and that he has attended the following schools:

NAME OF SCHOOL—PUBLIC, GOVERNMENT, OR MISSION.	LOCATED AT—	DATE OF ENROLLMENT.	DATE OF DISCHARGE.	CAUSE OF DISCHARGE.	GRADE.
<u>Mont Totten Indian School</u>	<u>Mont Totten, N.D.</u>	<u>March '01</u>	<u>June 04</u>	<u>Expiration of term</u>	

This 1st day of September, 1908

Two witnesses:

Emma W. Stetson

Alfred M. Senne
(Parent, guardian, or next of kin.)

P. O., Wachalla N. Dak.

(NOTE.—Every blank in this application must be properly filled out by the applicant, in his own handwriting, if possible. The signature, whether by mark or otherwise, must be attested by two witnesses.)

AFFIDAVIT.

I, _____, do hereby swear that the statements made in the above application are true.

(Signature of applicant.)

(Parent, guardian, or next of kin.)

Sworn to and subscribed before me this _____ day of _____, 190

(NOTE.—This application and affidavit must be executed before some officer authorized to administer oaths by the parent with whom the child is living; if the parents are dead, by the guardian or next of kin.)



Certificate of Physician.

I, _____, a practicing physician of _____, do hereby certify that I have carefully examined _____, the child named in this application, and find that _____ is in proper physical condition to attend school, and is not afflicted with tuberculosis or other disease which would be a menace to the health of other pupils.

This _____ day of _____, 190_____, M. D.

Vouchers of Disinterested Persons.

VOUCHER NO. 1.

I, _____, a _____ (Business, calling, or profession.), of _____, do hereby certify that I am personally acquainted with _____ who makes the foregoing application; that I believe his statements therein are true; that I am acquainted with _____ (Name of Child.); that he is known and recognized in the community in which he lives as an Indian; that in my opinion he can not receive proper and adequate schooling at home for the reason that _____

This _____ day of _____, 190_____

VOUCHER NO. 2.

I, _____, a _____ (Business, calling, or profession.) of _____, do hereby certify that I am personally acquainted with _____, who makes the foregoing application; that I believe his statements therein are true; that I am acquainted with _____ (Name of child.); that he is known and recognized in the community in which he lives as an Indian; and that in my opinion he cannot receive proper and adequate schooling at home for the reason that _____

This _____ day of _____, 190_____



Certificate of School Physician.

I hereby certify that on _____, I made a careful examination
(As soon after arrival as possible.)
of the physical condition of _____, the child named in the fore-
going application, and found _____ to be _____

I therefore recommend that the said child be _____ enrolled in this school.

This _____ day of _____, 190_____

School Physician.

INDORSEMENT.

A child showing one-sixteenth or less Indian blood, whose parents live on an Indian reservation, Indian fashion, who, if debarred from the Government schools, could not obtain an education, may be permitted in the reservation day and boarding schools, but it is preferable that it be not transferred to a nonreservation school, without permission from the Office. Children showing one-eighth or less Indian blood, whose parents do not live on an Indian reservation, whose home is among white people where there are churches and schools, who are presumed to have adopted the white man's manners and customs, and are to all intents and purposes white people, are debarred from enrollment in the Government nonreservation and reservation schools. Superintendents, in all cases where doubt exists as to the degree of Indian blood of a child proposed for transfer, should fully satisfy themselves of the facts by affidavits from reliable persons, which affidavits must be kept on file at the school.

A pupil who has been regularly enrolled in a nonreservation school must not be taken to any other non-reservation school without the consent of both Superintendents and the Commissioner of Indian Affairs, and Superintendents will be held to strict accountability for such pupils taken to their schools.

A pupil dismissed from school for cause must not be enrolled in any other school without the permission of the Commissioner of Indian Affairs. Full facts must be submitted with each request.



320

REPORT OF Earnestine Venne pupil of Carlisle Indian School, who went Uriah to live with Mrs. Earl Peters of Uriah (Post Office), Goodyear (County), Goodyear (State) Railroad Station

Conduct Good

Health Good

Ability Very Good

Cleanliness Good

Economy Good

Situation of Room 1st floor

Condition of Room Good

Condition of Clothing Good

Wages \$10 per mo.

Are careful accounts kept by patron? Yes

Are careful accounts kept by pupil? -

Number of days at school

Distance to school

Grade or quality of school

Name and address of teacher

Qualifications of teacher

In what grade was pupil at Carlisle?

In what grade is pupil at present?

Attends what church and Sunday school? No - Pupil is Catholic

Distance to church 12

Is there a Catholic church in locality? no

Who compose patron's family? 5

What other help is employed? Nurse

Locality of home

Home life and environments

Trade at school

Nature of work General house work

Pupil's age Experience

REPORT OF Cristine Venne pupil of Carlisle Indian School, who went June 15, 1910 to live with Miss Eva Peters of Uriah, Cumberland, Penn. Godyear Railroad Station

Conduct Excellent

Health Very good

Ability Very good; tries very hard

Cleanliness Excellent

Economy Very careful

Situation of Room Very pleasantly situated on second floor

Condition of Room Excellent

Condition of Clothing Excellent

Wages \$3.00 per week

Are careful accounts kept by patron? yes

Are careful accounts kept by pupil? Will do so

Number of days at school

Distance to school

Grade or quality of school

Name and address of teacher

Qualifications of teacher

In what grade was pupil at Carlisle?

In what grade is pupil at present?

Attends what church and Sunday school? Is a Catholic but does not attend any

Distance to church

Is there a Catholic church in locality? No

Who compose patron's family? Mr. & Mrs. Peters and three daughters

What other help is employed? No other help

Locality of home Very nice country home, 2 1/2 mi. from Godyear

Home life and environments Refined, cultured home

Trade at school Dressmaker

Nature of work Household duties

Pupil's age 18 Experience Three summers previous

Any general statement or wishes of patron or pupils, together with Agent's estimate of place, people, and pupil:

Both Ernestine and patron are highly pleased with each other. Ernestine is perfectly happy and contented and patron is completely satisfied in every respect.

Ernestine's duties are pleasant ones and her surroundings are beautiful. She is one of the family. The three daughters are young women and the companionship is very pleasing.

This is an excellent home for any one of our girls who would appreciate it.

Ernestine wishes to stay until Sept. 15th and then come in with Miss Peters.

545
Sept. 11th, 1914.

Miss Ernestine Venne,

St. Vincent, Minnesota.

My dear Friend:

Replying to your favor of recent date, this is to advise you that there is room here to accomodate you and the other young people you would probably bring to Carlisle with you. I have noted that you are now more than twenty-one years of age and that would necessitate your paying for your transportation to Carlisle unless you could arrange with the Superintendent of the Turtle Mountain School to be detailed to bring the party to Carlisle.

Although I am not urging any students to enroll in the Business Department at this school, and cannot guarantee that a first-class business education can be given you, our Principal Teacher advised me this morning that he could give you enough to do to keep you busy at your studies all day. I have also learned that you had made splendid progress in the Sewing Department at this school before you left, so we can probably give you the additional training you are anxious to have.

The blanks I enclose herewith are to be filled out for

-2- Miss Ernestine Venne, St. Vincent, Minn.

the transfer of the prospective students you mentioned in your letter. All applications must be approved by the Superintendent who has jurisdiction over the young people who desire to be enrolled and only those who are recommended for enrolment by the Superintendent in special definite statements can be provided with transportation. An effort is being made this year to enroll only those students whose past records indicate that they can be expected to do earnest work if they are allowed to come to Carlisle.

Hoping that I can be of further service, I remain,

Very truly yours,

HOM.

Supervisor in Charge.

(Copy to Superintendent Janus)

Ernestine Venne desires to return to Carlisle to resume her studies. Will you please let me have your recommendation?

I submit herewith for your information the letter she addressed to Mr. Lipps on the 30th ult.

Very respectfully,

Meyer

9-10-14.

Mr. Meyer:-

She seems to have graduated in 1911. We could give her the courses in business - typewriting, shorthand bookkeeping, etc., etc., etc., - quite enough to keep her busy all day. Plenty of time yet for her to begin. Tell her to come on.

jdd/-

DeHUFF

DeHuff

St. Vincent, Minn. Aug. 30, 1914
Mr. A. H. Rippe, Supt.
Carlisle, Penna.

Dear Sir:

I am writing you in regards
to some pupils who would
like to attend school at Carlisle.
I would like to know if you
have room for them and
probably myself also. There
are seven of us.

I applied at Haskell for them
and filled out application
papers had the doctors signature
and all and they were qualified
to enter but they hadn't any
more room. These children

are very enthusiastic about attending
an Indian School and I would like
to enter them somewhere. They preferred
Waskell as they have relatives there
but since they have no place for them
they have consented to go somewhere else.
I would like to go and take commercial
and finish domestic art as it wasn't
complete when I was there.

Hoping to hear from you soon in
regards to this matter

I am

Sincerely yours,
Emetrick Venn

St. Vincent, Minn.

Carlisle Indian School Hospital.

Name

Cornelius Jenne

Age

18

Sec.

Diagnosis

Tonsillitis

Admitted

3/8/11

Discharged

Days in Infirmary

Result

C. J. DeToney
Resident Physician.

(OVER)

TREATMENT.DIET.

Tonsillitis Tablets IV q 4hr Light-
 Gargle
 Ice bag to neck.

Date	Hr.	P.	R.	T.
Aug. 8-	7:00 4:00			992
9.	7:00 4:00	72	18	98 984
10	7:00 4:00			98 986
11	7:00			987

673

NO.

United States Indian School Hospital,
Carlisle, Pennsylvania.

YEAR 1912.

TRIBE

FULL. ONE

NAME Ernestine Venne.

AGE

DIAGNOSIS Grip

ADMITTED Feb 25

DISCHARGED Feb 28

RESULT Good

VISITING PHYSICIAN:

RESIDENT PHYSICIAN:

A. R. Allen

H. B. Frazer

REMARKS:

Patient Ernstine Jennie Carlisle, Pa., Feb. 26 1912 Physician Dr. Truitt
 Address _____ Nurse _____

H.	T.	P.	R.	H.	Medicine	H.	Nourishment	H.	Remarks
				12 ⁰⁰	a. S. & S.			1:30	vomiting
				12 ⁰⁰	Phenac. salol.			3:30	" "
				2:00	" " "				(complains of a headache.)
				4:00	" " "				
				6:00	" " "	5:30	No supper		
					Feb 26.				
7:00	98 ⁴	110		9:00	Phenac. & Salol.	6:30	Soft.		
4:00	107	120		8:00	" "	12:00	"		
						2:30	"		
					Feb 27.				
7:00	98 ⁴	102		9:00	Phenac. & Salol.	6:30	Soft.		
4:00	98 ⁴	80		12:00	" "				
				3:00	" "	1:30	"		
				6:00	" "				
				9:00	" "	5:30	"		
					Feb 28.				
7:00	98	100				6:30	Soft		
						12:00	"		
						5:30	"		

INFORMATION REGARDING RETURNED STUDENTS

PART 1

REPORT BY NONRESERVATION SUPERINTENDENT OR RESERVATION SCHOOL PRINCIPAL

SCHOOL, _____, 191

Name, *Ernestine Venne*; Sex, *F*; Age, *20*; Deg. Indian Blood, *1/4*

Belongs: State, *N. Dak.*; Agency, _____; Tribe, *Chippewa*

Home address, whose care, etc., *Michael Venne, Walhalla, N. Dak.*

Grade in school, *Graduate*; health, *good*; height, _____; weight, _____

Number months instruction given pupil in each school department, including music, _____

Course completed, *Academic*; years in this school, *8*

Years spent in other schools and names of schools, _____

Character and disposition, *Good*

Recommended for what positions, suitability in order named: 1. *Sanstress*

2. *Pupil Teacher*; 3. _____; 4. _____

Remarks: *Could assist in house work.*

_____, Supt.

PART 2

REPORT BY RESERVATION SUPERINTENDENT

AGENCY, _____, 191

Date pupil returned from school, _____; employed since return as follows:

Are home and local conditions favorable? _____

Should he receive assistance to find employment? _____

At what employment do you think he would do best? _____

Remarks: _____

_____, Supt.

SUGGESTIONS FOR SUPPLYING THE INFORMATION REQUESTED ON THIS BLANK

1. The report of nonreservation school Superintendent should be made at the time or a little before the pupil leaves school, whether at the end of the school year or during the school year, provided the pupil is 18 years of age or over, or younger, if for any special reason the pupil is quitting school permanently. As soon as this report is received, or at least very soon after the pupil returns home, the Supervisor of Indian Employment will correspond with the returned student for the purpose of getting more in personal touch with him and finding out something about his wishes, etc. His answer will be attached to and filed as part of this report.

2. Health, height, and weight of returned students are sometimes very important in placing them properly; height and weight could be approximated very satisfactorily, though from the pupil records now in use all information called for in part 1 of this blank can readily be obtained and be definite.

3. The State, agency, and tribe are important, and where the pupil is not attached to any agency this fact should be stated and the Superintendent should give all available information as to the home and local conditions surrounding the pupil.

4. Where the outgoing pupil has passed the civil-service examination for any position, this fact should always be noted, giving position for which examination was taken.

5. It should be remembered that the Supervisor of Indian Employment can but seldom have a personal acquaintance with the outgoing student, and that he must depend on the information furnished in this report for his basis of action in behalf of the pupil.

6. The degree of Indian blood should always be given, as this fact largely determines how much effort will be made on behalf of any particular returned student; qualifications being equal, or nearly so, the preference will be given to those having the greatest degree of Indian blood.

7. This report should be forwarded promptly to the Supervisor of Indian Employment, Denver, Colo.

8. Reports on students from reservation schools should be made only as to those who leave the schools at 18 years of age, or older, and who will probably not go away to school.

9. If part 1 of this report is made out by the principal of a reservation school, the reservation Superintendent should supply information called for in part 2 if the principal is not informed as to home surroundings and local conditions. Such information is essential to a proper understanding of the difficulties and needs of the pupil.

10. When part 1 is made out by a nonreservation Superintendent, this blank will be sent by the Supervisor of Indian Employment to the Superintendent of the reservation where the outgoing student belongs. He should fill out part 2 and return the blank as promptly as possible, for practically nothing can be done until the information called for in part 2 is supplied.

Information under the heading "Employed since return as follows," will be valuable only in cases where the pupil has been home for some time.

Venne, Ernestine 5530

Brother's file - A. M. Venne
Correspondence

1341

7976