

5530
Readmitted CARLISLE INDIAN INDUSTRIAL SCHOOL
 DESCRIPTIVE AND HISTORICAL RECORD OF STUDENT

NUMBER 2358	ENGLISH NAME Ernestine Benne	AGENCY	NATION Chippewa
BAND	INDIAN NAME	HOME ADDRESS Michael Benne, Walhalla, S. Roy, N.D.	
PARENTS LIVING OR DEAD Both R Ernest Benne	BLOOD 1/4	AGE 16	HEIGHT 5-2 1/2
FATHER, MOTHER,	WEIGHT 109	FORCED INSP. 31 1/4	FORCED EXPR. 27 3/4
ARRIVED AT SCHOOL Oct. 27, 1908.	FOR WHAT PERIOD Five Years	DATE DISCHARGED 5-15-12	CAUSE OF DISCHARGE Graduated
TO COUNTRY	PATRONS NAME AND ADDRESS		FROM COUNTRY
4-30-'09	Mary St. Ball, 6223 Musgrave St. Germantown, Pa.		7-24-'09
6-15-'10	Miss Eva Peters, Wriah, Pa.		9-15-'10
6-1-'11	Mrs. Earl Peters, " "		8-31-'11

THE SHAW-WALKER CO., MUSKOGEE. 79104

Months in school before Carlisle. 12.....
 F.A. Totten '01-'04
 Grade entered at Carlisle, 3rd. Jr.
 9th
 Grade at date of Discharge,.....
 Trade or Industry,.....
 Church. Catholic.....
 Miles to sch.

Telegram -

3446H-1911

Department of the Interior

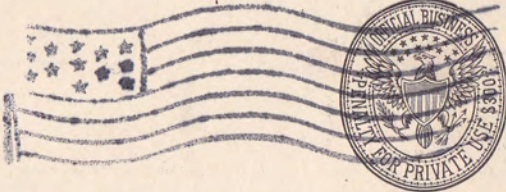

Mr. M. Friedman

Supt. U. S. Indian School

Carlisle

Pennsylvania

6-3305

543
Name*Ernestine A. Vinne*

(Please give name by which enrolled and also present or married name.)

Tribe

Chippewa

Present Address

Lawrence, Kans., U. S. I.

Former Address

Emporia, Kans.

(Address from which we heard from you last.)

Present Occupation

Remarks:

*Am writing for an appointment.
Passed exam. with average of 85.2 as
examstress.*

Department of the Interior.

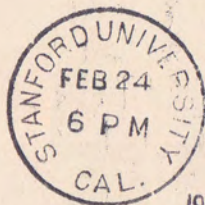

Mr. M. Friedman

Supt. U. S. Indian School

Carlisle

Pennsylvania

6-3306

V-543
9-543
Name

Ernestine Tenne' 12
(Please give name by which enrolled and also present or married name.)

Tribe

Chippewa

Present Address

Stanford Univ. Cal. Box 182

Former Address

Lawrence Haus
(Address from which we heard from you last.)

Present Occupation

Remarks:

5530

CARLISLE INDIAN INDUSTRIAL SCHOOL.
DESCRIPTIVE AND HISTORICAL RECORD OF STUDENT.

NUMBER 1961	ENGLISH NAME <i>Ernestine Verme</i>	AGENCY		NATION <i>Chippewa</i>	
BAND	INDIAN NAME	HOME ADDRESS <i>Walhalla, S. C., N. D.</i>			
PARENTS LIVING OR DEAD		BLOOD <i>1/4</i>	AGE <i>12</i>	HEIGHT <i>4-8</i>	WEIGHT <i>65-</i>
FATHER, <i>Living</i>	MOTHER, <i>Living</i>	FORCED INSP. <i>28</i>	FORCED EXPR. <i>25</i>	SEX. <i>F.</i>	
ARRIVED AT SCHOOL <i>Sept. 24, 1904</i>	FOR WHAT PERIOD <i>Five years.</i>	DATE DISCHARGED <i>4-9-08</i>		CAUSE OF DISCHARGE <i>Mother's request</i>	
TO COUNTRY	PATRONS NAME AND ADDRESS				FROM COUNTRY
<i>April 1-05</i>	<i>W. D. Van Schoek, Asbury Park, N. J.</i>				<i>9-1-05</i>
<i>4-4-06</i>	<i>J. Henry Beck, Jenkins town, Pa.</i>				<i>Transferred</i>
<i>4-28-06</i>	<i>Jno R. Conest, Alden, Pa.</i>				<i>"</i>
<i>8-31-06</i>	<i>Mrs. E. W. James, Alden, Del. Co., Pa.,</i>				<i>1-1-07</i>

SHAW-WALKER MUSKEGON 5478

Months in school before Carlisle, *40*Grade entered at Carlisle, *3rd*

Grade at date of Discharge,

Trade or Industry,

Church, *Catholic*

Conduct

Brought here by her
brother Alfred Verme.

PHYSICAL RECORD,

CARLISLE INDIAN SCHOOL.

NAME OF PUPIL Verne, Ernestine DATE 7/18 1908
 AGE 16 YEARS { NEW STUDENT. TRIBE Chippewa STATE N. Dak.
 { RETURNED }

DEGREE OF INDIAN BLOOD.....

INSPECTION Good development

PALPATION Normal

PERCUSSION Normal

AUSCULTATION { RESONANCE.....
 { RESP. MURMUR Normal

HEART SOUNDS.....

MENSURATION { INSP. 31 1/4
 { EXP. 27 3/4 RESPIRATION 26 PULSE 84

TEMPERATURE 97 degs. HEIGHT 5 FT. 2 1/2 IN. WEIGHT 109 LBS.

VISION 10/10 VACCINATION None - 12/24/08 good

MENSTRUATION Slightly irregular

FAMILY HISTORY:

	Living.	Condition of Health.	Dead.	Cause of death.
FATHER	<u>yes</u>	<u>good</u>		
MOTHER	<u>yes</u>	<u>good</u>		
BROTHERS {	<u>5</u>	<u>good</u>	<u>1</u>	<u>Consumption</u>
SISTERS {			<u>3</u>	<u>1 Consumption</u> <u>2 ?</u>

PERSONAL HISTORY: Good health. Convalescent

from measles.

REMARKS:

HOSPITAL RECORD.....

EXAMINATION FOR OUTING:

DATES:

April 24, 1909

CONDITIONS:

good

320

APPLICATION FOR ENROLLMENT IN A NON-RESERVATION SCHOOL

Full name of child Ernestine Venne Indian name is

Name of Father Michael Venne

Name of Mother Cecil Lawrence Venne Tribe Chippewa

Reservation, Degree of Indian blood of child Quarter

Is either parent white, if so, which? Are either or both allotted?

On what reservation? Age of child 11 years What reservation school attended? Fort Totten How long? 3 years, 3 months

If ever enrolled in a non-reservation school, name of school, When? How long? If ever dismissed from a school, where? Fort Totten when? June 1904 and for what reason? Expiration of term

(Signed.)

NOTE—The above blank to be signed by the child, if old enough to understand its import; if not, by the parent, guardian or other person cognizant of the facts.

CONSENT BLANK

☒ I, Cécile Lawrence Venne parent, guardian or next of kin of the above-named child, Ernestine Venne, do hereby consent to transfer or enrollment for a period of five (5) years in the Indian School at Carlisle, Pa. from Sept. 24, 1904.

Dated at on the day of, 190....

(Signed.) ☒ Cécile Lawrence - Venne
(Parent, Guardian or next of kin.)

PHYSICIAN'S CERTIFICATE

I hereby certify that I have personally examined the above-named and have found physically sound, and recommend the transfer so far as health conditions are concerned. Dated at on the day of, 190....

(Signed.)

AGENT'S OR SUPERINTENDENT'S INDORSEMENT

....., 190....

The statements concerning the above-named are believed by me to be correct, and I hereby recommend the transfer.

(Signed.)
U. S. Indian Agent or Superintendent.

NOTE—Age limits, twelve to twenty years. Preferably fourteen to eighteen. Students must be at least one-fourth Indian preferably full Indian. Special cases beyond the age limit can be given consideration.

APPLICATION FOR ENROLLMENT IN A NON-RESERVATION SCHOOL

Full name of child. Edmund Venne Indian name is
 Name of Father. Michael Venne
 Name of Mother. Cecil (Lawrence) Venne Tribe. Chippewa
 Reservation, Degree of Indian blood of child. Quarter
 Is either parent white, if so, which? Are either or both allotted?
 On what reservation? Age of child, 9 years What
 reservation school attended? How long?
 If ever enrolled in a non-reservation school, name of school,
 When? How long? If ever
 dismissed from a school, where? ; when?
 and for what reason?

(Signed.)

NOTE—The above blank to be signed by the child, if old enough to understand its import; if not, by the parent, guardian or other person cognizant of the facts.

CONSENT BLANK

☒ I, Cecile Lawrence Venne parent, guardian or next of kin of the
 above-named child, Edmund Venne, do hereby consent to
 transfer or enrollment for a period of five (5) years in the Indian School at Carlisle, Pa., from Sept. 24, 1904.
 Dated at. on the
 day of., 190....
 (Signed.) ☒ Cecile Lawrence Venne
 (Parent, Guardian or next of kin.)

PHYSICIAN'S CERTIFICATE

I hereby certify that I have personally examined the above-named
, and have found physically sound, and recommend
 the transfer so far as health conditions are concerned. Dated at.
 on the day of., 190....
 (Signed.)

AGENT'S OR SUPERINTENDENT'S INDORSEMENT

....., 190....
 The statements concerning the above-named are be-
 lieved by me to be correct, and I hereby recommend the transfer.
 (Signed.)
 U. S. Indian Agent or Superintendent.

NOTE—Age limits, twelve to twenty years. Preferably fourteen to eighteen. Students must be at least one-fourth Indian preferably full Indian. Special cases beyond the age limit can be given consideration.

320

BRIEF.

Application of

Alfred M. Senne

FOR THE ENROLLMENT OF

Ernestine Senne

IN THE INDIAN SCHOOL AT

Carlisle, Pennsylvania

POST OFFICE ADDRESS OF APPLICANT:

Walhalla, North Dakota

Date of enrollment, *September 1*, 190*8*

Term of enrollment, (*15*) years

Application for Enrollment in a Nonreservation School.

(For a child not enrolled at an Agency.)

For and in consideration of the United States assuming the care, education, and maintenance in the United States Indian School at Carlisle, Pa., of Ernestine Venne, female, I, Alfred M. Venne of Wachalla P. O., State of North Dakota, do hereby voluntarily consent and agree to her enrollment in said school for a period of 5 years, and also obligate and bind myself to abide by all the rules and regulations for Indian schools.

I further say that the said child was born at Leroy, N.D. on June, 1893; that the father, Michael Venne, is a fourth Indian of the Chippewa Tribe located at Turtle Mountain Agency; that he left the tribe about 1890; that the mother, Acil Venne, is a half Indian of the Chippewa Tribe located at Turtle Mountain Agency, and left the tribe about 1890; that the said child was born and reared in the United States, and now actually resides therein; and that he has attended the following schools:

NAME OF SCHOOL—PUBLIC, GOVERNMENT, OR MISSION.	LOCATED AT—	DATE OF ENROLLMENT.	DATE OF DISCHARGE.	CAUSE OF DISCHARGE.	GRADE.
<u>Mont Latten Indian School</u>	<u>Mont Latten, N.D.</u>	<u>March '01</u>	<u>June '04</u>	<u>Expiration of term</u>	

This 1st day of September, 1908

Two witnesses:

Emma H. Strick

Alfred M. Venne
(Parent, guardian, or next of kin.)

P. O., Wachalla, N.D.

(NOTE.—Every blank in this application must be properly filled out by the applicant, in his own handwriting, if possible. The signature, whether by mark or otherwise, must be attested by two witnesses.)

AFFIDAVIT.

I, _____, do hereby swear that the statements made in the above application are true.

(Signature of applicant.)

(Parent, guardian, or next of kin.)

Sworn to and subscribed before me this _____ day of _____, 190

(NOTE.—This application and affidavit must be executed before some officer authorized to administer oaths by the parent with whom the child is living; if the parents are dead, by the guardian or next of kin.)



Certificate of Physician.

I, _____, a practicing physician of _____,
_____, do hereby certify that I have carefully examined _____,
the child named in this application, and find that _____ is in proper physical condition to attend
school, and is not afflicted with tuberculosis or other disease which would be a menace to the health
of other pupils.

This _____ day of _____, 190_____, M. D.

Vouchers of Disinterested Persons.

VOUCHER No. 1.

I, _____, a _____, of _____,
(Business, calling, or profession.)
_____, do hereby certify that I am personally acquainted with _____
_____ who makes the foregoing application; that I believe his state-
ments therein are true; that I am acquainted with _____; that
(Name of Child.)
he is known and recognized in the community in which he lives as an Indian; that in my opinion
he can not receive proper and adequate schooling at home for the reason that _____

This _____ day of _____, 190_____

VOUCHER No. 2.

I, _____, a _____, of _____,
(Business, calling, or profession.)
_____, do hereby certify that I am personally acquainted with _____
_____, who makes the foregoing application; that I believe his state-
ments therein are true; that I am acquainted with _____; that
(Name of child.)
he is known and recognized in the community in which he lives as an Indian; and that in my opinion
he cannot receive proper and adequate schooling at home for the reason that _____

This _____ day of _____, 190_____



Certificate of School Physician.

I hereby certify that on _____, I made a careful examination
(As soon after arrival as possible.)
of the physical condition of _____, the child named in the fore-
going application, and found _____ to be _____

I therefore recommend that the said child be _____ enrolled in this school.

This _____ day of _____, 190_____

School Physician.

INDORSEMENT.

A child showing one-sixteenth or less Indian blood, whose parents live on an Indian reservation, Indian fashion, who, if debarred from the Government schools, could not obtain an education, may be permitted in the reservation day and boarding schools, but it is preferable that it be not transferred to a nonreservation school, without permission from the Office. Children showing one-eighth or less Indian blood, whose parents do not live on an Indian reservation, whose home is among white people where there are churches and schools, who are presumed to have adopted the white man's manners and customs, and are to all intents and purposes white people, are debarred from enrollment in the Government nonreservation and reservation schools. Superintendents, in all cases where doubt exists as to the degree of Indian blood of a child proposed for transfer, should fully satisfy themselves of the facts by affidavits from reliable persons, which affidavits must be kept on file at the school.

A pupil who has been regularly enrolled in a nonreservation school must not be taken to any other non-reservation school without the consent of both Superintendents and the Commissioner of Indian Affairs, and Superintendents will be held to strict accountability for such pupils taken to their schools.

A pupil dismissed from school for cause must not be enrolled in any other school without the permission of the Commissioner of Indian Affairs. Full facts must be submitted with each request.

320

REPORT OF Earnestine Venne pupil of Carlisle Indian
 School, who went Uriah to live with Mrs. Earl Peters
 of Uriah (Date) (Patron)
 (Post Office) (County)

Goodyear Railroad Station
 (State)

Conduct Good

Health Good

Ability Very Good

Cleanliness Good

Economy Good

Situation of Room 1st floor

Condition of Room Good

Condition of Clothing Good

Wages \$10 per mo.

Are careful accounts kept by patron? Yes

Are careful accounts kept by pupil? —

Number of days at school

Distance to school

Grade or quality of school

Name and address of teacher

Qualifications of teacher

In what grade was pupil at Carlisle?

In what grade is pupil at present?

Attends what church and Sunday school? No - Pupil is Catholic

Distance to church 12

Is there a Catholic church in locality? no

Who compose patron's family? \$

What other help is employed? Nurse

Locality of home

Home life and environments

Trade at school

Nature of work General house work

Pupil's age Experience

320

REPORT OF Cristine Venne pupil of Carlisle Indian
 School, who went June 15, 1910 to live with Miss Eva Peters
 (Date) (Patron)
 of Uriah, Cumberland,
 (Post Office) (County)
Penn., Godyear Railroad Station
 (State)

Conduct Excellent
 Health Very good
 Ability Very good; tries very hard
 Cleanliness Excellent
 Economy Very careful
 Situation of Room Very pleasantly situated on second floor
 Condition of Room Excellent
 Condition of Clothing Excellent
 Wages \$3.00 per week
 Are careful accounts kept by patron? yes
 Are careful accounts kept by pupil? Will do so
 Number of days at school
 Distance to school
 Grade or quality of school
 Name and address of teacher
 Qualifications of teacher
 In what grade was pupil at Carlisle?
 In what grade is pupil at present?
 Attends what church and Sunday school? Is a Catholic but does not attend any
 Distance to church
 Is there a Catholic church in locality? No
 Who compose patron's family? Mr. & Mrs. Peters and three daughters
 What other help is employed? No other help
 Locality of home Very nice country home, 2 1/2 mi. from Godyear
 Home life and environments Refined, cultured home
 Trade at school dressmaker
 Nature of work Household duties
 Pupil's age 18 Experience Three summers previous

Any general statement or wishes of patron or pupils, together with Agent's estimate of place, people, and pupil:

Both Ernestine and patron are highly pleased with each other. Ernestine is perfectly happy and contented and patron is completely satisfied in every respect.

Ernestine's duties are pleasant ones and her surroundings are beautiful. She is one of the family. The three daughters are young women and the companionship is very pleasing.

It is an excellent home for any one of our girls who would appreciate it.

Ernestine wishes to stay until Sept. 15th and then come in with Miss Peters.

543
Sept. 11th, 1914.

Miss Ernestine Venne.

St. Vincent, Minnesota.

My dear Friend:

Replying to your favor of recent date, this is to advise you that there is room here to accomodate you and the other young people you would probably bring to Carlisle with you. I have noted that you are now more than twenty-one years of age and that would necessitate your paying for your transportation to Carlisle unless you could arrange with the Superintendent of the Turtle Mountain School to be detailed to bring the party to Carlisle.

Although I am not urging any students to enroll in the Business Department at this school, and cannot guarantee that a first-class business education can be given you, our Principal Teacher advised me this morning that he could give you enough to do to keep you busy at your studies all day. I have also learned that you had made splendid progress in the Sewing Department at this school before you left, so we can probably give you the additional training you are anxious to have.

The blanks I enclose herewith are to be filled out for

-2- Miss Ernestine Venne, St. Vincent, Minn.

the transfer of the prospective students you mentioned in your letter. All applications must be approved by the Superintendent who has jurisdiction over the young people who desire to be enrolled and only those who are recommended for enrolment by the Superintendent in special definite statements can be provided with transportation. An effort is being made this year to enroll only those students whose past records indicate that they can be expected to do earnest work if they are allowed to come to Carlisle.

Hoping that I can be of further service, I remain,

Very truly yours,

HOM.

Supervisor in Charge.

(Copy to Superintendent Janus)

Ernestine Venne desires to
return to Carlisle to resume her
studies. Will you please let me
have your recommendation?

I submit herewith for your
information the letter she ad-
dressed to Mr. Lipps on the 30th
ult.

Very respectfully,

Meyer

9-10-14.

Mr. Meyer:-

She seems to have graduated in
1911. We could give her the courses
in business - typewriting, shorthand
bookkeeping, etc., etc., etc., -
quite enough to keep her busy all
day. Plenty of time yet for her to
begin. Tell her to come on.

DeHUFF

jdd/-

DeHuff

St. Vincent, Wm. Aug. 30, 1914
Mr. A. H. Lippe, Supt.
Carlisle, Penna.

Dear Sir:

I am writing you in regards
to some pupils who would
like to attend school at Carlisle.
I would like to know if you
have room for them and
probably myself also. There
are seven of us.

I applied at Haskell for them
and filled out application
papers had the doctors signature
and all and they were qualified
to enter but they hadn't any
more room. These children

are very enthusiastic about attending
an Indian School and I would like
to enter them somewhere. They preferred
Haskell as they have relations there
but since they have no place for them
they have consented to go somewhere else.
I would like to go and take commercial
and finish domestic art as it wasn't
complete when I was there.

Hoping to hear from you soon in
regards to this matter

I am

Sincerely yours,
Emetrick Venn

St. Vincent, Minn.

CARLISLE INDIAN INDUSTRIAL SCHOOL

DESCRIPTIVE AND HISTORICAL RECORD OF STUDENT

[illegible]

Ernestine Vennre

543

PRESENT NAME

Venne, Ernestine 5530
Brother's file - A. M. Venne
Correspondence

1341
7976

OUTING RECORD - CARLISLE INDUSTRIAL SCHOOL

320

Name of Student

Ernestine Venne

Home Address

Michael Venne, Le Roy, N.D.

Tribe

Chippewa

Age at Entrance

16

Date of Entrance

Oct. 27-1908

Shop

JAN.

FEB.

MAR.

APR.

MAY

JUNE

JULY

AUG.

SEPT.

OCT.

NOV.

DEC.

TOTAL OR AVERAGE

Patron

W. H. Ball

Locality

Town

Days in School

Address

6223 Mrsgrave St.
Germanatown, Pa.

R. R. Station

Phila. Pa.

Conduct

Recommended by

Grade in School

Ability

Grade of Home

Church

Catholic

Health

Date of Outing

Apr. 30-1909

Date Returned

7-24-09

Wages

Earnings

1910

Miss Eva Peters

Uriah, Pa.

4 4 4 4

0.4 0.4 4 0.4

0.4 0.4 4 4

7.50 12. 12. 6.

6-15-'10

Ret'd 9-15-'10

Mrs. Earl Peters

York Spgs, Pa.

July Aug Sept Oct Nov Dec Jan Feb Mar Apr May June

4

4

4

10.

6-1-'11

Aug-31-'11

4

4

4

10.

ROUTING RECORD - CARLISLE INDUSTRIAL SCHOOL

Readmitted.

543

NAME.

TRIBE.

PARENT OR GUARDIAN.

Ernestine Kenne

Chippewa

DATE ENROLLED.

TERM.

AGE.

HOME ADDRESS

Oct. 27, 1908.

Five Years

16

Michael Kenne,
Halhalla, W. D.

DATE OF RECORD

ACADEMIC DEPARTMENT.

INDUSTRIAL DEPARTMENT.

DORMITORY.

OUTING

SPECIAL REMARKS.

ROOM
NO.

Scholarship

Conduct.

Shop.

Ability.

Conduct.

Room
No.

Neatness

Conduct.

Ability.

Conduct.

Jan. '09

12

V. Good

Ex.

Jan.

V. Good

Ex

3-3

V. Good

Ex

July '09

12

V. Good

Ex.

Sew

"

V. Gd

"

"

"

Hair, Good

Jan. '10

12

"

"

V. Good

"

"

Ex

38

"

Ex

July '10

13

V. good

V. good

"

"

"

"

"

"

Jan. '11

13

Ex

Ex.

"

V. G.

V. G.

4

4

July '11

14

Ex.

Ex.

"

V. G.

V. G.

4

V. G.

4

Dec. '11

Acad.

Carlisle Indian School Hospital.

Name

Ernestine Fenne

Age

18

Sec.

Diagnosis

Tonsillitis

Admitted

3/8/11

Discharged

Days in Infirmary

Result

C. J. DeToney
Resident Physician.

(OVER)

TREATMENT.DIET.

Tonsillitis Tablets 10 q 4 hrs Light-
Gargle
Ice bag to neck.

Date	Hr.	P.	R.	T.
Aug. 8-	7:00 4:00			992
9.	7:00 4:00	72	18	98 984
10	7:00 4:00			98 986
11	7:00			985

6743

NO.

United States Indian School Hospital,
Carlisle, Pennsylvania.

YEAR 1912.

TRIBE

FULL. ONE

NAME Ernestine Venne.

AGE

DIAGNOSIS Syph

ADMITTED Feb 25

DISCHARGED Feb 28

RESULT Good

VISITING PHYSICIAN:

RESIDENT PHYSICIAN:

A. R. Allen

H. B. Fraley

REMARKS:

Case No. _____

DIAGNOSIS

Revise _____

Notes of Case

Name Ernstine Verne M.F.

Age-----S.M.W.

Nativity Indian

Occupation Student

Residence Ind. School.

Date of admission Feb. 25, '12

Diet

soft.

Treatment

Phena & salol

alt. hor.

Mug. sulph. 3.

Result _____

[illegible]

Patient Ernstine Jennie Carlisle, Pa., Feb. 26 1912 Physician Dr. Finkle
Address _____ Nurse _____

H.	T.	P.	R.	H.	Medicine	H.	Nourishment	H.	Remarks
				12 ⁰⁰	A. B. & S.			1:30	vomiting
				12 ⁰⁰	Phenac. salol.			3:30	" "
				2 ⁰⁰	" " "				(complains of
				4 ⁰⁰	" " "				a headache.)
				6 ⁰⁰	" " "	5:30	No Supper		
					Feb 26.				
7:00	98 ⁴	110		9:00	Phenac. & Salol	6:30	Soft.		
4 ⁰⁰	107	120		8 ⁰⁰	" "	12 ⁰⁰	"		
						23 ⁰⁰	"		
					Feb 27.				
7 ⁰⁰	98 ⁴	102		9 ⁰⁰	Phenac. & Salol	6:30	Soft.		
4 ⁰⁰	98 ⁴	80		12 ⁰⁰	" "				
				3 ⁰⁰	" "	1:30	"		
				6 ⁰⁰	" "				
				9 ⁰⁰	" "	5:30	"		
					Feb 28.				
7 ⁰⁰	98	100				6:30	Soft		
						12 ⁰⁰	"		
						5:30	"		

Address _____ Nurse _____

INFORMATION REGARDING RETURNED STUDENTS

PART 1

REPORT BY NONRESERVATION SUPERINTENDENT OR RESERVATION SCHOOL PRINCIPAL

SCHOOL, _____, 191

Name, Ernestine Venne; Sex, 7; Age, 20; Deg. Indian Blood, 1/4

Belongs: State, N. Dak.; Agency, _____; Tribe, Chippewa

Home address, whose care, etc., Michael Venne, Walhalla, N. Dak.

Grade in school, Graduate; health, good; height, _____; weight, _____

Number months instruction given pupil in each school department, including music, _____

Course completed, Academic; years in this school, 8

Years spent in other schools and names of schools, _____

Character and disposition, Good

Recommended for what positions, suitability in order named: 1. Sanstress

2. Pupil Teacher; 3. _____; 4. _____

Remarks: Could assist in house work

_____, Supt.

PART 2

REPORT BY RESERVATION SUPERINTENDENT

AGENCY, _____, 191

Date pupil returned from school, _____; employed since return as follows:

Are home and local conditions favorable? _____

Should he receive assistance to find employment? _____

At what employment do you think he would do best? _____

Remarks: _____

_____, Supt.