

5527

CARLISLE INDIAN INDUSTRIAL SCHOOL.  
DESCRIPTIVE AND HISTORICAL RECORD OF STUDENT.

NUMBER <b>1759</b>		ENGLISH NAME <i>May Wheelock</i>			AGENCY			NATION <i>Oneida</i>		
BAND		INDIAN NAME			HOME ADDRESS <i>Cornelius Wheelock</i>					
PARENTS LIVING OR DEAD		BLOOD		AGE	HEIGHT	WEIGHT	FORCED INSP.	FORCED EXPR.	SEX.	
FATHER, <i>Living</i>		MOTHER, <i>Living</i>		<i>Full</i>	<i>12</i>	<i>4-9</i>	<i>85</i>	<i>28</i>	<i>25</i>	<i>M</i>
ARRIVED AT SCHOOL		FOR WHAT PERIOD			DATE DISCHARGED		CAUSE OF DISCHARGE			
<i>Sept. 5th '02</i>		<i>5 years</i>			<i>June 30 1907</i>		<i>Time</i>			
TO COUNTRY		PATRONS NAME AND ADDRESS						FROM COUNTRY		
<i>Apr. 14 '03</i>		<i>B. N. Baugh, Palmyra, Burl. Co. N. J.</i>						<i>9-14-'03</i>		
<i>Feb. 23-'04</i>		<i>Jno. T. Conly, Jenkintown, Pa.</i>						<i>7.</i>		
<i>June 1-05</i>		<i>Rebecca S. Michener, <sup>(207 Beechwood ave)</sup> Jenkintown, Pa.</i>								
<i>Aug 9-05</i>		<i>Home on leave. Returned</i>						<i>4- -05-</i>		
<i>11-4-06</i>		<i>J. A. Van Arman, Mt. Holly N. J.</i>						<i>9-1-06</i>		
SHAW-WALKER MUSKOGON 5478										

Months in school before Carlisle, *20*.....

Grade entered at Carlisle, *2nd*.....

Grade at date of Discharge, *7*.....

Trade or Industry, *SHL*.....

Church, *Methodist*,.....

Conduct \_\_\_\_\_

CARLISLE INDIAN INDUSTRIAL SCHOOL

DESCRIPTIVE AND HISTORICAL RECORD OF STUDENT

5579  
Readmitted.

NUMBER 2249	ENGLISH NAME May Sheelock	AGENCY	NATION Oneida, Wis.						
BAND	INDIAN NAME	HOME ADDRESS Cornelius Sheelock, Oneida, Wis.							
PARENTS LIVING OR DEAD		BLOOD Full	AGE 18	HEIGHT	WEIGHT	FORCED INSP.	FORCED EPWR.	SEX.	
FATHER, L	MOTHER, L	ARRIVED AT SCHOOL Mar. 25, 1908			FOR WHAT PERIOD Three years	DATE DISCHARGED June 19, 1911	CAUSE OF DISCHARGE Time out		
TO COUNTRY	PATRONS NAME AND ADDRESS					FROM COUNTRY			
4-9-'09	F. J. C. Smith, Hyncote, Pa.					8-27-'09			
6-18-'10	H. A. W. Wells Box 202, Sea Isle City, N. J.					8-30-'10			

THE SHAW-WALKER CO., MURKIN. 79104

Months in school before Carlisle, 56 60

Grade entered at Carlisle, 7th

9th

Grade at date of Discharge, .....

Trade or Industry, .....

Church, Methodist

May's application gives her address, W. DePere, Wis. miles to sch. 1

Readmitted 5527

CARLISLE INDIAN INDUSTRIAL SCHOOL  
DESCRIPTIVE AND HISTORICAL RECORD OF STUDENT

NUMBER <i>2702</i> <i>3461</i>		ENGLISH NAME <i>May Wheelock</i>			AGENCY <i>Oreida</i>		NATION <i>Oreida</i>			
BAND		INDIAN NAME			HOME ADDRESS <i>Cornelius Wheelock</i> <i>Oreida, Wis.</i>					
PARENTS LIVING OR DEAD		BLOOD	AGE	HEIGHT	WEIGHT	FORCED INSP.	FORCED EXPR.	SEX.		
FATHER, <i>L</i>		MOTHER, <i>L</i>		<i>Full</i>	<i>21</i>	<i>5-11/2</i>	<i>107 1/2</i>	<i>8 1/2</i>	<i>2 8 1/2</i>	<i>M.</i>
ARRIVED AT SCHOOL <i>Oct. 27, 1911</i>		FOR WHAT PERIOD <i>Three years</i>			DATE DISCHARGED <i>8-5-12</i>		CAUSE OF DISCHARGE <i>Graduated</i>			
TO COUNTRY		PATRONS NAME AND ADDRESS						FROM COUNTRY		
<i>5-2-12</i>		<i>E. B. Crossley Melrose Park, Pa.</i>						<i>7-10-12</i>		
<i>8-5-12</i>		<i>Home dropped.</i>								

THE SHAW-WALKER CO., WUBSTON - 121071

Months in school before Carlisle, *117*

Grade out. at Carlisle, *10th*

Grade at discharge, .....

Grade of industry, .....

Church, .....

*Letter Ed. Sch.*

*98770-1911*

*C. H. S.*



342

**BRIEF.**

**Application of**

*May Sheelock*

FOR THE ENROLLMENT OF

*herself*

IN THE INDIAN SCHOOL AT

**Carlisle, Pennsylvania**

NAME OF AGENCY FROM WHICH PUPIL CAME:

*Oreida, Wisconsin*

Date of enrollment, *Mar 25,* 190*8.*

Term of enrollment, *Three years (3)* years.

NAME OF COLLECTING AGENT:

Position,

# Application for Enrollment in a Nonreservation School.

(For a child enrolled at an Agency.)

For and in consideration of the Government of the United States assuming the care, education, and maintenance in the United States Indian School at Carlisle, Pa.

of Mary Wheelock ; F ; date of birth Jan. 4, 1891;  
(Name of child.) (Sex.)

Oneida  
(Tribe.)

NAME OF FATHER. <small>(Both Indian and English.)</small>	Living or Dead.	TRIBE.	BAND.	DEGREE OF INDIAN BLOOD.
<u>Cornelius Wheelock</u>	<u>L</u>	<u>Oneida</u>		<u>Full</u>
<u>Mary Jane Wheelock</u>	<u>L</u>	<u>Oneida</u>		<u>Full</u>

I, Mary Wheelock, do hereby voluntarily consent and agree to my enrollment in said school for a period of 3 years, and also obligate myself to abide by all the rules and regulations for Indian schools.  
(Not less than 3.)

The said child has been enrolled in the following schools:

NAME OF SCHOOL.	DATE OF ENROLLMENT.	DATE OF DISCHARGE.	CAUSE.	GRADE.
1.				
2.				
3.				
4.				

*Mary signed this while in the country -  
 Rec'd. May 14, 1909.*

Mary Wheelock  
(Parent, guardian, or next of kin.)

P. O. address: West Depere Wis.

Two witnesses:

Emma K. Hetrick  
Will W. Miller



**PHYSICIAN'S CERTIFICATE.**

I hereby certify that I have this day carefully examined the above-named child herein proposed for transfer and find ..... to be in proper physical condition to attend school, and not afflicted with tuberculosis or any disease which would be a menace to the health of other pupils.

This ..... day of ....., 190 .....

Physician at ..... Agency.

**CERTIFICATE OF AGENT OR BONDED SUPERINTENDENT.**

I hereby certify that the statements made in the foregoing application and certificate, to the best of my knowledge and belief, are true, that the consent of .....  
(Parent, guardian, or next of kin.)  
was voluntary, and I recommend the transfer of said child.

This ..... day of ....., 190 .....

Agent or Superintendent.

**SPECIAL NOTE.**

This form must be executed in duplicate when a child is transferred from a reservation to a nonreservation school. The Superintendent of the nonreservation school will retain the original for his files, and the duplicate shall be deposited in the Agency records. The agent will then send to the Commissioner of Indian Affairs his certificate as provided by law. All the blanks must be properly filled in every case.

*NOTE.—Age limits, fourteen to twenty years. Preferably fourteen to eighteen. Students must be at least one-fourth Indian, preferably full Indian. Special cases beyond the age limit will be given consideration. An industrial course only can be taken and the term reduced to three years, in exceptional cases.*



## INDORSEMENTS.

The laws relating to the transfer of Indian children from reservations and schools are as follows:

That hereafter no Indian child shall be sent from any Indian reservation to a school beyond the State or Territory in which said reservation is situated without the voluntary consent of the father or mother of such child if either of them are living, and if neither of them are living without the voluntary consent of the next of kin of such child. Such consent shall be made before the agent of the reservation, and he shall send to the Commissioner of Indian Affairs his certificate that such consent has been voluntarily given before such child shall be removed from such reservation. And it shall be unlawful for any Indian agent or other employee of the Government to induce, or seek to induce, by withholding rations or by other improper means, the parents or next of kin of any Indian to consent to the removal of any Indian child beyond the limits of any reservation. (28 Stats., p. 906.)

Provided, that hereafter no Indian child shall be taken from any school in any State or Territory to a school in any other State against its will or without the written consent of its parents. (29 Stats., p. 348.)

The rules provide that—

A pupil who has been regularly enrolled in a nonreservation school must not be taken to any other nonreservation school without the consent of both Superintendents and the Commissioner of Indian Affairs, and Superintendents will be held to strict accountability for such pupils taken to their schools.

An Indian boy or girl 18 years old and over may, without the consent of parents or others, personally sign the application form on its being changed to suit the case.

This form is to be used only in transfers from reservations or Indian schools to nonreservation schools.



Education-  
Employees  
22930-1912  
B H C

MAR 13 1912

Appointment

Miss Nae Wheelock,

Through Superintendent Carlisle Indian School,  
Carlisle, Pennsylvania.

Madam:

In further reference to your appointment as  
Matron or Assistant Matron in the Indian School Service,  
you are informed that there is now a vacancy as Housekeeper  
at \$400 a year, at the Crow Creek school, South Dakota,  
and if you would be willing to accept such an appointment,  
wire the Office to that effect, when the matter will be  
considered further.

Respectfully,  
*(Signed) F. H. Abbott.*

Acting Commissioner.

3-MWM-12

Carbon to Carlisle



342

5-192 a

APPLICATION OF

*May Wheeler*

FOR THE ENROLLMENT OF

*Herself*

IN THE INDIAN SCHOOL AT

*Carlisle, Pa -*

NAME OF AGENCY FROM WHICH PUPIL CAME:

*Onida, Wis.*

Date of enrollment, \_\_\_\_\_, 191

Term of enrollment, *Three* ( *3* ) years.

NAME OF COLLECTING AGENT:

Position, \_\_\_\_\_

6-870

*Departed 10/25/11 -*

APPLICATION FOR ENROLLMENT IN A NONRESERVATION SCHOOL.

(For a child enrolled at an Agency.)

For and in consideration of the Government of the United States assuming the care, education, and maintenance in the United States Indian School at Carlisle, Pa.

of May Wheelock (Name of child.); Female (Sex.); date of birth June 4, 1890; Onwida (Tribe.)

NAME OF FATHER. (Both Indian and English.)	LIVING OR DEAD.	TRIBE.	BAND.	DEGREE OF INDIAN BLOOD.
<u>Cornelius H. Wheelock</u>	<u>L</u>	<u>Onwida</u>		<u>Full</u>
NAME OF MOTHER.				
<u>Mary Jane Wheelock</u>	<u>L</u>			

I, May Wheelock (Parent, guardian, or next of kin.), do hereby voluntarily consent and agree to my enrollment in said school for a period of three (Not less than 3.) years, and also obligate myself to abide by all the rules and regulations for Indian schools.

The said child has been enrolled in the following schools:

NAME OF SCHOOL.	DATE OF ENROLLMENT.	DATE OF DISCHARGE.	CAUSE.	GRADE.
<u>Onwida Day, No. 1</u>	<u>1897</u>	<u>1899</u>		
<u>Morris, Mo.</u>	<u>1899</u>	<u>1900</u>		
<u>Onwida Boarding</u>	<u>1900</u>	<u>1902</u>		<u>4th</u>
<u>Carlisle</u>	<u>1902</u>	<u>1907</u>		<u>6th</u>
<u>"</u>	<u>1908</u>	<u>1911</u>		<u>Senior</u>

May Wheelock  
(Parent, guardian, or next of kin.)

P. O. address: \_\_\_\_\_

Two witnesses:

[Signature]  
\_\_\_\_\_  
\_\_\_\_\_



GOVERNMENT PHYSICIAN'S CERTIFICATE.

I hereby certify that I have this day carefully examined the above-named child herein proposed for transfer and find her to be in proper physical condition to attend school, and not afflicted with tuberculosis or any disease which would be a menace to the health of other pupils.

This 24 day of Oct, 1911

J. H. Howlers M.D.  
Physician at Quercia

RESERVATION BONDED SUPERINTENDENT'S CERTIFICATE.

I hereby certify that the statements made in the foregoing application and certificate, to the best of my knowledge and belief, are true; that the consent of May Wheeler (parent, guardian, or next of kin.) was voluntary, and I recommend the transfer of the said child. The economic conditions of this pupil's home are (here state facts which will enable the Superintendent of the nonreservation school to give the pupil such instruction and training as may best prepare him to meet these conditions, if he is to return to them):

.....  
.....  
.....  
.....  
.....

This 2 day of Nov, 1911

Joseph L. Hart  
Superintendent.

NONRESERVATION SCHOOL PHYSICIAN'S CERTIFICATE.

I hereby certify that on \_\_\_\_\_, I made a careful examination of the physical condition of \_\_\_\_\_ (As soon after arrival as possible.) \_\_\_\_\_, the child named in the foregoing application, and found \_\_\_\_\_ to be \_\_\_\_\_

.....  
.....

I therefore recommend that the said child be \_\_\_\_\_ enrolled in this school.

This \_\_\_\_\_ day of \_\_\_\_\_, 1911

.....  
Nonreservation School Physician.

SPECIAL NOTE.

This form must be executed in duplicate when a child is transferred from a reservation to a nonreservation school. The Superintendent of the nonreservation school shall be furnished with the original of this form for his files, and the duplicate shall be deposited in the office of the superintendent in charge of the reservation. The Reservation Superintendent will then send to the Commissioner of Indian Affairs his certificate as provided by law. All the blanks must be properly filled in every case.

If the information called for on any part of the blank is not known, that fact should be stated. No space should be left unfilled. Whether the parents are living or dead, their names must be given.

The person who signs the blank as consenting to the transfer should indicate his relation to the applicant by marking out the word "parent," "guardian," or "next of kin," leaving unmarked only the title appropriate to the signer. 6-870

## INDORSEMENTS.

The laws relating to the transfer of Indian children from reservations and schools are as follows:

That hereafter no Indian child shall be sent from any Indian reservation to a school beyond the State or Territory in which said reservation is situated without the voluntary consent of the father or mother of such child if either of them are living, and if neither of them are living without the voluntary consent of the next of kin of such child. Such consent shall be made before the agent of the reservation, and he shall send to the Commissioner of Indian Affairs his certificate that such consent has been voluntarily given before such child shall be removed from such reservation. And it shall be unlawful for any Indian agent or other employee of the Government to induce, or seek to induce, by withholding rations or by other improper means, the parents or next of kin of any Indian to consent to the removal of any Indian child beyond the limits of any reservation. (28 Stats., p. 906.)

*Provided*, That hereafter no Indian child shall be taken from any school in any State or Territory to a school in any other State against its will or without the written consent of its parents. (29 Stats., p. 348.)

That no Indian pupil under the age of fourteen years shall be transported at Government expense to any Indian school beyond the limits of the State or Territory in which the parents of such child reside or of the adjoining State or Territory. (35 Stat. L., 781.)

The rules provide that—

A pupil who has been regularly enrolled in a nonreservation school must not be taken to any other nonreservation school without the consent of both Superintendents and the Commissioner of Indian Affairs, and superintendents will be held to strict accountability for such pupils taken to their schools.

An Indian boy or girl 18 years old and over may, without the consent of parents or others, personally sign the application form on its being changed to suit the case; but in all cases where the parents are living they should first be consulted.

This form is to be used only in transfers from reservations or Indian schools to nonreservation schools.



# PHYSICAL RECORD,

CARLISLE INDIAN SCHOOL.

NAME OF PUPIL Wheelock, May DATE 17 10 1908

AGE 17 YEARS { NEW } STUDENT. TRIBE Oneida STATE Wis.

DEGREE OF INDIAN BLOOD.....

INSPECTION Well developed

PALPATION Normal

PERCUSSION Normal

AUSCULTATION { RESONANCE.....  
RESP. MURMUR Normal

HEART SOUNDS.....

MENSURATION { INSP. 3 1/2.....  
EXP. 28 1/2..... RESPIRATION 20 PULSE 96

TEMPERATURE 98 degs. HEIGHT 5 FT 1 1/2 IN. WEIGHT 107 1/2 LBS.

VISION 10/20 with glasses VACCINATION good. Per. 12/21/08

MENSTRUATION Normal

FAMILY HISTORY:

	Living.	Condition of Health.	Dead.	Cause of death.
FATHER.....	<u>yes</u>	<u>good</u>		
MOTHER.....	<u>yes</u>	<u>good</u>		
BROTHERS {	<u>3</u>	<u>good</u>	<u>2</u>	
SISTERS {	<u>1</u>	<u>good</u>	<u>5</u>	<u>1 pneumonia</u>

PERSONAL HISTORY:

Had some fever last month  
Health generally good.

REMARKS:

## EXAMINATION FOR OUTING:

DATES:

CONDITIONS:

Mch. 9 - 1909

4/23 1912

Good

"



342

REPORT OF Mae Wheelock pupil of Carlisle Indian School, who went 6-18-10 to live with Mrs. H.A. W. Wells of Sea Isle City, Box 202, New Jersey, Sea Isle City, N.J. Railroad Station

Conduct Ex

Health " Improved

Ability Good

Cleanliness Ex

Economy "

Situation of Room 3rd floor

Condition of Room Ex

Condition of Clothing "

Wages \$12<sup>00</sup>

Are careful accounts kept by patron? Yes

Are careful accounts kept by pupil? "

Number of days at school

Distance to school

Grade or quality of school

Name and address of teacher

Qualifications of teacher

In what grade was pupil at Carlisle? Junior

In what grade is pupil at present?

Attends what church and Sunday school? Meth

Distance to church 4 blocks

Is there a Catholic church in locality? Yes

Who compose patron's family? Mr & Mrs. Wells and 2 grown sons

What other help is employed? None heavy laundry put out

Locality of home Sea Isle City

Home life and environments Fair

Trade at school

Nature of work General house work

Pupil's age 18 Experience

Any general statement or wishes of patron or pupils, together with Agent's estimate of place, people, and pupil:

New patron, first girl. Lives in Phila.  
in winter and sea shore in summer.

Patron eccentric woman. Says: May  
came to her June 18<sup>th</sup>. She is very satisfactory,  
quite, lady-like girl a good plain cook,  
she is much pleased with her.

May likes her home. Says the work is  
not too hard. She will return to school  
in Sept. to join her class.

July 8, 1910

Mellie V. Gaither  
Field Agent.



Department of the Interior.



*Mr. M. Friedman*

*Supt. U. S. Indian School*

*Carlisle*

*Pennsylvania*

6-3305

9-541

Feb. 14

, 1913.

Name

*Mac Wheelock*

(Please give name by which enrolled and also present or married name.)

Tribe

*Quida*

Present Address

*Crow Creek, S. D.*

Former Address

*West De Sere, Wis.*

(Address from which we heard from you last.)

Present Occupation

*House Keeper*

Remarks:

*Am well and have just entered the Indian Service. I think I shall like it.*

READMITTED.

541

NAME. <b>Wheelock May.</b>		TRIBE. <b>Oneida.</b>	PARENT OR GUARDIAN. <b>Cornelius Wheelock.</b>
DATE ENROLLED. <b>March 25/1908.</b>	TERM.	AGE. <b>18.</b>	HOME ADDRESS. <b>Oneida, Wis.</b>

DATE OF RECORD	ACADEMIC DEPARTMENT.			INDUSTRIAL DEPARTMENT.			DORMITORY.			OUTING		SPECIAL REMARKS.
	ROOM NO.	Scholarship	Conduct.	Shop.	Ability.	Conduct	Room No.	Neatness	Conduct	Ability.	Conduct.	
Apr. '07	10	V. Good	Good.									
Jan. '09	11	V. Good	Ex.	Household	Ex.	Ex.	2-10	Ex.	Ex.			
July '09	12	V. Good	Ex.	"	"	"	"	"	"	Good	Good	
Jan. '10	12	V. G.	V. G.	Club	V. G.	Ex	6	"	"			
July '10	13	V. good.	V. good	Sew	"	"	V. G.	"	V. G.			
Jan. '11	13	V. G.	Ex	"	Ex.	V. G.		"	"			
July '11	14.	V. G.	Ex.									
Dec. '11				Club	V. G.	V. G.		Ex	Ex			



OUTING RECORD - CARLISLE INDUSTRIAL SCHOOL

342

Name of Student *Mae Wheelock* Home Address *Cornelius Wheelock, Oneida<sup>Wis.</sup> Tribe Oneida*

Age at Entrance *18* Date of Entrance *Mar.-25-1908* Shop

		JAN.	FEB.	MAR.	APR.	MAY	JUNE	JULY	AUG.	SEPT.	OCT.	NOV.	DEC.	TOTAL OR AVERAGE
Patron <i>F. J. C. Smith</i>	Locality <i>Town</i>													
Address <i>Whyncote, Pa.</i>	R. R. Station <i>Jenkintown, Pa.</i>													
Recommended by	Grade in School													
Grade of Home <i>Good</i>	Church <i>Methodist</i>													
Date of Outing <i>Apr. 9-1909</i>	Date Returned <i>8-27-09</i>													
	Wages													

*Mrs. H. A. W. Wells*  
*Sea Isle City, N. J. Sea Isle City, N. J.*

*Gd. Gd.*  
*Gd. Gd.*  
*Gd. Gd.*  
*8 7*

*4 4 4*  
*" " "*  
*U.S. " "*

*6-15-10* *Ret'd 8-30-10*

*July Aug Sept Oct Nov Dec Jan Feb Mar Apr May June*

*3.25 2.00 2.00*





RETURNED STUDENT.

PART 1.

Report by Non-reservation Superintendent or Reservation School Principal.

School Carlisle Indian

Date March 21, 1911.

Name May Wheelock Sex F Age 21 Deg. Indian Blood Full

Belongs, State Wis. Agency \_\_\_\_\_ Tribe Oneida

Home address, whose care, etc. Cornelius Wheelock, Oneida, Wis.

Grade in school 10 health Poor height 5-1 1/2 weight 108

Number months instruction given pupil in each department, including music (Vocal) Mandolin 1 yr 5 mo.  
80 months in Academic Dept.

Course completed None years in this school 8

Years spent in other schools and names of schools \_\_\_\_\_

Character and disposition Excellent

Recommended for what employment, suitability in order named, 1 House keeping  
2 matron 3 Saundress 4 \_\_\_\_\_

Remarks: Has had training under the Outing, should return to Carlisle and graduate.

PART 2.

Report by Agent or Reservation Superintendent.

Agency \_\_\_\_\_ Date \_\_\_\_\_

Date pupil returned from school \_\_\_\_\_ employed since return as follows \_\_\_\_\_

Are home and local conditions favorable \_\_\_\_\_

Should he receive assistance to find employment \_\_\_\_\_

At what employment do you think he would do best \_\_\_\_\_

Remarks: \_\_\_\_\_



RETURNED STUDENT  
PART 1  
Report by Non-reservation Superintendent or Reservation School Principal

Detailed Section

1001

**Suggestions for Supplying the Information Requested on this Blank.**

1. The report of Non-reservation School Superintendents should be made at the time or a little before the pupil leaves school, whether at the end of the school year or during the year, provided the pupil is 18 years of age and over, or younger, if for any special reason the pupil is quitting school permanently. As soon as this report is received, or at least very soon after the pupil returns home, the Supervisor of Indian Employment will correspond with him, for the purpose of getting more in personal touch with the returned student, and finding out something about his wishes etc. The answer to this letter when received will be attached to and filed as part of this report.

2. Health, height, and weight of returned students are sometimes very essential in placing them properly, but height and weight could be approximated very satisfactorily, though from the pupil records now being gotten up, all information called for in part 1, of this blank, could readily be secured and be definite.

3. The State, Agency, and Tribe are important, and where the pupil is not attached to any agency, this fact should be stated as "no agency," and in such cases the Superintendents should give all available information as to the home and local conditions surrounding the pupil.

4. Where the out-going pupil has passed the Civil Service Examination for any position, this fact should always be noted, giving position for which examination was taken.

5. It should be remembered that the Supervisor of Indian Employment can but seldom have a personal acquaintance with the out-going student, and that he must depend on the information furnished in this report for his basis of action in behalf of the pupil.

6. The degree of Indian blood should always be stated, as this fact largely determines the amount of efforts that will be made on behalf of any particular returned student: Qualifications being equal or even nearly so, the preference will be given to those having the greatest degree of Indian blood.

7. This report should be forwarded promptly to the Supervisor of Indian Employment, Denver, Colorado.

8. Reports on out-going students from Reservation Schools, are made only on pupils leaving the school who are 18 years old or over, and who will probably not go away to school.

9. If Part 1, of this report is made out by the Principal of the Reservation School, the Agent or Reservation Superintendent should supply information called for in Part 2, if the Principal has not the necessary information on home surroundings and local conditions. Information in regard to home surroundings and local conditions is very essential to properly understand the pupils' difficulties and needs.

10. When Part One is made out by Non-reservation Superintendents, this blank will be sent by the Supervisor of Indian Employment to the Agent or Superintendent of the Reservation, where the out-going student belongs, to have Part 2 filled out. This should be filled out and returned to the Supervisor of Indian Employment, Denver, Colorado, as promptly as possible, for, practically nothing can be done, till the receipt of this blank, with Part 2 filled out by the Reservation authorities. The information "Employed since return as follows," will be valuable only in cases where the pupil has been home for some time.



# PUPIL'S HEALTH REPORT.

This blank is issued so that the school authorities may keep in touch with the health of the pupil. The patron is requested to fill this blank out on the first of MAY, JULY, SEPTEMBER, NOVEMBER, JANUARY, and MARCH, and send it to the school with the outing report for the month.

Patron's name and address. *Mrs. E. Blevley* *10 1/2 Stratford Ave*  
*Delos Park, Pa*

Pupil's name. *Wae Kheelock*

General health of the pupil. *Very good*

Has pupil been ill the past two months? *No since coming to me*

Name of disease.....

Name and address of the physician in attendance.....

Does the pupil have a cough?.....

For how long has he had it?.....

Give the pupil's weight.....

Has the pupil any trouble with the eyes?.....

Are the eyelids inflamed? *No*

Remarks:.....

Date *June 1, 1912*

In cases of serious illness, notify the school at once and have the physician in attendance send in a written report of the case.

# PUPIL'S HEALTH REPORT.

This blank is issued so that the school authorities may keep in touch with the health of the pupil. The patron is requested to fill this blank out on the first of MAY, JULY, SEPTEMBER, NOVEMBER, JANUARY, and MARCH, and send it to the school with the outing report for the month.

Patron's name and address *Mrs. E. B. Leachy, 102 Stratford Ave. Detroit, Mich.*

Pupil's name *Maie Kuehler*

General health of the pupil *Is ill, but not very strong*

Has pupil been ill the past two months? *No*

Name of disease

Name and address of the physician in attendance

Does the pupil have a cough? *No*

For how long has he had it?

Give the pupil's weight

Has the pupil any trouble with the eyes? *Eyes require new glasses*

Are the eyelids inflamed? *No*

Remarks:

Date *July 9, 1912*

In cases of serious illness, notify the school at once and have the physician in attendance send in a written report of the case.



NO. ....

# United States Indian School Hospital,

Carlisle, Pennsylvania.

YEAR 1912.

TRIBE .....

FULL. ONE .....

NAME Mae Whulock

AGE .....

DIAGNOSIS Acute Appendicitis

ADMITTED July 15-

DISCHARGED July 22

RESULT Good

VISITING PHYSICIAN:

RESIDENT PHYSICIAN:

A. R. Allen

H. B. Frazer

REMARKS:



Case No. \_\_\_\_\_

**DIAGNOSIS**

*Acute Appendicitis*

Revise \_\_\_\_\_

*Notes of Case*

Name *Mae Wheelock* N.F.

Age \_\_\_\_\_ S.M.W.

Nativity \_\_\_\_\_

Occupation \_\_\_\_\_

Residence \_\_\_\_\_

Date of admission *July 15*

Diet \_\_\_\_\_

*Treatment*

*L.L.S. zi P.C.*

Result *July 15*

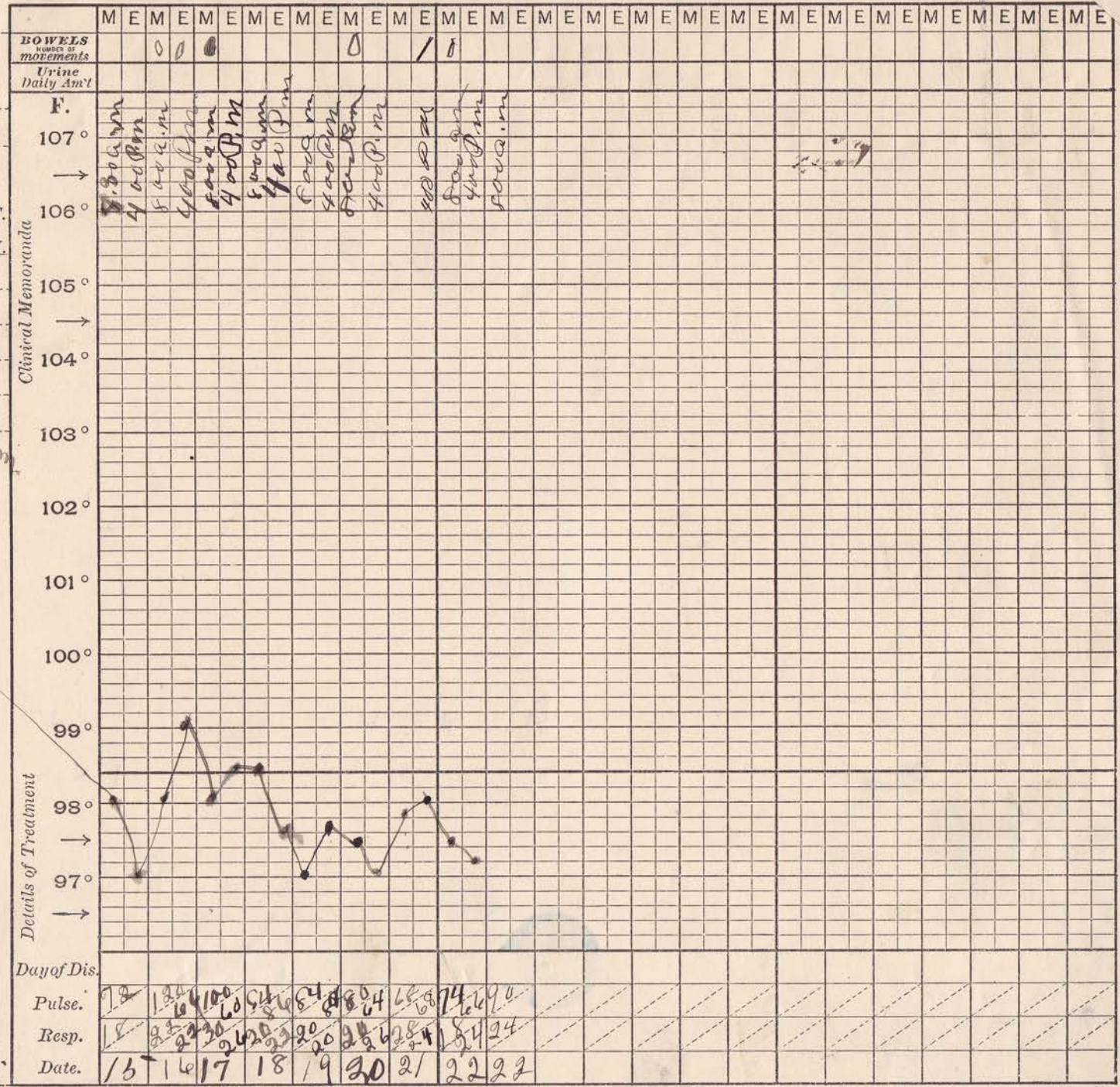

C. 42°

41°

40°

39°

38°

37°

36°

35°



Patient Mae Wheelock Carlisle, Pa., July 15 1912 Physician \_\_\_\_\_  
 Address \_\_\_\_\_ Nurse Agnes Bartholomeaus

H.	T.	P.	R.	H.	Medicine	H.	Nourishment	H.	Remarks
					<u>July 15</u>				
7.30	98	72	18						
4.00	97	68	22						
					<u>July 16</u>			7.00	cup of coffee.
8.00	98	120	22						
4.00	99	66	22						
					<u>July 17</u>			12.00	rice soup. strained
8.00	98	100	30					6.30	" " "
4.00	98.2	60	24						
					<u>July 18</u>			8.00	egg toast, milk
8.00	98.2	84	20					12.00	" " "
4.00	97.3	86	22					5.30	" " tea
					<u>July 19.</u>				
8.00	97	84	20						
4.00	97.3	80	20	4.45	Olive oil				
				5.30	9 2+S.	7.00	milk		

Patient Mae Wheelock

Carlisle, Pa.,

July 20

1912

Physician

Address

Nurse Agnes Bartholomew

H.	T.	P.	R.	H.	Medicine	H.	Nourishment	H.	Remarks
					July 20				
6:00	97.2	80	20	8:05	2 2 + 8.				
4:00	97	64	26	12:00	2 0 + 8.				
					July 21				
8:00	97.4	68	28	8:00	2 2 + 8.				
				12:00	2 2 + 8.				
4:00	98	68	24	4:00	2 2 + 8.				
					July 22				
8:00	97.2	74	18	8:00	2 0 + 8				
				12:00	Olive Oil 2 2 + 8.				
4:00	97.1	66	24	4:00	Olive oil	3:00	milk		
				5:30	9 2 + 5	8:00	..		
					July 23				
8:00		90	24					8:00	won't register







*Mrs. M. White*