

Mr. and Mrs. John C. Powless of Oneida,
Wis., arrived on the 19th and took charge of
No. 12 day school. Mr. Powless is a graduate
of Carlisle Indian school.

15
11
2
229 Pine

Ridge S. D.

CARLISLE INDIAN INDUSTRIAL SCHOOL.
DESCRIPTIVE AND HISTORICAL RECORD OF STUDENT.

NUMBER <i>1189</i>	ENGLISH NAME <i>John Powlas</i>	AGENCY <i>Green Bay Wis.</i>	NATION <i>C</i>
BAND	INDIAN NAME	HOME ADDRESS <i>Simon Powlas</i>	
PARENTS LIVING OR DEAD	BLOOD	AGE <i>12</i>	HEIGHT <i>5-1/2</i>
FATHER, <i>Living</i>	MOTHER, <i>Dead</i>	WEIGHT <i>85 1/2</i>	FORCED INSP. <i>30</i>
ARRIVED AT SCHOOL <i>Sept. 21. 1890</i>	FOR WHAT PERIOD <i>5 years</i>	DATE DISCHARGED <i>June 17. 1895</i>	CAUSE OF DISCHARGE <i>Time out.</i>
TO COUNTRY	PATRONS NAME AND ADDRESS		FROM COUNTRY
<i>Apr. 2, 92</i>	<i>R. Balderston Dolington Pa</i>		<i>Sept. 14, 93</i>
<i>" 28, 94</i>	<i>W. Buckman Rush Valley "</i>		<i>" 15, 94</i>

SHAW-WALKER MUSKEGON 5478

Moustrs in school before Carlisle,

Grade entered at Carlisle,

Grade at date of Discharge,

Trade or Industry,

Church,

5438
Re-admitted

CARLISLE INDIAN INDUSTRIAL SCHOOL.
DESCRIPTIVE AND HISTORICAL RECORD OF STUDENT.

NUMBER 1810	ENGLISH NAME John Powlas	AGENCY	NATION Oneida					
BAND	INDIAN NAME	HOME ADDRESS Samuel Powlas						
PARENTS LIVING OR DEAD	BLOOD	AGE	HEIGHT	WEIGHT	FORCED INSP.	FORCED EXPR.	SEX.	
FATHER, <i>Living</i>	MOTHER, <i>Dead</i>	<i>Full</i>	<i>17</i>	<i>6-0 1/2</i>	<i>134</i>	<i>33</i>	<i>29</i>	<i>m</i>
ARRIVED AT SCHOOL <i>Sept. 19, 1895</i>	FOR WHAT PERIOD <i>5 years</i>	DATE DISCHARGED <i>July 2, 1901</i>	CAUSE OF DISCHARGE <i>Grad + Gov. position</i> <i>Graduate</i>					
TO COUNTRY	PATRONS NAME AND ADDRESS					FROM COUNTRY		
<i>Apr. 30, 96</i>	<i>E. Carrell Bridge Valley Pa.</i>					<i>Mar. 31, 97</i>		
<i>Mar. 31, 97</i>	<i>J. Beck Penns Manor "</i>					<i>Sept. 11, 97</i>		
<i>Apr. 30, 98</i>	<i>R. Kelly Warrington "</i>					<i>" 17, 98</i>		
<i>Jul. 1, 99</i>	<i>S. Wooley Allentown N.J.</i>					<i>" 1, 99</i>		
<i>June 15, 00</i>	<i>S. " " "</i>					<i>" 3, 00</i>		

SHAW-WALKER MUSKOGON 5478

MONTHS IN SCHOOL before Carlisle, *48*

Grade entered at Carlisle, *Second*

Grade at date of Discharge, *Grad. 1901*

Trade or Industry, *Coachman*

Church,

RECORD OF GRADUATES AND RETURNED STUDENTS.

UNITED STATES INDIAN SCHOOL, CARLISLE, PENNSYLVANIA.

Name John C. Pooler

1. Are you married and if so to whom? no

2. What is your present address? West Depue Wis. P. R. 2 #

3. Did you attend or graduate from any other schools after leaving Carlisle? Give names of school and dates if possible. ~~no~~ no.

4. What is your present occupation? Salary? teaching school
at \$40.00 per month.

5. Do you own your home? yes (partly)

6. What kind of a house is it? Number of rooms? frame (4 rooms)

7. How much property do you possess?
Stock four horses

Land fifty-two acres

Real Estate

8. Do you have money in the bank? *yes* How much?

\$ 330.00

9. Have you been in the Indian Service? In what positions? How long in each?

*yes -
as additional farmer for 2 yrs.
and have been teaching day school
for 3 years*

10. What other positions have you held since leaving Carlisle?

*clerking in a
store in Oklahoma & also two years
in West Dejeu, Wis.*

11. Have you done anything for the betterment of your people? Write fully

*have
tried to tell them things which they
didn't seem to know.*

*And always tried to be gentlemen,
so that the ^{people} could see that an
Indian can be one as well as anyone
else.*

12. Tell me anything else of interest connected with your life

Dear Editor

3. Do you have money in the bank? How much? \$ 3,375.00

4. Have you been in the Indian Section? In what position? How long in each? Yes
as additional foreman for 2 yrs
and have been teaching day school
since then

5. What organizations have you held, and how long? In what position? Tell me nothing else of interest concerning your life and work.
I was in the Indian Section for 7 years
in what I suppose was



6. Have you done anything for the betterment of your people? What has been done? Have
tried to tell them things which they
did not know to do.

And always tried to be gentlemanly
so that they would see our
mission was for our as well as their
benefit.

229

January 1st.

1914

Name **John C. Powless**

(Please give name by which enrolled and also present or married name.)

Tribes **Oneida**

Present Address **Manderson, South Dakota.**

Former Address **West DePere, Wisconsin.**
(Address from which we heard from you last.)

Present Occupation **School teacher.**

Remarks: **Was glad to get your letter, its contents was interesting as well as encouraging.**

1-567 a

Department of the Interior.

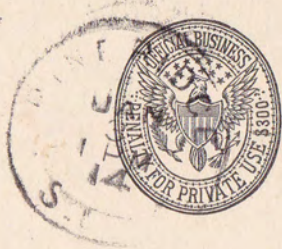

Mr. M. Friedman

Supt. U. S. Indian School

Carlisle

Pennsylvania

DEPARTMENT OF THE INTERIOR
UNITED STATES INDIAN SERVICE
INDIAN INDUSTRIAL SCHOOL
CARLISLE, PA.

229.

January 21, 1907

*John Powlas
Onida, Wis.*

Dear friend;-

Please oblige by answering the questions below accurately and promptly and return this paper to me in the enclosed envelope, which requires no postage.

Are you married and if so to whom?

What is your Post Office address?

What is your occupation?

*No
West De Pere, Wis.
Clipping in a store*

Have you been in the Indian Service, in what positions and how long in each?

*I was in Indian service as
add. farmer in Oklahoma Territory
for one year, on acct of health
I came back to the northern country*

Have you lived in the East any part of the time since your graduation and if so, where, how long and what positions did you fill?

No.

Very respectfully J. C. Fowler

Your friend

W. G. Thompson

Major 11th Cavalry,
Superintendent.

2/6 1907

West De Pere

*Wisconsin
of W. E. Hopkins.*

REPORT AFTER LEAVING CARLISLE

NAME AT CARLISLE

John Powlas

229.

PRESENT NAME

DATE	INFORMATION THROUGH	ADDRESS	OCCUPATION	ITEMS OF INTEREST	GRADE
1907	Self	West De Pere, Wis.	Store Clerk	Ind. lev. 1 yr. Farmer.	
1910	"	" R#2	Teacher ^{\$40 amo.}	1910 - married Meg Hill	Ex
1911		"	"		
1913	"	Manderson, S.D.	"		