

Admitted 3774 CARLISLE INDIAN SCHOOL

No. 5115 Name. Fred Skenandou	15 AGE. 16	TRIBE. Oneida	DEGREE OF INDIAN BLOOD. 1/2	NAME OF AGENCY AND RESERVATION, IF ENROLLED; IF NOT, POST OFFICE OF FAMILY. Oneida, Wis.
----------------------------------	------------------	------------------	--------------------------------	---

DATE ENTERED.	Months in school before enrollment here.	IN WHAT GRADE OR ROOM.	On entering here.	At date of this report.	Distance to nearest public school from pupil's home.	REMARKS. (Temporarily absent, outing, deserters, on sick leave, special authorities for enrollment, etc.)	To COUNTRY	FROM COUNTRY	DATE DISCHARGE
11-5-08 Nov. 8 10			72	6.9					
April 1914				Nov 10			6-29-14	8-2-14	
Sept. 1914	-	-		10			MAY 20 1915		
Sept. 1915	-	-		1st					1-2-17
									meth

Progress from _____ (Date) _____, to _____ (Date) _____

FIRST YEAR IN THIS SCHOOL	SEPT.	OCT.	NOV.	DEC.	JAN.	FEB.	MAR.	APR.
Class or grade.....								
Academic..... standing*								
Industrial..... standing* (Department)								
Musical: Band..... standing*								
Vocal..... standing*								
Orchestra..... standing*								
Department..... standing*								
Physical condition.....								

Remarks: _____

CARLISLE INDIAN INDUSTRIAL SCHOOL
 DESCRIPTIVE AND HISTORICAL RECORD OF STUDENT

4627

NUMBER 4088	ENGLISH NAME Fred Skemandore	AGENCY Oneida Bdy.	NATION Oneida
BAND	INDIAN NAME	HOME ADDRESS Jammicoh Metoyee (St. Father) Oneida, Wis.	
PARENTS LIVING OR DEAD	BLOOD	AGE	HEIGHT
FATHER, <i>D</i>	MOTHER, <i>R</i>	<i>Full</i>	<i>15</i>
		<i>5</i>	<i>3</i>
		WEIGHT	FORCED INSP.
		<i>10 1/2</i>	<i>31</i>
		FORCED EPKR.	SEX.
		<i>28 1/2</i>	<i>M.</i>
ARRIVED AT SCHOOL <i>Nov. 5, 1908.</i>	FOR WHAT PERIOD <i>5 yrs.</i>	DATE DISCHARGED <i>June 16, 1913</i>	CAUSE OF DISCHARGE <i>Time out</i>
TO COUNTRY	PATRONS NAME AND ADDRESS	FROM COUNTRY	
<i>4-8-'09</i>	<i>St. A. Hellyer, New Hope, Pa.</i>	<i>Fr.</i>	
<i>8-28-'09</i>	<i>B. F. Bodine, Doylestown, Pa.</i>	<i>4-6-'10</i>	
<i>9-8-10</i>	<i>W. L. Lathrop, New Hope, Pa.</i>	<i>3-4-1-11</i>	
<i>Dr. 4-1-11</i>	<i>Dr. G. M. Marshall, New Hope, Pa.</i>	<i>Dr. 9-1-11.</i>	
<i>Dr. 9-1-11</i>	<i>W. L. Lathrop,</i>	<i>12-31-11</i>	
<i>1-3-12</i>	<i>Ran - 1 to 4 Rd to W. L. Lathrop, New Hope, Pa.</i>	<i>4-14-12</i>	
<i>6-14-12</i>	<i>W. H. Hoffman, RFD #8 Carlisle, Pa.</i>	<i>10-6-12</i>	

THE SHAW-WALKER CO., MUSKIEGN. 79104

Months in school before Carlisle, *26*
Oneida Bdy. Sch. 3 yrs. 3rd

Grade entered at Carlisle, ... *1 st.*
3-

Grade at date of Discharge,

Trade or Industry,

Church, *Methodist*
Miles to sch. 1

Mr. Hart to fill appl.

Readmitted 6-27

CARLISLE INDIAN INDUSTRIAL SCHOOL
DESCRIPTIVE AND HISTORICAL RECORD OF STUDENT

NUMBER 5115		ENGLISH NAME Fred Skerandore			AGENCY Arvida			NATION Arvida		
BAND		INDIAN NAME			HOME ADDRESS Father - Emerson Moton R.#2, West Deperre, Wis.					
PARENTS LIVING OR DEAD		BLOOD	AGE	HEIGHT	WEIGHT	FORCED INSP.	FORCED EXPR.	SEX.		
FATHER, <input checked="" type="checkbox"/>		MOTHER, <input checked="" type="checkbox"/>	1/2	18	5-11	145	39	35	M	
ARRIVED AT SCHOOL Nov. 8, 1913		FOR WHAT PERIOD Five years			DATE DISCHARGED 1-2-17		CAUSE OF DISCHARGE Time up			
TO COUNTRY		PATRONS NAME AND ADDRESS						FROM COUNTRY		
6-29-14		Robt. Hoffman, R.F.D., Carlisle, Pa.								
7-14-14		Raw						8-2-14		
5-30-15		Ford Motor Co, Highland Park, Mich.								

THE SHAW-WALKER CO., MURKIN 121021

MONTHS IN SCHOOL before 72

Grade entered at Carlisle.....

Grade at date of Discharge,.....

Trade or Industry,.....

Church..... Methodist.....

Miles to public school - 3

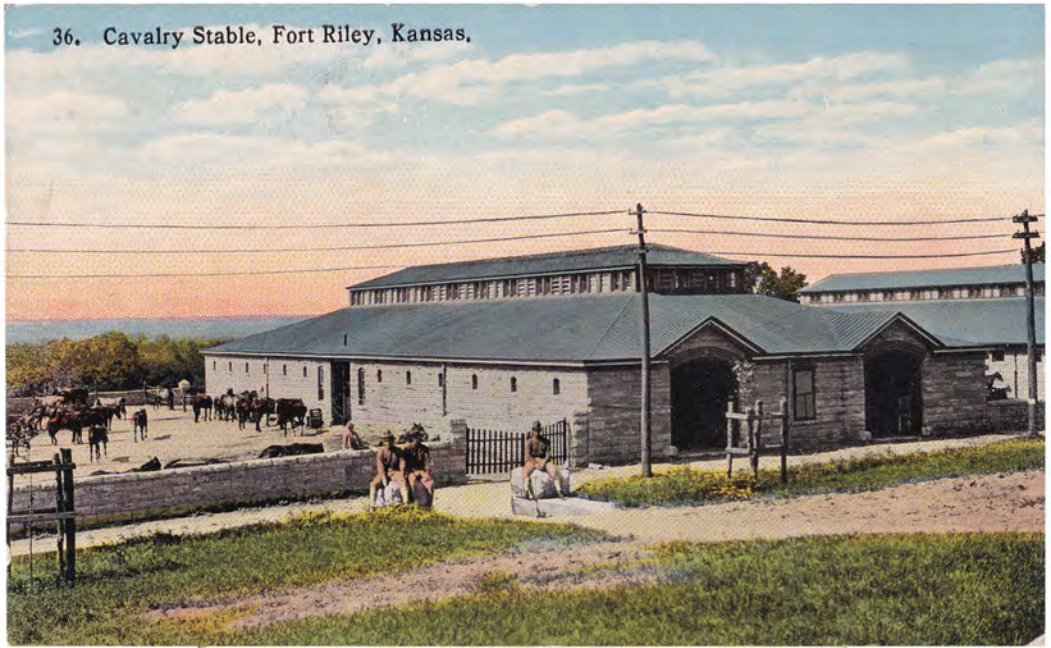

THIS SPACE FOR ADDRESS ONLY.

Mr. Wm. H. Denny

4 Barbic

Denn.

and school.

THIS SPACE FOR WRITING MESSAGES.

falls in on my way to Camp Watworth S.C. with Field Hospital Co. 45. will visit later.

Friend
Fred Stenard

796

BRIEF.

Application of

Fred Skenandore

FOR THE ENROLLMENT OF

Self

IN THE INDIAN SCHOOL AT

Carlisle, Pennsylvania

POST OFFICE ADDRESS OF APPLICANT:

Oneida Agy. Mr. Hart

Date of enrollment, *Nov. 5*, 190*8*

Term of enrollment, *Five* (*5*) years

Application for Enrollment in a Nonreservation School.

(For a child not enrolled at an Agency.)

For and in consideration of the United States assuming the care, education, and maintenance in the United States Indian School at Carlisle, Pa., of Fred Skenandore, Male, I, Fred Skenandore (Name of child.) (Sex.) (Parent, guardian, or next of kin.) of Oneida P. O., State of Wis, do hereby voluntarily consent and agree to my enrollment in said school for a period of 5 years, and also obligate and bind myself to abide by all the rules and regulations for Indian schools. (Not less than 3.)

I further say that the said child was born at Oneida on Jan. 18, 1904 (Date.) that the father, Sickles Skenandore, a Full Indian of the Oneida (Name of father.) (~~is~~ was.) (Degree.) Tribe located at Oneida Agency; that he left the tribe about _____; (Approximate date.) that the mother, Ida Skenandore, a Full Indian of the Oneida (Name.) (Is or was.) (Degree.) Tribe located at Oneida Agency, and left the tribe about _____; that (Approximate date.) the said child was born and reared in the United States, and now actually resides therein; and that he has attended the following schools:

NAME OF SCHOOL—PUBLIC, GOVERNMENT, OR MISSION.	LOCATED AT—	DATE OF ENROLLMENT.	DATE OF DISCHARGE.	CAUSE OF DISCHARGE.	GRADE.
<u>Oneida Bdy. Sch</u>	<u>Oneida</u>	<u>About 3 yrs.</u>			<u>1st & 3rd</u>

This 11 day of Feb., 1909

Two witnesses:

Emma K. Hetrick

(Parent, guardian, or next of kin.)

Wm. W. Miller

P. O., Fred Skenandore

(NOTE.—Every blank in this application must be properly filled out by the applicant, in his own handwriting, if possible. The signature, whether by mark or otherwise, must be attested by two witnesses.)

AFFIDAVIT.

I, _____, do hereby swear that the statements made in the above application are true.

(Signature of applicant.)

(Parent, guardian, or next of kin.)

Sworn to and subscribed before me this _____ day of _____, 190

(NOTE.—This application and affidavit must be executed before some officer authorized to administer oaths by the parent with whom the child is living; if the parents are dead, by the guardian or next of kin.)



Certificate of Physician.

I, _____, a practicing physician of _____
_____, do hereby certify that I have carefully examined _____,
the child named in this application, and find that _____ is in proper physical condition to attend
school, and is not afflicted with tuberculosis or other disease which would be a menace to the health
of other pupils.

This _____ day of _____, 190 _____, M. D.

Vouchers of Disinterested Persons.

VOUCHER No. 1.

I, _____, a _____, of _____
(Business, calling, or profession.)
_____, do hereby certify that I am personally acquainted with
_____ who makes the foregoing application; that I believe his state-
ments therein are true; that I am acquainted with _____; that
(Name of Child.)
he is known and recognized in the community in which he lives as an Indian; that in my opinion
he can not receive proper and adequate schooling at home for the reason that _____

This _____ day of _____ 190 _____

VOUCHER No. 2.

I, _____, a _____ of _____
(Business, calling, or profession.)
_____, do hereby certify that I am personally acquainted with
_____, who makes the foregoing application; that I believe his state-
ments therein are true; that I am acquainted with _____; that
(Name of child.)
he is known and recognized in the community in which he lives as an Indian; and that in my opinion
he cannot receive proper and adequate schooling at home for the reason that _____

This _____ day of _____, 190 _____



Certificate of School Physician.

I hereby certify that on _____, I made a careful examination
(As soon after arrival as possible.)
of the physical condition of _____, the child named in the fore-
going application, and found _____ to be _____

I therefore recommend that the said child be _____ enrolled in this school.

This _____ day of _____, 190_____

School Physician.

INDORSEMENT.

A child showing one-sixteenth or less Indian blood, whose parents live on an Indian reservation, Indian fashion, who, if debarred from the Government schools, could not obtain an education, may be permitted in the reservation day and boarding schools, but it is preferable that it be not transferred to a nonreservation school, without permission from the Office. Children showing one-eighth or less Indian blood, whose parents do not live on an Indian reservation, whose home is among white people where there are churches and schools, who are presumed to have adopted the white man's manners and customs, and are to all intents and purposes white people, are debarred from enrollment in the Government nonreservation and reservation schools. Superintendents, in all cases where doubt exists as to the degree of Indian blood of a child proposed for transfer, should fully satisfy themselves of the facts by affidavits from reliable persons, which affidavits must be kept on file at the school.

A pupil who has been regularly enrolled in a nonreservation school must not be taken to any other non-reservation school without the consent of both Superintendents and the Commissioner of Indian Affairs, and Superintendents will be held to strict accountability for such pupils taken to their schools.

A pupil dismissed from school for cause must not be enrolled in any other school without the permission of the Commissioner of Indian Affairs. Full facts must be submitted with each request.

436

BRIEF

Application of

Ed. Sheandoe

FOR THE ENROLLMENT OF

IN THE INDIAN SCHOOL AT

Carlisle, Pennsylvania

NAME OF AGENCY FROM WHICH PUPIL CAME:

Date of enrollment *Oct. 18th* 191*3*

Term of enrollment *Three* (*3*) years
Five

Application for Enrollment in a Non-Reservation School.

(For a child enrolled at an Agency)

For and in consideration of the Government of the United States assuming the care, education, and maintenance in the United States Indian School at

of Fred Sheanachre ; (Name of Child) ; date of birth Jan 18th 1895 ; (Sex) ;
Oneida (Tribe)

NAME OF FATHER (Both Indian and English)	Living or Dead	TRIBE	BAND	DEGREE OF INDIAN BLOOD
<u>Jameson Metoyer</u>		<u>Oneida</u>		<u>one half</u>
NAME OF MOTHER				
<u>Mrs. Elida Metoyer</u>		<u>Oneida</u>		<u>full</u>

I,, do hereby voluntarily consent and agree to enrollment in said school for a period of five years, and also obligate myself to abide by all the rules and regulations for Indian Schools. (Not less than 3)

The said child has been enrolled in the following schools:

NAME OF SCHOOL	DATE OF ENROLLMENT	DATE OF DISCHARGE	CAUSE	GRADE
1 <u>Oneida</u>	<u>1900</u>	<u>1908</u>	<u>-----</u>	<u>3rd</u>
2 <u>Embury</u>	<u>1908</u>	<u>1913</u>	<u>time up</u>	<u>6th</u>
3				
4				

Jameson Metoyer
 (Parent, guardian, or next of kin)

P. O. address: West Dupue R 2
Wis

Two Witnesses:

.....

PHYSICIAN'S CERTIFICATE.

I hereby certify that I have this day carefully examined the above-named child herein proposed for transfer and find him to be in proper physical condition to attend school, and not afflicted with tuberculosis or any disease which would be a menace to the health of other pupils.

This 6 day of Nov, 1913

J. W. Poles
Physician at Acuda Agency.

CERTIFICATE OF AGENT OR SUPERINTENDENT.

I hereby certify that the statements made in the foregoing application and certificate, to the best of my knowledge and belief, are true, that the consent of James M. Metcalf
(Parent, guardian, or next of kin.)
was voluntary, and I recommend the transfer of said child.

This _____ day of _____, 19_____

J. L. Hart
Agent or Superintendent.

SPECIAL NOTE.

This form must be executed in duplicate when a child is transferred from a reservation to a non-reservation school. The Superintendent of the nonreservation school will retain the original for his files, and the duplicate shall be deposited in the Agency records. The agent will then send to the Commissioner of Indian Affairs his certificate as provided by law. All the blanks must be properly filled in every case.

NOTE.—Age limits, fourteen to twenty years. Preferably fourteen to eighteen. Students must be at least one-fourth Indian, preferably full Indian. Special cases beyond the age limit will be given consideration. An industrial course only can be taken and the term reduced to three years, in exceptional cases.

Entered Nov. 4 or 5 -- 1908

NAME Fred S Kenandore Sex Male Female

Tribe ~~3/4~~ Oneida State Wisconsin Jan 6, 1913

Age 17 years Respiration 28 Condition of, Eyes O.K.

Height 5 ft. 11 ins. Ears O.K.

Weight 145 1/2 lbs. Mensuration { Insp. 39 Exp. 33 Throat O.K.

Temperature 98.3 Vaccination Yes. Cervical glands O.K.

Pulse 100 Vision _____ Skin O.K.

Inspection well developed

Palpation O.K.

Percussion O.K.

Auscultation O.K.

Heart O.K.

(Menstruation) _____

FAMILY HISTORY.

	LIVING.	CONDITION OF HEALTH.	DEAD.	CAUSE OF DEATH.
Father			<u>Yes</u>	<u>unknown not T.B.</u>
Mother	<u>yes</u>	<u>good.</u>		
Brothers	<u>o</u>		<u>o</u>	
Sisters	<u>o</u>		<u>o</u>	

Personal history measles-

Present condition very good except for ear ache

HB Fratic, M. D.

This form is for the record of the physical condition of pupils of boarding or nonreservation Indian schools. It should be filled in by the school physician at the time of the admission of the pupil. Physicians in the field should use this form to record the examination of pupils for transfer to nonreservation schools. It should accompany the pupils' transfer blanks. The reverse side is intended as a card-index case-record for use by all Service physicians.

4. 796 **PHYSICAL EXAMINATION.** Dec 12/3/08

NAME OF PUPIL Shenandore, Fred

AGE 14 YEARS { New Returned } STUDENT. TRIBE Oneida STATE Wis

INSPECTION Fair developed round shouldered chest flat. Conjunctivis eyes.

PALPATATION Normal

PERCUSSION Resonance not good over apices.

AUSCULTATION Normal

MENSURATION { Insp. 32 Exp. 29 } RESPIRATION 18 VACCINATION good 12/2/08

TEMPERATURE 98.5 degs. HEIGHT 5 FT. 4 1/4 IN. VISION 10/10

PULSE 96 WEIGHT 108 LBS.

FAMILY HISTORY:

	Living	Condition of Health	Dead	Cause of death
FATHER	yes	good		
MOTHER	yes	good		
BROTHERS	{ 3	good		
SISTERS	{		1	?

PERSONAL HISTORY:

REMARKS: Has cough at present had cough before entering school. Eyes sore for one year

Examined for Outing April 6 1909 Physical Condition good

REMARKS:

Mrs. Foster: Can you use
this? This is the first we have heard
from Fred. N. R. Denny

3-20-18

Mr. & Mrs. W. Denny.
Carlisle, Penna.

4627

Dear friends:

I am now
here at Fort Riley in the Medical
Officers' Training Camp. I have
been here now for two weeks
and sure like it well.

During the two weeks (here)
I drilled and was in the
competitive drilling team and
took second place. I am now
taking a special course in
mechanical drawing on all

motors and gas engines there-
 fore I do not do any more drill
 work. I am getting along finely
 in every way. I also took out a
 \$10,000 insurance which I'm pretty
 proud of. Stephen St. Clair is
 also here (now for about six days
 will close) with best regards
 to all. Yours Truly.

Fred Sherman

Fort Riley

Section 48 M.O.T.C., Kans

796

DEPARTMENT OF THE INTERIOR,
UNITED STATES INDIAN SERVICE,

Carlisle, Pa. August 30, 1913.

Mr. M. Friedman,
Superintendent'

Sir:-

I respectfully recommend that the following boys now at their respective homes, be refused admission to the school, should they make application for enrolment:-

Derias Skenandore *Came back - in town*
Fred Skenandore *- came back*
John Mead *Came back*
Frank Veternack

Derias Skenandore has served two terms, eight years in all. He is a chronic thief.

Fred Skenandore is also a thief. He is very white and has acted as bootlegger among our boys.

John Mead has also been at the school eight years. He has made poor use of his time. He drinks.

Frank Veternack is white. He is a discontented, disgruntled pupil giving trouble to nearly all employes he comes in contact with. He has deserted more than once.

Respectfully

Wallace Denny
Asst. Disciplinarian.

Approved
Referred to Mr. Meyer to see that recommendations are carried out
M. Friedman

4508 East 9th St.
Kansas City. Mo
Feb. 10. 1917.

Mr O H Lipps

Carlisle Pa

4627

Dear friend

as I am
not busy this afternoon I
will write to you. I am
getting along well but as
far as the work is con-
cerned we have be forced
to lay off pretty often

- therefore I am not making
as good as I was in Detroit.

This is due to the lack
of stock from the parent
branch in Detroit but I
think that the work
will be more regular later
on. I visited the Haskell
school a few weeks ago
and saw a few Corbise

students. Will now close
with best wishes.

I am
Fred Skendore.

February 16, 1917.

Mr. Fred Skenandore
4508 E. 9th St.,
Kansas City, Mo.

Dear friend:-

I am glad to get your letter and to know that you are still sticking to your work out there. Our Ford boys as they finish the Students' Course, are being placed out or hired as regular employes until we have only 24 under the outing now. Some of this number will soon finish too. Mr. Dickey is in Detroit just now looking into a few matters which needed attention. I hope he may bring back a good report of all the boys. I think most of them are trying hard to make good and do the best they can.

We are all busy here getting ready for the Inaugural ceremonies in which our school takes part again. We are going to have a band concert and a little Indian play this year as a part of the ceremonies. Those who march will go down just for the day. We hope that the president and his wife will be able to attend the concert and the little play.

With my best wishes for your continued success,

I am

Very truly yours

Chief Clerk in Charge.

REPORT OF Fred Skerandore pupil of Carlisle Indian School, who went Sept. 1910 to live with W. F. Sathrop of New Hope, Pennsylvania Railroad Station

Conduct Excellent
 Health " Has gained 25 lbs.
 Ability Good
 Cleanliness "
 Economy "
 Situation of Room 3rd floor
 Condition of Room Good
 Condition of Clothing "
 Wages "

Are careful accounts kept by patron? "
 Are careful accounts kept by pupil? "
 Number of days at school 35
 Distance to school 1/4 mile
 Grade or quality of school ungraded
 Name and address of teacher Miss Mary M. Lee
 Qualifications of teacher Good
 In what grade was pupil at Carlisle? 5th
 In what grade is pupil at present? 7th
 Attends what church and Sunday school? Meth.
 Distance to church 1 mile
 Is there a Catholic church in locality? Yes

Who compose patron's family? Wife + Mrs. S. 3 daus. 1 grand. 9. & 8.
 What other help is employed? White-Cook
 Locality of home Country
 Home life and environments Excellent
 Trade at school "
 Nature of work House work + garden
 Pupil's age 16 Experience 1 year

Any general statement or wishes of patron or pupils, together with Agent's estimate of place, people, and pupil:

A delightful Country place. no farm work. People are artistic - refined cultured people. he says Fred is satisfactory is willing & takes is interested in his work. he would like to keep him if he wishes to stay.

Fred says he would like to be transferred to a farming home in neighborhood or he expects to be a farmer & want to learn the work. Fred has been quarantined from school as a case of mumps in home for 21 days. Will return to school on Monday.

Willie V. Gault
Free Agent

Jan-25-1911

REPORT OF Fred Skendare pupil of Carlisle Indian School, who went 7/6/1911 to live with G.M. Marshall of New Hope of Pennsylvania, New Hope Railroad Station

Conduct Very good
 Health Fair to good
 Ability Excellent
 Cleanliness Good
 Economy Good
 Situation of Room Upper floor
 Condition of Room Good
 Condition of Clothing Fair
 Wages \$8 per month
 Are careful accounts kept by patron? yes
 Are careful accounts kept by pupil? yes
 Number of days at school
 Distance to school
 Grade or quality of school
 Name and address of teacher
 Qualifications of teacher
 In what grade was pupil at Carlisle? 5th
 In what grade is pupil at present? 8th
 Attends what church and Sunday school? Methodist
 Distance to church 2 miles
 Is there a Catholic church in locality?
 Who compose patron's family? yes
 What other help is employed? Man, wife, and 3 children
 Locality of home Another Indian boy
 Home life and environments Near New Hope Pa. 3 mi.
 Trade at school Excellent
 Nature of work None
 Pupil's age 16 Experience General farm work
Two years

Grade of home no 2
Any general statement of wishes of patron or pupils, together with Agent's estimate of place, people, and pupil:

Mr. Marshall is a Dr. who lives in Philadelphia and has a hired man to run the farm, with whom the Indian boys live. He affords a good home for them and pays good wages. Fred seems satisfied and wishes to remain out during the next winter. He has asked to live with Mrs. Lathrop or with Mr. W. W. H. Carley.

June 1st 1911

S. H. Dickey
Agent.

TRADE RECORD, CARLISLE.

Jan. 1, 1911 to June 30, 1911.

PUPIL

Fred Skemondore

TRADE

Carriage Wood Worker

ABILITY

Good

CONDUCT

"

REMARKS

INSTRUCTOR

Martin L. Lane

4627

February 28, 1918.

Mr. David John
Covallis, Oregon

Dear Sir:- Replying to your letter requesting the present address of Fred Schanadore, I have to advise that I have been informed that Fred is now in the Army but I am not able to give you any definite address for him.

Very truly yours

Superintendent.

NRD

Corwallis O.
Feb 22. 1918

Supt.

Dear Sir

Would you please favor me and send me Fred Schenandore's address as I have heard so much about him and heard he had a good reputation I would like to correspond with him. and thanking you for same. I am,

Mrs David Johns.
Corwallis

Ore.

REPORT AFTER LEAVING CARLISLE

NAME AT CARLISLE

Fred Schenandoah

PRESENT NAME

DATE	INFORMATION THROUGH	ADDRESS	OCCUPATION	ITEMS OF INTEREST	GRADE
------	---------------------	---------	------------	-------------------	-------

<i>Feb. 1917</i>	<i>self</i>	<i>4508 East 9th St.</i>	<i>Kansas City, Missouri.</i>		
------------------	-------------	--------------------------	-------------------------------	--	--

796

INFORMATION REGARDING RETURNED STUDENTS

PART 1

REPORT BY NONRESERVATION SUPERINTENDENT OR RESERVATION SCHOOL PRINCIPAL

SCHOOL, Carlisle, Pa, June, 1913
 Name, Fred Schenardre; Sex, M; Age, 20; Deg. Indian Blood, Full
 Belongs: State, Wis; Agency, Oneida; Tribe, Oneida
 Home address, whose care, etc., Oneida, Wis.
 Grade in school, 6; health, Good; height, 5'11"; weight, 135
 Number months instruction given pupil in each school department, including music, 45 in academic dept.
 Course completed, _____; years in this school, 5
 Years spent in other schools and names of schools, Oneida Boarding, 3yr.
 Character and disposition, Weak character but good disposition
 Recommended for what positions, suitability in order named: 1. Farmer
 2. General worker; 3. Wagon maker; 4. _____
 Remarks: _____
 _____, Supt.

PART 2

REPORT BY RESERVATION SUPERINTENDENT

AGENCY, _____, 1913
 Date pupil returned from school, _____; employed since return as follows:

 Are home and local conditions favorable? _____
 Should he receive assistance to find employment? _____
 At what employment do you think he would do best? _____

 Remarks: _____
 _____, Supt.

INFORMATION REGARDING RETURNED STUDENTS

REPORT BY SUPERVISOR OF INDIAN EMPLOYMENT TO SUPERINTENDENT OF RESERVATION SCHOOL

SUGGESTIONS FOR SUPPLYING THE INFORMATION REQUESTED ON THIS BLANK

1. The report of nonreservation school Superintendent should be made at the time or a little before the pupil leaves school, whether at the end of the school year or during the school year, provided the pupil is 18 years of age or over, or younger, if for any special reason the pupil is quitting school permanently. As soon as this report is received, or at least very soon after the pupil returns home, the Supervisor of Indian Employment will correspond with the returned student for the purpose of getting more in personal touch with him and finding out something about his wishes, etc. His answer will be attached to and filed as part of this report.

2. Health, height, and weight of returned students are sometimes very important in placing them properly; height and weight could be approximated very satisfactorily, though from the pupil records now in use all information called for in part 1 of this blank can readily be obtained and be definite.

3. The State, agency, and tribe are important, and where the pupil is not attached to any agency this fact should be stated and the Superintendent should give all available information as to the home and local conditions surrounding the pupil.

4. Where the outgoing pupil has passed the civil-service examination for any position, this fact should always be noted, giving position for which examination was taken.

5. It should be remembered that the Supervisor of Indian Employment can but seldom have a personal acquaintance with the outgoing student, and that he must depend on the information furnished in this report for his basis of action in behalf of the pupil.

6. The degree of Indian blood should always be given, as this fact largely determines how much effort will be made on behalf of any particular returned student; qualifications being equal, or nearly so, the preference will be given to those having the greatest degree of Indian blood.

7. This report should be forwarded promptly to the Supervisor of Indian Employment, Indian Office, Washington, D. C.

8. Reports on students from reservation schools should be made only as to those who leave the schools at 18 years of age, or older, and who will probably not go away to school.

9. If part 1 of this report is made out by the principal of a reservation school, the reservation Superintendent should supply information called for in part 2 if the principal is not informed as to home surroundings and local conditions. Such information is essential to a proper understanding of the difficulties and needs of the pupil.

10. When part 1 is made out by a nonreservation Superintendent, this blank will be sent by the Supervisor of Indian Employment to the Superintendent of the reservation where the outgoing student belongs. He should fill out part 2 and return the blank as promptly as possible, for practically nothing can be done until the information called for in part 2 is supplied.

Information under the heading "Employed since return as follows," will be valuable only in cases where the pupil has been home for some time.

796

June 25th, 1913.

Mr. Fred Skenandore,
West DePere, Wis.

Dear Fred.

There is enclosed herewith check for 34.76 closing
your account.

Respectfully,

W.H.M.

Superintendent,

West Deper Wis.
June 21, 1913

Meyers.

Carlisle Penna

Dear friend
I arrived home safely
and was somewhat glad
to get home. Mr Meyers
will you please send the
remainder of my money
to my home here.

Remain your friend.

Fred Shenandoe

West Deper

R. #1, D. #857

Wis.

West Devere

Wis.

Feb. 16, 1912.

Dear friend:-

We have heard
our son Fred Skerandore, ran
away from school. If that
the case I like to know for
sure. Fred didn't write to
us for almost one year so
we are wondering what be-
came of him. So will
you please notify us how
is Fred S. getting along

whether ~~or~~ not in
School. I like to
stay here at least 6
or more if possible.

Yours respectfully

Ida Metzger.

February 23, 1912.

Mrs. Ida Metoxen
West Depere, Wis. RFD
Dear friend:-

I have your letter making inquiry relative to your son Fred Skenandore and have to say in reply that Fred is still out in the country living with W.L.Lathrop, New Hope, Pa. He ran away from this country home and came in to the school about two months ago but returned again. He got into some trouble but I think that is all over now. As far as I know now, he is well and contented in his home.

Very truly yours

Superintendent.

NRD

Information regarding pupils to test eligibility and whether in need of Federal aid.

436

Date of report *April 28, 1915*

Name of child *Fred Shenandore* Age *18* Grade *7 B*

Home post office *West De Pere Wisconsin*

Tribe *Oneida* Degree of Indian blood *Three-fourths*

How many acres of land do you own *I do not know* Location *Oneida Wis.*

What is the annual income from your land *none*

Do you have any other income *No* How much

Is your father living *No*

Father's name *Ezikel Shenandore*

Home post office

Tribe *Oneida* Degree of Indian blood *one-half*

Is he a citizen

How much land does he own Allotment No.

What is its estimated value

What is the annual income from his land

Does he have any other income

If so, how much

Does your father pay taxes on land or personal property

Is your mother living *Yes*

Mother's name *Sola Shenandore*

Home post office *West De Pere Wisconsin*

Tribe *Oneida* Degree of Indian blood *full*

Is she a citizen *No*

How much land does your mother own *Not any* Allotment No.

What is its estimated value

What is the annual income from her land

Does she have any other income *No*

If so, how much

Does your mother pay taxes on her land or on personal property

With whom do you make your home *Mother*

How many rooms in the house *5*

How many live in the house *5*

How far is your home from nearest public school *4 miles*

Why do you not attend that school *Distance too far from home.*

How many teachers employed there *one*

How many grades maintained *I do not know*

How many months of school each year *I do not know*

Did you ever attend a public school *Yes*

If so, how long *Two winters*

Where *New Hope, Penna.*

How many brothers of school age have you *Not any*

How many sisters of school age have you *Two step-sisters.*

Are they in school *Yes*

Where *Oneida Boarding School Oneida Wis.*

Remarks and recommendations of superintendent with reference to eligibility and need of Federal aid:

.....
.....
.....
.....

Superintendent.

NOTE.—One of these blanks should be filled out by each pupil at Government boarding schools, preferably with the assistance of the superintendent or some one designated to act as his representative. If the superintendent is of opinion from the information given that the pupil is entitled to enrollment he should so indicate by signing the blank in the proper place and filing in the individual pupil's folder. In the case of pupils concerning whose eligibility or need of Government aid there is some doubt, superintendents should make proper remarks and recommendations in the space indicated and forward the form to the Indian Office for consideration.

3271 West Devereux St
Oct 12th 1913.

M. Friedman Supt.
Catholic Normal :-

Dear Sir:

I would like to write a few lines to you concerning about new students.

There are few boys and girls from this place ^{like} to enter this school.

I spoke to Mr Hart a few days ago about it and he told me to write to you and ask you if you have room for a few more there. If you have I expect to return now in a short time and I can bring the students along.

Respectfully

H
Fred Shenandoe

Warr Depere

Wis.

En 436

NAME.

Fred Skenandore Oneida

TRIBE.

PARENT OR GUARDIAN.

DATE ENROLLED.

Nov. 5, 1908.

TERM.

Five Years.

AGE.

15

HOME ADDRESS

St. Cath. Garrison Metoyen,
Oneida, Wis.

DATE OF RECORD

ACADEMIC DEPARTMENT.

INDUSTRIAL DEPARTMENT.

DORMITORY.

OUTING

SPECIAL REMARKS.

ROOM
NO.

Scholarship

Conduct.

Shop.

Ability.

Conduct.

Room
No.

Neatness

Conduct.

Ability.

Conduct

June '10

July '10

4 1/2

ex

ex.

Gen. V.G.

V.G.

Good

V.G.

V.G.

Good

Good

5

#

30
 27.50

 57.50
 213.62

 271.12
~~271.12~~
 135.
 135.

76 Midland Ave.
 Highland Park Mich
 12-12-16

271.12
 135.

 136.

Mr O H Lipps
 Parkside Pa.
 135.

Dear friend;

I have just
 accepted a transfer from this
 branch to Kansas City this
 afternoon and I am to leave
 by Sunday. but I want to
 stop off a day at home so
 I want to know if you will
 sent my money or the half

of my money by telegram by Thursday
evening or Friday morning so I can
leave here by Friday evening and stay
home over Sat and leave for Kays City
on Sunday. Mr McGill one of the
Student managers told me that we will
not leave any later Sunday. There are
three or four of us going. If you
do that for me Mr Tipps I'll be very
glad especially if you can arrange so
I can go home a day.

Best regards.

Fred Skerandore.

P.S. My Room No Hemlock 213-W

436

December 14, 1916.

~~Mr. Fred Skenandere~~
76 Midland Ave.,
Highland Park, Michigan.

Dear Fred:-

In compliance with your request to have one-half of your money in bank sent to you, I enclose herewith a check for One Hundred Thirty Five Dollars (\$135.00). This leaves a balance of One Hundred Thirty Six Dollars and Twelve Cents (\$136.12) still due you.

I am glad to know that you have been offered a place so soon after finishing the course. I think this speaks well for you and I hope that you may "make good". With my best wishes, I am

Very truly yours

Clerk in Charge.

NRD-Inclosure

Ford Motor Company

Automobile Manufacturers

HENRY FORD, President
F. L. KLINGENSMITH, Vice Pres. & Treas.
E. D. SOBELSON, Secretary

FACTORY AND GENERAL OFFICES
DETROIT



V36

O H Lipps
Supt U S Indian School
Carlisle Pa

Dec 18 1916

Dear Sir:

ALL STATEMENTS OR AGREEMENTS CONTAINED IN THIS LETTER ARE CONTINGENT ON STRIKES, ACCIDENTS, FIRES, OR ANY OTHER CAUSES BEYOND OUR CONTROL AND ALL CONTRACTS ARE SUBJECT TO APPROVAL BY THE SIGNATURE OF A DULY AUTHORIZED EXECUTIVE OFFICER OF THIS COMPANY. CLERICAL ERRORS SUBJECT TO CORRECTION.

Our check 26724 for \$25.00, one half of amount due
F Skenandore is enclosed.

Mr Skenandore has been transferred to our Kansas City
branch.

FORD MOTOR COMPANY

A. T. Dempster
Paymaster

ATD VFG

~~2802~~

March 15, 1917

Mr. Fred Skenadore,

West DePere, Wis.

Dear Fred:

I am enclosing herewith a check for \$1.79 which covers interest just received from the bank for the money you had on deposit. Please acknowledge receipt of same.

Your letter containing your Kansas City address has been misplaced and I am therefore sending this to your home address.

With kind regards and best wishes, I am

Yours very truly,

Superintendent.

LG

Enc.

OUTING RECORD - CARLISLE INDUSTRIAL SCHOOL

Ms. 796

Name of Student Fred Skenardore Home Address Jamison Metoxen, Oneida Tribe Oneida

Age at Entrance 15 Date of Entrance 11-5-'08 Shop _____

Patron G. M. Marshall Locality _____ Days in School _____

Address New Hope, Pa. R. R. Station _____ Conduct y y

Recommended by _____ Grade in School _____ Ability y y

Grade of Home _____ Church _____ Health y y

Date of Outing 4-6-'11 Date Returned 9-1-'11 Wages _____ Earnings 18. 18.

J. M. Lathrop _____

New Hope, Pa. _____

9-1-'11 4-14-'12 _____

F. Hoffman _____

Carlisle, Pa. RFD

6-14-'12 10-6-'12

Ford Motor Co.

Detroit, Mich.

5-30-'15 transf to Kansas City, Mo.

dropped 1-3-1917.

OUTING RECORD - CARLISLE INDUSTRIAL SCHOOL

796

Name of Student *Fred Skenandore* Home Address *Jamison Metoxee, Oneida, Wis.* Tribe *Oneida*

Age at Entrance *15* Date of Entrance *Nov-5-1908* Shop

	JAN.	FEB.	MAR.	APR.	MAY	JUNE	JULY	AUG.	SEPT.	OCT.	NOV.	DEC.	TOTAL OR AVERAGE
Patron <i>H.A. Hellyer</i> Locality													
Address <i>Berms Park, Pa.</i> R. R. Station <i>Wycomb, Pa.</i>													
Recommended by													
Grade of Home													
Church <i>Methodist</i>													
Date of Outing <i>Apr-8-1909</i> Date Returned <i>Fr.</i> Wages													

<i>B. F. Bodine</i>													
<i>Doylestown, Pa.</i>													

	July	Aug	Sept	Oct	Nov	Dec	Jan	Feb	Mar	Apr	May	June	
<i>8-28-09.</i>													
<i>4-6-10</i>													
<i>N. L. Lathrop</i>													
<i>New Hope, Pa.</i>													

<i>9-8-10</i>													
<i>4-6-11</i>													
<i>E. M. Marshall</i>													
<i>New Hope, Pa.</i>													

Schwarz, Fred, 4627

Correspondence

2459

Father - Simon Schwarz

7293

976

Michael Schwarz
Simon Schwarz