



CARLISLE INDIAN INDUSTRIAL SCHOOL

DESCRIPTIVE AND HISTORICAL RECORD OF STUDENT.

4595

NUMBER 4947	ENGLISH NAME Newman Deer	AGENCY Union Agcy Okla.	NATION Creek
BAND	INDIAN NAME	HOME ADDRESS Thomas Deer Eufala, Okla.	
PARENTS LIVING OR DEAD	BLOOD Full	AGE 15	HEIGHT 5' 4 <sup>3</sup> / <sub>4</sub> "
FATHER, L.	MOTHER, L.	WEIGHT 100 <sup>3</sup> / <sub>4</sub>	FORCED INSP. 34
ARRIVED AT SCHOOL Aug. 11, 13.	FOR WHAT PERIOD Three years.	DATE DISCHARGED Apr. 25, 1915	SEX. m.
CAUSE OF DISCHARGE Illness	TO COUNTRY	PATRONS NAME AND ADDRESS	FROM COUNTRY

THE SHAW-WALMER CO., MURKESON, K21071

Months in school before Carlisle,.....1.....

Grade entered at Carlisle,.....

Grade at date of Discharge,.....

Trade or Industry,.....

Church, Methodist

Miles to pub school 2.





74

5-192 a

BRIEF.

Thomas  
APPLICATION OF  
Tom. Heere,

FOR THE ENROLLMENT OF

Newman Heere,

IN THE INDIAN SCHOOL AT

Carlisle Penn.

NAME OF AGENCY FROM WHICH PUPIL CAME:

Date of enrollment, \_\_\_\_\_, 191

Term of enrollment, \_\_\_\_\_ (\_\_\_\_\_) years.

NAME OF COLLECTING AGENT:

Position, \_\_\_\_\_



APPLICATION FOR ENROLLMENT IN A NONRESERVATION SCHOOL.

(For a child enrolled at an Agency.)

For and in consideration of the Government of the United States assuming the care, education, and maintenance in the United States Indian School at Carlisle, Penn.

of Newman, Hleez, Male; date of birth \_\_\_\_\_; (Name of child.) (Sex.)

(Tribe.)

NAME OF FATHER. (Both Indian and English.)	LIVING OR DEAD.	TRIBE.	BAND.	DEGREE OF INDIAN BLOOD.
<u>Hleez</u>	<u>Living</u>	<u>Wind Horse</u>	<u>Wind Horse</u>	<u>full</u>
NAME OF MOTHER.				
<u>Sarah Hleez</u>	<u>Dead</u>	<u>Creek</u>	<u>Enfauca</u>	<u>full</u>

I, Tom Hleez, do hereby voluntarily consent and agree to \_\_\_\_\_ (Parent, guardian, or next of kin.)

enrollment in said school for a period of 3 years, and also obligate myself to abide by all the rules and regulations for Indian schools. (Not less than 3.)

The said child has been enrolled in the following schools:

NAME OF SCHOOL.	DATE OF ENROLLMENT.	DATE OF DISCHARGE.	CAUSE.	GRADE.
1. <u>Neenka</u>	<u>1912</u>	<u>June 16</u>	<u>Vacation</u>	<u>3rd</u>
2.				
3.				
4.				

Thomas Hleez  
(Parent, guardian, or next of kin.)

P. O. address: Enfauca Creek

Two witnesses:

W. H. House  
J. E. Bentley



PHYSICIAN'S CERTIFICATE.

I hereby certify that I have this day carefully examined the above-named child herein proposed for transfer and find him to be in proper physical condition to attend school, and not afflicted with tuberculosis or any disease which would be a menace to the health of other pupils.

This 5 day of August, 1913

Wm A Tolleson

Physician at Cuba OK Agency.

CERTIFICATE OF AGENT OR BONDED SUPERINTENDENT.

I hereby certify that the statements made in the foregoing application and certificate, to the best of my knowledge and belief, are true; that the consent of Thomas Heiler (Parent, guardian, or next of kin.) was voluntary.

(Here state whether the child lives within reach of a public school, whether the State laws permit it to enroll therein, and if it lives near the public school why it can not attend such school.)

red blood Indian (Orphan)

I recommend the transfer of the said child.

This 22 day of July, 1913

R Seate

Acting Agent or Superintendent.

CERTIFICATE OF SCHOOL PHYSICIAN.

I hereby certify that on \_\_\_\_\_, I made a careful examination of the physical condition of \_\_\_\_\_ (As soon after arrival as possible.) \_\_\_\_\_, the child named in the foregoing application, and found \_\_\_\_\_ to be \_\_\_\_\_

I therefore recommend that the said child be \_\_\_\_\_ enrolled in this school.

This \_\_\_\_\_ day of \_\_\_\_\_, 191 \_\_\_\_\_

School Physician.

SPECIAL NOTE.

This form must be executed in duplicate when a child is transferred from a reservation to a nonreservation school. The Superintendent of the nonreservation school will retain the original for his files, and the duplicate shall be deposited in the Agency records. The agent will then send to the Commissioner of Indian Affairs his certificate as provided by law. All the blanks must be properly filled in every case.

If the information called for on any part of the blank is not known, that fact should be stated. No space should be left unfilled. Whether the parents are living or dead, their names must be given.

The person who signs the blank as consenting to the transfer should indicate his relation to the applicant by marking out the word "parent," "guardian," or "next of kin," leaving unmarked only the title appropriate to the signer.



## INDORSEMENTS.

The laws relating to the transfer of Indian children from reservations and schools are as follows:

That hereafter no Indian child shall be sent from any Indian reservation to a school beyond the State or Territory in which said reservation is situated without the voluntary consent of the father or mother of such child if either of them are living, and if neither of them are living without the voluntary consent of the next of kin of such child. Such consent shall be made before the agent of the reservation, and he shall send to the Commissioner of Indian Affairs his certificate that such consent has been voluntarily given before such child shall be removed from such reservation. And it shall be unlawful for any Indian agent or other employee of the Government to induce, or seek to induce, by withholding rations or by other improper means, the parents or next of kin of any Indian to consent to the removal of any Indian child beyond the limits of any reservation. (28 Stats., p. 906.)

*Provided,* That hereafter no Indian child shall be taken from any school in any State or Territory to a school in any other State against its will or without the written consent of its parents. (29 Stats., p. 348.)

That no Indian pupil under the age of fourteen years shall be transported at Government expense to any Indian school beyond the limits of the State or Territory in which the parents of such child reside or of the adjoining State or Territory. (35 Stat. L., 781.)

The rules provide that—

A pupil who has been regularly enrolled in a nonreservation school must not be taken to any other nonreservation school without the consent of both Superintendents and the Commissioner of Indian Affairs, and superintendents will be held to strict accountability for such pupils taken to their schools.

An Indian boy or girl 18 years old and over may, without the consent of parents or others, personally sign the application form on its being changed to suit the case; but in all cases where the parents are living they should first be consulted.

This form is to be used only in transfers from reservations or Indian schools to nonreservation schools.



NAME Newman Deer Sex Male  
Female  
 Tribe Full Creek State Oklahoma Date Aug 12, 1913  
 Age 18 years Respiration \_\_\_\_\_ Condition of, Eyes Good  
 Height 5 ft. 4 3/4 ins. Mensuration { Insp. 34 Ears \_\_\_\_\_  
 Weight 100 3/4 lbs. { Exp. 29 Throat \_\_\_\_\_  
 Temperature 98 1/2 Vaccination Aug 12 '13 Cervical glands \_\_\_\_\_  
 Pulse \_\_\_\_\_ Vision \_\_\_\_\_ Skin \_\_\_\_\_  
 Inspection Fairly well developed.  
 Palpation OK  
 Percussion OK  
 Auscultation no Rales  
 Heart no murmurs.  
 (Menstruation) \_\_\_\_\_

FAMILY HISTORY.

	LIVING.	CONDITION OF HEALTH.	DEAD.	CAUSE OF DEATH.
Father	<u>yes</u>	<u>?</u>		
Mother	<u>yes.</u>	<u>good</u>		
Brothers	<u>1</u>	<u>good</u>	<u>0</u>	
Sisters	<u>1</u>	<u>good</u>	<u>0</u>	

Personal history ?  
 Present condition Good

H.B. Frabic, M. D.

This form is for the record of the physical condition of pupils of boarding or nonreservation Indian schools. It should be filled in by the school physician at the time of the admission of the pupil.

Physicians in the field should use this form to record the examination of pupils for transfer to nonreservation schools. It should accompany the pupils' transfer blanks.

The reverse side is intended as a card-index case-record for use by all Service physicians.







PUPIL'S DENTAL RECORD.

Name *Newman Dora* Age *17* Sex *M*  
 School *Carlisle, Pa.*  
 Date of examination *Nov 30*, 191*4*

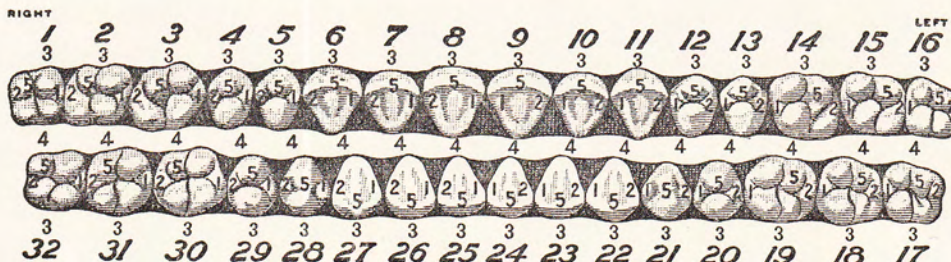

NO.	SUB. NO.	CONDITION OF TEETH, AND WORK REQUIRED.	WORK ACTUALLY DONE.	DATE, 191
		<i>good</i>		
<i>12</i>	<i>5</i>	<i>fill</i>	<i>am.</i>	<i>Nov 24</i>
<i>10</i>	<i>4</i>	<i>am.</i>	<i>am.</i>	<i>"</i>
<i>7</i>	<i>4</i>	<i>am.</i>	<i>am.</i>	<i>"</i>
		<i>cleaning</i>	<i>cleaning</i>	<i>"</i>



NAME Newman Deer

Sex { Male.  
Female

Tribe ~~Full~~ Creek State Oklahoma

Aug 12 1913

Age 18 years

Respiration

Condition of, Eyes good

Height 5 ft. 4 3/4 ins.

Mensuration { Insp. 36 34

Ears 4

Weight 100 3/4 lbs.

Exp. 29

Throat "

Temperature 98 2

Vaccination Aug 12 '13

Cervical glands "

Pulse

Vision

Skin "

Inspection Fairly well developed

Palpation OK

Percussion OK

Auscultation no Rales

Heart no murmurs

(Menstruation)

FAMILY HISTORY.

	LIVING.	CONDITION OF HEALTH.	DEAD.	CAUSE OF DEATH.
Father	<u>yes.</u>	<u>?</u>		
Mother	<u>yes.</u>	<u>good.</u>		
Brothers	<u>1</u>	<u>good.</u>	<u>0</u>	
Sisters	<u>1</u>	<u>good</u>	<u>0</u>	

Personal history ?

Present condition Good

H. B. Frick, M. D.

This form is for the record of the physical condition of pupils of boarding or nonreservation Indian schools. It should be filled in by the school physician at the time of the admission of the pupil.

Physicians in the field should use this form to record the examination of pupils for transfer to nonreservation schools. It should accompany the pupils' transfer blanks.

The reverse side is intended as a card-index case-record for use by all Service physicians.







(Copy of letter from Carlisle School)

April 7th, 1915.

Mr. Thomas Deer,

Eufaula, Oklahoma.

My dear Sir:

I regret very much to advise you that your son Newman has been demonstrated to have "an early tuberculosis". He is not at all in a serious condition, but it will be best to have him return to his home as soon as arrangements can be made to have him do so.

It may be possible to have him admitted to some Sanatorium and if it is your desire that I shall cooperate with you to complete arrangements accordingly please let me know.

Hoping that you will let me hear from you soon, so that Newman can be taken away from the confinement that is necessary in school, I remain,

Very truly yours,

HKM.

Supervisor in Charge.

(Copy to Superintendent Parker)

NO. ....

# United States Indian School Hospital

Carlisle, Pennsylvania

YEAR 1913.

TRIBE Creek.

FULL. ONE .....

NAME Mumma Henry.

AGE 20.

DIAGNOSIS La Grippe et Pleural Pneum.

Pulmonary Tuberculosis

ADMITTED April 1.

DISCHARGED April 24.

RESULT .....

VISITING PHYSICIAN:

RESIDENT PHYSICIAN:

Walter Rindt

REMARKS:



Case No. \_\_\_\_\_

**DIAGNOSIS**

Revise \_\_\_\_\_

Notes of Case

Name *Newman Beer* M.F.

Age \_\_\_\_\_ S.M.W.

Nativity \_\_\_\_\_

Occupation \_\_\_\_\_

Residence \_\_\_\_\_

Date of admission *April 1, 1915*

Diet

Treatment

*Newman Beer*

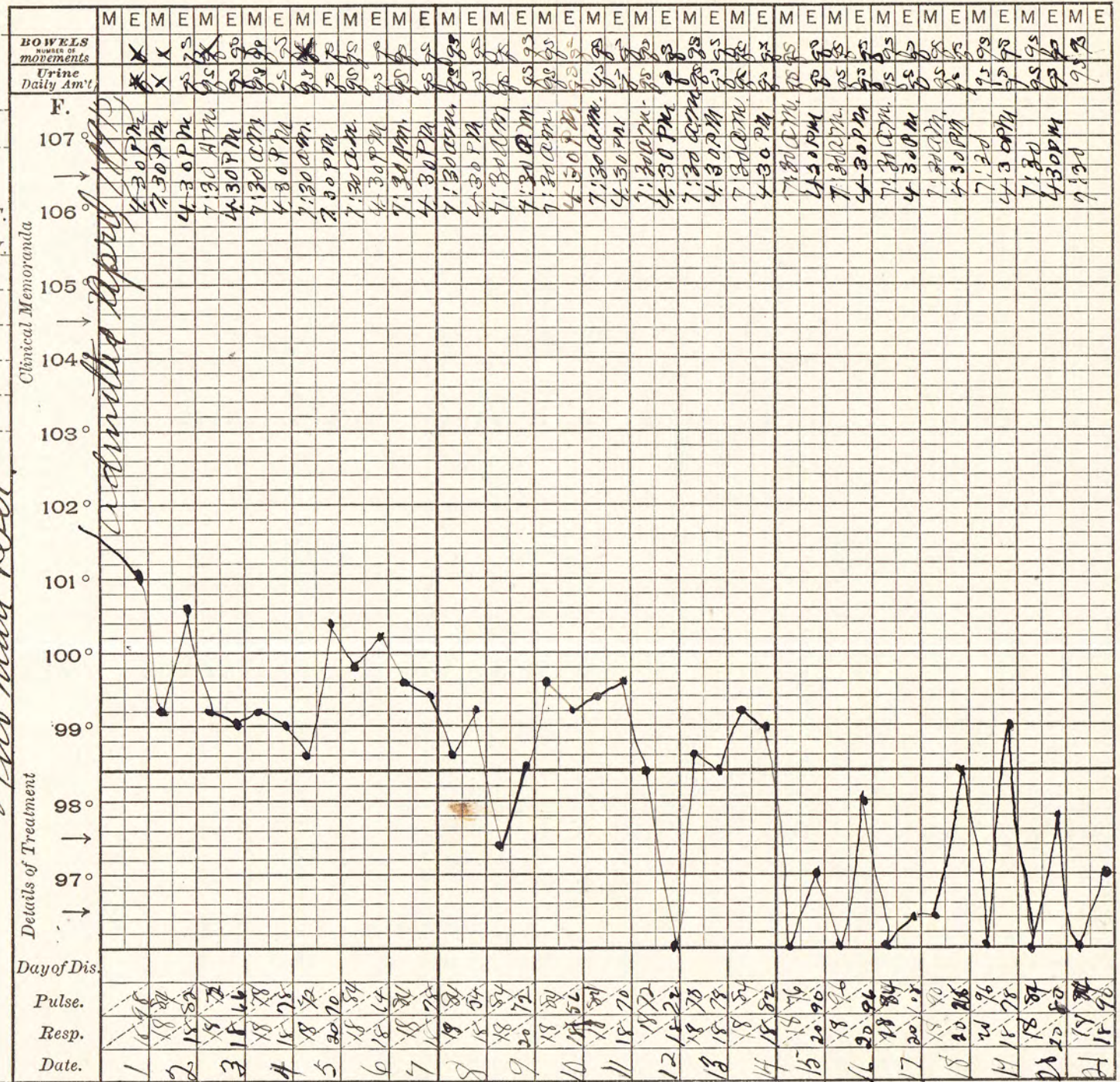

Result \_\_\_\_\_

*Apr*







Patient Newman Klee Carlisle, Pa., Apr. 6, 1915 Physician Dr. Rendtroff  
 Address \_\_\_\_\_ Nurse Mrs. A. Wylde

H.	T.	P.	R.	H.	Medicine	H.	Nourishment	H.	Remarks
					Apr. 7 '15. Emulsion cod liver oil $\text{z}ii$	7:00 A.M.	General diet.		In bed
					" " "	12:30	" nourishment between		moved out in
					" " "	6:00 P.M.	meals.		the balcony.
					Apr. 8, '15. Emulsion cod liver oil $\text{z}ii$	7:00 A.M.			"
					" " "	12:30	"		"
					" " "	6:00 P.M.			"
					Apr. 9, '15.		$\text{z}ii$		"
					" 10 "		$\text{z}ii$		"
					" 12 "		$\text{z}ii$		"
					Apr. 13, '15.		$\text{z}ii$		"
					Apr. 14, '15.		$\text{z}ii$		Up and around
					" 15 "		$\text{z}ii$		"
					" 16 "		$\text{z}ii$		"
					" 17 "		$\text{z}ii$		"
					" 18 "		$\text{z}ii$		"
					" 19 "		$\text{z}ii$		"
					" 20 "		$\text{z}ii$		"



Patient Neuman Huer

Carlisle, Pa., Apr. 1,

1915

Physician W. R. Ruedtorff

Address .....

Nurse A. G. Wylde

H.	T.	P.	R.	H.	Medicine	H.	Nourishment	H.	Remarks
					<u>Apr. 1, '15. Aspirin gr. V</u>	<u>2:00 P.M.</u>	<u>Soft diet.</u>		<u>In bed</u>
					" " "	<u>6:00 P.M.</u>			
				<u>2</u>	" " "	<u>7:00</u>			
					" " "	<u>11:00</u>			
					" " "	<u>3:00</u>			
					" " "	<u>7:00</u>			
				<u>3</u>	<u>Aspirin gr. V</u>	<u>7:00</u>			
					" "	<u>11:00</u>			
					" "	<u>3:00</u>			
					" "	<u>7:00</u>			
					<u>Apr. 4, '15. Elixir Iron Quinine Strick ʒi</u>	<u>9:30</u>			
					" "	<u>1:30</u>			
					" "	<u>5:30</u>			
					" "	<u>9:30</u>			
					<u>Apr. 5, '15. Elixir Iron Quinine Strick ʒi</u>	<u>7:00 a.m.</u>			
					" "	<u>11:00 a.m.</u>			
					" "	<u>3:00 P.M.</u>			
					" "	<u>7:00</u>			



NO. ....

# United States Indian School Hospital

Carlisle, Pennsylvania

YEAR 1914

TRIBE .....

FULL. ONE .....

NAME Newman Dees

AGE .....

DIAGNOSIS .....

ADMITTED March 9-14

DISCHARGED March 11-14

RESULT Recovered

VISITING PHYSICIAN:

RESIDENT PHYSICIAN:

Dr. Rendtorff

REMARKS:







NO. ....

# United States Indian School Hospital

Carlisle, Pennsylvania

YEAR 1914

TRIBE .....

FULL. ONE .....

NAME Newmann Deer

AGE .....

DIAGNOSIS Constipation

ADMITTED July 7. '14

DISCHARGED July 8. '14

RESULT Recovery -

VISITING PHYSICIAN:

~~RESIDENT PHYSICIAN:~~

Dr. Allen

REMARKS:







NO. ....

# United States Indian School Hospital

Carlisle, Pennsylvania

YEAR 1915 .....

TRIBE .....

FULL. ONE .....

NAME Norman Dur .....

AGE .....

DIAGNOSIS Pluridynia .....

ADMITTED Dec 30 .....

DISCHARGED Jan 1st .....

RESULT .....

VISITING PHYSICIAN:

RESIDENT PHYSICIAN:

REMARKS:

Walter Rindhoff







April 20th, 1915.

Mr. A. E. Buchanan,  
D. P. A., Pennsylvania R. R. Co.,  
Telegraph Bldg., Harrisburg, Pa.

Dear Mr. Buchanan:

We expect to send to Harrisburg on Cumberland Valley train No. 6 on Sunday forenoon, April the 25th, Newman Deere, an Indian boy who is enroute to his home at Eufaula, Oklahoma.

Will you kindly arrange so that one of the officials connected with your Company will meet the boy, care for him while in Harrisburg, and place him on the train for St. Louis? Arrangements are being made by his people to meet him upon his arrival in St. Louis.

Assuring you that any consideration you can give this request will be appreciated, I remain,

Very respectfully,

HKM.

Supervisor in Charge.



April 13th, 1915.

Mr. H. B. Ernest,  
President, First National Bank,  
Bufaala, Okla.

My dear Sir:

Advising you as was requested in your letter of the 10th instant, this is to state that Newman Deere is in good shape to travel and that there is no reason why he cannot take the trip to Bufaala unaccompanied. It would be arranged so that the railroad officials in St. Louis would be responsible for him and would see to it that he was started on the right train and under proper supervision. However, your wishes in the matter will be respected and will be carried out as requested.

An amount of not less than \$50.00 should be sent for Newman's transportation and for incidental traveling expenses enroute home. Just as soon as such an amount is made available arrangements will be made to have him leave here.

Very truly yours,

HKM.

Supervisor in Charge.

(Copy to Mr. Deere.)



NO. 5902

# THE FIRST NATIONAL BANK

CAPITAL AND SURPLUS \$60,000.00.

EUFAULA, OKLA April 10th. 1915.

Mr. O.H.Lipps, Supervisor,  
U.S. Indian School?  
Carlisle, Pa.

Dear Sir:-

Your letter of the 7th. inst. addressed to Thomas Deere, Guardian of Newman Deere; relative to his present physical conditions has been handed to me with request that arrangements be made to bring Newman home as you suggest.

If you can so arrange to get him on the train so he can come through to Saint Louis without change, I will meet him there and bring him home, as the Guardian wishes to avoid the expense of my making a trip to Carlisle, besides I can not give the time just now to make such an extended trip.

Advise me fully and I will forward necessary funds to meet all the expenses and advise me at what time I should meet him in Saint Louis.

Yours very truly,

  
President.



April 20th, 1915.

Mr. A. S. Wyly,  
Supervisor of Indian Schools,  
Muskegee, Okla.

My dear Sir:

I transmit herewith for your information a copy of a letter that has just been addressed to Mr. Ernest, the President of the First National Bank at Eufaula and who is interested in Newman Deere.

Thanking you for submitting to me for my information the copies of the communications which were attached to your favor of the 16th instant, I am,

Very respectfully,

Encls.

HKM.

Supervisor in Charge.



DEPARTMENT OF THE INTERIOR.

U. S. INDIAN SERVICE.

OFFICE OF SUPERVISOR OF INDIAN SCHOOLS.

FIVE CIVILIZED TRIBES.

MUSKOGEE, OKLAHOMA. April 16, 1915.

Mr. O. H. Lipps,  
Supervisor in Charge,  
U.S. Indian School,  
Carlisle, Pa.

Dear Mr. Lipps:

Relative to your letter of April 7 to  
Mr. Thomas Deere, of Eufaula, concerning his son Newman,  
enrolled at your school, there is a letter enclosed from  
Mr. H.B. Ernest, which letter was referred to this Office  
for reply, and correspondence pertaining thereto is enclosed  
for your information.

Very respectfully,

*A. S. Wyly*  
Supervisor.

Encl.  
CB-GH



(COPY)

THE FIRST NATIONAL BANK.

Eufaula, Okla., April 10, 1915.

Mr. Gabe E. Parker,

U.S. Indian Agent,

Muskogee, Okla.

Dear Sir:

I have letter of April 7 from Mr. O.H. Lipps, Supervisor of the Carlisle Indian School, addressed to Thomas Deere, guardian of Newman Deere, relative to the physical conditions of Newman Deere at this time, and the guardian has requested that I arrange to have Newman brought home as soon as possible.

Kindly advise me by return mail what you think best to do with Newman at this time. If you think advisable to have him come home I can arrange to meet him in St. Louis and bring him home, yet I could not at this time go to Carlisle.

Yours truly,

(S) H.B. Ernest.  
President.



(COPY)

April 14, 1915.

Mr. H. B. Ernest,

President, The First National Bank,

Eufaula, Okla.

Dear Sir:

Your letter of April 10, to Superintendent Parker, relative to Newman Deere, a student at Carlisle Indian School, is referred to this Office for reply. If Newman has sufficient funds to his credit at Carlisle to pay his transportation home and if you will notify this Office when it will be convenient for you to meet him at St. Louis we will advise Supervisor Lipps to put the boy on the train at Harrisburg for St. Louis (no change of cars after leaving Harrisburg) and to wire you when the boy has started so that you may know when to meet him.

Very respectfully,

(S) A. S. Wyly,

Supervisor.

CB-GH



(COPY)

THE FIRST NATIONAL BANK

Eufaula, Okla., April 15, 1915.

Mr. A.S. Wyly, Supervisor,  
U.S. Indian Schools,  
Muskogee, Okla.

Dear Sir:

Replying to your favor of the 14th inst., relative to the returning home of Newman Deere from Carlisle, wish to say that I can arrange at any time in the near future to meet Newman in St. Louis and bring him home.

If he hasn't sufficient funds to his credit at Carlisle to pay his expenses home you can notify the Supervisor at Carlisle to let Newman make a draft on this Bank and we will honor same when presented.

If it can be so arranged I would like to have Newman leave Carlisle so he would arrive in St. Louis on Monday; by doing so I would only be away from home one week day; leaving here some Sunday on the Flyer and arriving in St. Louis early the following morning.

If arrangements can be made I would like very much to see the boy placed in some Government school in Arizona or elsewhere that you may think best, allowing him to remain home here only a short time for fear that his conditions might become worse than at this time.

Would suggest that you request Supervisor Lipps to telegraph me about two days prior to the boys leaving and on what train he will arrive in St. Louis on.

Thanking you very much for the prompt action you have taken, I remain,

Yours very truly,  
(S) H. B. Ernest,  
President.



*The Pennsylvania Railroad Company**Passenger Department**Office of the Division Passenger Agent**380. Telegraph Building*

BELL TELEPHONE 1400

*Harrisburg, Pa.* Apr. 21, 1915.A. E. BUCHANAN,  
DIVISION PASSENGER AGENT

Mr. O. H. Lipps, Supervisor in Charge,  
U. S. Indian School,  
Carlisle, Pa.

Dear Sir:

I beg to acknowledge receipt of your letter of  
April 20th and have requested the Station Master at Harris-  
burg to meet C. V. R. R. train #6, Apr. 25th and arrange for  
the proper transfer of Newman Deere to the St. Louis train.

Very truly,

*A. E. Buchanan*  
Division Passenger Agent.



April 23rd, 1915.

Mr. Denny:

Newman Deere is to leave for his home on train at 10.46 on Sunday morning, next. His name is to be reported "dropped".

Will you kindly see to it that a conveyance is sent at the proper time to take him to the station?

Newman has an amount of \$3.88 to his credit in bank and an additional amount of \$5.00 is to be given him. Both those amounts should be secured for him before the offices close at noon tomorrow.

Very respectfully,

HKM.

Supervisor in Charge.



April 20th, 1915.

Mr. H. B. Ernest,  
President, First National Bank,  
Mufaula, Okla.

My dear Sir:

When copies of the correspondence that passed between the offices of Superintendent Parker and Supervisor Wily at Muskogee and yourself were transmitted here for my information it was suggested to Newman Deere that he leave here on Sunday forenoon of next week. He should then arrive in St. Louis on Monday afternoon, April the 26th, at 1.40 o'clock.

He has but \$6.88 to his credit in our School Bank, but it is believed that that amount will be sufficient to pay for incidental traveling expenses enroute to St. Louis and until you can meet him there to take care of him the rest of the way home. A ticket for his passage to Mufaula will be procured for his use and just as soon as I am advised what the cost of the same is to be I will request you to send me the amount necessary to settle the bill. Drawing on your bank as you suggested in your letter to Supervisor Wily seems unnecessary to handle this matter.



-2- Mr. H. B. Ernest.

Trusting that the arrangements which are being made will meet with your approval and that you will wire me upon receipt of this letter so that I may know you can plan to meet Newman in St. Louis, I remain,

Very truly yours,

HKE,

Supervisor in Charge.

(Copy to Superintendent Parker)



April 23rd, 1915.

Mr. H. B. Ernest,  
President, First National Bank,  
Eufaula, Okla.

My dear Sir:

I have received your telegram of the 22nd instant to the effect that you can arrange to meet Newman Deere in St. Louis next Monday afternoon and that an additional amount of \$5.00 is to be advanced him to pay for Pullman accommodations from Harrisburg to St. Louis. Your request will be complied with and the railroad officials at Harrisburg have already been requested to arrange accordingly.

Referring further to my letter of the 20th instant, this is to advise that an amount of \$32.94 has been reported the cost of Newman's transportation from Carlisle to Eufaula, which, with the additional amount of \$5.00 I would thank you to send to me at your convenience.

Very respectfully,

HKM.

Supervisor in Charge.

(Copy to Supervisor Wyly.)



77

May 3rd, 1915.

Mr. H. B. Ernest,  
President, The First National Bank,  
Eufaula, Okla.

My dear Sir:

I have received your favor of the 30th ultime,  
which which was enclosed a draft for \$37.94 to cover  
the amount that was expended to procure transportation  
for Newman Deere and what was advanced him in cash to  
pay for incidental expenses enroute home.

Thanking you for remitting the amount so promptly,

I am,

Very truly yours,

HKM.

Supervisor in Charge.



NO. 5902

**THE FIRST NATIONAL BANK**

CAPITAL AND SURPLUS \$60,000.00.

EUFAULA, OKLA April 30th. 1915.

Mr. O.H.Lipps, Supervisor,  
Carlisle, Pa.

Dear Sir:-

I am in receipt of your favor of the 23rd. inst. and am enclosing you herewith draft for \$37.94 in payment of the transportation purchased and cash furnished Newman Deere on his return home, for which I want to thank you very much.

Yours very truly,



President.

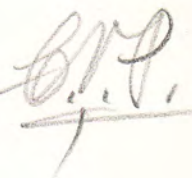



74

Aug. 26th, 1915.

Mr. A. S. Wyly,  
Supervisor of Indian Schools,  
Muskogee, Okla.

Dear Mr. Wyly:

When your telegram of yesterday relative to Newman Deere's return to Carlisle was received here I had it referred to our School Physician with a request that a recommendation in the case be submitted for my consideration. Below I submit a copy of the Physician's reply:

"Newman Deer had an attack of La Grippe while here, followed by pleurisy. He showed every sign of beginning pulmonary tuberculosis and was sent home on that account. If the boy is in good shape at this time he should certainly be allowed the privilege of an education. Since, however, he was refused admission into the Phoenix School I am suspicious that all may not be well, and therefore recommend that he be not returned to Carlisle."

If Newman's application for enrolment at the Phoenix School has been rejected for any other purpose than from the standpoint of health please wire me again.

Very truly yours,

HKM.

Acting Superintendent.



DEPARTMENT OF THE INTERIOR  
UNITED STATES INDIAN SERVICE

74

Carlisle, Pa.

Aug. 26th., 1915.

Mr. Meyer:

Newman Deer had an attack of La Grippe while here followed by pleurisy. He showed every sign of beginning pulmonary tuberculosis and was sent home on that account. If the boy is in good shape at this time he should certainly be allowed the privilege of an education. Since, however, he was refused admission into the Phoenix school I am suspicious that all may not be well, and therefore recommend that he be not returned to Carlisle.

Respectfully,

Walter Rudloff m. 5



74

Sept. 15th, 1915.

Mr. A. S. Wyly,  
Supervisor of Indian Schools,  
Musogee, Okla.

Dear Mr. Wyly:

When Mr. Tidwell was at Carlisle with Mr. Ballard from your office he made a very earnest plea to have Newman Deere returned to Carlisle. The matter was again taken into consideration with our Principal Teacher, Mr. DeHuff, and as it has developed that a few of our students must be given work in Grade III this year, Newman can be accommodated too with the other students not farther advanced. When the matter was referred to our School Physician he too withdrew his objections to Newman's return here providing funds can be held available to pay for the boy's return home if it is decided later on that the climate here is detrimental to the condition of his health. It is most unusual to give such favorable consideration to a request for the return to school of a student who had to be sent away on account of ill health, but to cooperate with you the privilege to return is being given Newman and he may be sent on at once.

Very respectfully,

HKM.

Superintendent.



74

March 27th, 1916.

Mr. Thomas Deere,  
Mufaula, Oklahoma.

My dear Sir:

Your nephew, Newman Deere, came to this office this morning to inquire whether it would be arranged so that he can return home this summer.

As Newman's three year period of enrolment terminates at the close of the current school year the latter part of May he will then be entitled to return home if you desire that he shall do so. Will you please let me hear what your wishes in the matter are?

Very truly yours,

HKM.

Superintendent.

(Copy to Supervisor Wily.)



74

June 1st, 1916.

Mr. Thomas Deere,  
Eufaula, Oklahoma.

My dear Sir:

Newman Deere's period of enrolment at Carlisle has terminated and at his request it will be arranged so that he can leave here on June the 7th to go to his home. A number of our boys are leaving then to go to their homes for the summer months and Newman will be accompanied as far as Checotah by another boy.

Hoping Newman will have a pleasant summer at your home and that you will arrange to send him back to Carlisle in time to resume his studies on the opening day of school in September, I am,

Very truly yours,

EKM.

Superintendent.

(Copy to Supvr. Wyly.)