

CARLISLE INDIAN INDUSTRIAL SCHOOL

DESCRIPTIVE AND HISTORICAL RECORD OF STUDENT

NUMBER 2747		ENGLISH NAME Emerald Bottineau			AGENCY		NATION Chippewa			
BAND		INDIAN NAME		HOME ADDRESS Superior, Wis.						
PARENTS LIVING OR DEAD		BLOOD 1/4	AGE 17	HEIGHT	WEIGHT	FORCED INSP.	FORCED EXPR.	SEX.		
FATHER		MOTHER		ARRIVED AT SCHOOL Aug. 16, 1915			FOR WHAT PERIOD		DATE DISCHARGED May 16, 1916	CAUSE OF DISCHARGE Special request
TO COUNTRY		PATRONS NAME AND ADDRESS						FROM COUNTRY		
9-1-15		Readmitted Aug. 16, 1915						12-26-15		
12-26-15		General Hospital, Lancaster, Pa.								
		" " " "								

SHAW-WALKER, MUSKOGEE, MICHIGAN. 43445

Months in school before Carlisle.

Grade entered at Carlisle.

Grade at date of Discharge,

Trade or Industry,

Church,

4482

CARLISLE INDIAN INDUSTRIAL SCHOOL

DESCRIPTIVE AND HISTORICAL RECORD OF STUDENT

NUMBER 2747	ENGLISH NAME Emerald Bottineau	AGENCY Turtle Mountain	NATION Chippewa
BAND	INDIAN NAME	HOME ADDRESS Sidney Bottineau, Superior, Wis.	
PARENTS LIVING OR DEAD	BLOOD 1/4	AGE 14	HEIGHT 5-2
FATHER, <i>L</i>	MOTHER, <i>L</i>	WEIGHT 128	FORCED INSP. 35
ARRIVED AT SCHOOL Feb. 28, 12	FOR WHAT PERIOD Five years	DATE DISCHARGED June 18, 1915	CAUSE OF DISCHARGE Termination of lease.
TO COUNTRY	PATRONS NAME AND ADDRESS		FROM COUNTRY
4-6-12	An Seau		4-13-12
11-22-12	Miss L. C. Hall, Harbor Pa.		21.
6-26-13	Mrs. N. J. Hungerford,		10-4-13
5-1-14	Mrs. F. C. Colby,		8-27-14
5-20-14	On lease		

THE SHAW-WALKER CO., MURKIN 121071

Months in school before Carlisle,

Grade entered at Carlisle,

Grade at date of Discharge,

Trade or Industry,

Church,

152

BRIEF.

Application of

Sidney Bottineau
FOR THE ENROLLMENT OF

Emerald Bottineau

IN THE INDIAN SCHOOL AT

Carlisle, Pennsylvania

POST-OFFICE ADDRESS OF APPLICANT:

Superior, Wisconsin

Date of enrollment, _____, 191_____

Term of enrollment, *Five* (*5*) years



Application for Enrollment in a Nonreservation School.

(For a child not enrolled at an Agency.)

For and in consideration of the United States assuming the care, education, and maintenance in the United States Indian School at Carlisle, Pa., of Emerald Bottineau (Name of child.), I, Sidney Bottineau (Father) (Parent, guardian, or next of kin.) of Superior P. O., State of Wisconsin, do hereby voluntarily consent and agree to her enrollment in said school for a period of five years, and also obligate and bind myself to abide by all the rules and regulations for Indian schools. (Not less than 3.)

I further say that the said child was born at Superior, Wis. on Oct. 8, 1897 (Date.) that the father, Sidney Bottineau (Name of father.), a 1/2 Indian of the Chippewa (Is or was.) (Degree.) Tribe located at Turtle Mt. Agency; that he left the tribe about Cannot give (Approximate date.); that the mother, Virginia Bottineau (White) (Name.) a Indian of the (Is or was.) (Degree.) Tribe located at Agency, and left the tribe about (Approximate date.); that the said child was born and reared in the United States, and now actually resides therein; and that he has attended the following schools:

NAME OF SCHOOL—PUBLIC, GOVERNMENT, OR MISSION.	LOCATED AT—	DATE OF ENROLLMENT.	DATE OF DISCHARGE.	CAUSE OF DISCHARGE.	GRADE.
<u>Superior Public</u>	<u>Superior, Wis.</u>	<u>1905</u>			<u>7 A</u>

This 29th day of January, 1912
 Two witnesses:
Margaret H. Kholts
Sidney Bottineau (Parent, guardian, or next of kin.)
 P. O., Superior, Wis.

(NOTE.—Every blank in this application must be properly filled out by the applicant, in his own handwriting, if possible. The signature, whether by mark or otherwise, must be attested by two witnesses.)

AFFIDAVIT.

I, Sidney Bottineau, do hereby swear that the statements made in the above application are true.
Sidney Bottineau
(Signature of applicant.) (Parent, guardian, or next of kin.)

Sworn to and subscribed before me this 29 day of January, 1912.
W. H. Berg

(NOTE.—This application and affidavit must be executed before some officer authorized to administer oaths by the parent with whom the child is living; if the parents are dead, by the guardian or next of kin.)

NOTARY PUBLIC, Douglas County, WIS.
 My Commission Expires June 15, 1914

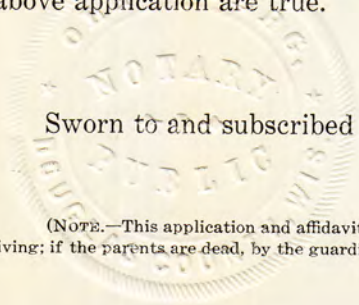

Certificate of Physician.

I, J. C. Adams, a practicing physician of Superior Wis?

, do hereby certify that I have carefully examined Emerald Bottineau,

the child named in this application, and find that she is in proper physical condition to attend school, and is not afflicted with tuberculosis or other disease which would be a menace to the health of other pupils.

This 29 day of January, 1912 J. Adams, M. D.

Vouchers of Disinterested Persons.

VOUCHER No. 1.

I, T. B. Mills, a Customs Officer, of

(Business, calling, or profession.)

Superior, Wis., do hereby certify that I am personally acquainted with

Sidney Bottineau who makes the foregoing application; that I believe his state-

ments therein are true; that I am acquainted with Emerald Bottineau; that

(Name of Child.)

he is known and recognized in the community in which he lives as an Indian; that in my opinion

he can not receive proper and adequate schooling at home for the reason that the parent

is not financially able.

This 29 day of January 1912 T. B. Mills

VOUCHER No. 2.

I, H. E. Pierce, a Merchant of

(Business, calling, or profession.)

Superior, Wis., do hereby certify that I am personally acquainted with

Sidney Bottineau, who makes the foregoing application; that I believe his state-

ments therein are true; that I am acquainted with Emerald Bottineau; that

(Name of child.)

he is known and recognized in the community in which he lives as an Indian; and that in my opinion

he cannot receive proper and adequate schooling at home for the reason that the parent

is not financially able.

This 29 day of January, 1912 H. E. Pierce

Certificate of School Physician.

I hereby certify that on _____, I made a careful examination
(As soon after arrival as possible.)
of the physical condition of _____, the child named in the fore-
going application, and found _____ to be _____

I therefore recommend that the said child be _____ enrolled in this school.

This _____ day of _____, 191_____

School Physician.

INDORSEMENT.

A child showing one-sixteenth or less Indian blood, whose parents live on an Indian reservation, Indian fashion, who, if debarred from the Government schools, could not obtain an education, may be permitted in the reservation day and boarding schools, but it is preferable that it be not transferred to a nonreservation school, without permission from the Office. Children showing one-eighth or less Indian blood, whose parents do not live on an Indian reservation, whose home is among white people where there are churches and schools, who are presumed to have adopted the white man's manners and customs, and are to all intents and purposes white people, are debarred from enrollment in the Government nonreservation and reservation schools. Superintendents, in all cases where doubt exists as to the degree of Indian blood of a child proposed for transfer, should fully satisfy themselves of the facts by affidavits from reliable persons, which affidavits must be kept on file at the school.

A pupil who has been regularly enrolled in a nonreservation school must not be taken to any other non-reservation school without the consent of both Superintendents and the Commissioner of Indian Affairs, and Superintendents will be held to strict accountability for such pupils taken to their schools.

A pupil dismissed from school for cause must not be enrolled in any other school without the permission of the Commissioner of Indian Affairs. Full facts must be submitted with each request.



152
DEPARTMENT OF THE INTERIOR

May 12, 1916.

Emerald Bottineau
565 W. Walnut Street
Lancaster, Pa.

Dear Emerald:-

I have Miss Johnston's report of her visit to you, also your letter. I feel that you have acted very unwisely. You have not lived up to the rules of the Hospital as you should. You have not taken the advice or even orders from your superior officer in the manner you should. You did not consult me but took matters into your own hands and left the Hospital. Your chief aim seems to be to have a good time and you are willing to sacrifice your training, your health and your general welfare in other ways, to get this good time.

In view of the above, I do not think it wise to advise you to return to the Hospital. I think it best that you go home where you can be in the care of your own people. You can let me know when your money comes from home and when you leave for your home so I can have your name taken off the school list here.

I hope that you will in time see the mistake you have made in not finishing your training at the Lancaster Hospital and I trust that when you have fully regained your health, you may again take up the work in a profession for which you have a natural aptitude.

Very truly yours

Superintendent.

NRD

DEPARTMENT OF THE INTERIOR

UNITED STATES INDIAN SCHOOL

CARLISLE, PA.

May 9, 1916.

ROUTING SYSTEM

MRS. NELLIE R. DENNY, Manager.

MISS LIDA M. JOHNSTON, Girls' Agent.

MR. D. H. DICKEY, Boys' Agent.

Mr. O.H. Lipps,
Supt. Indian School,
Carlisle, Pa.

Dear Mr. Lipps:-

The enclosed telegram from Emerald Bottineau in training at Lancaster Hospital was received Saturday, May 6, 1916. On Monday, I went to the Lancaster Hospital and received the following report from Miss E.C. Taylor, Superintendent of Nurses at the hospital.

Miss Taylor took charge of the nurses in February of this year. New rules were put into effect. Emerald seemed to resent the new order of things. Whenever a privilege was given her, she took advantage of it and went just a little further. She remained off duty for every little ailment.

She suffered with throat trouble and on March 23rd had her tonsils removed. She remained in bed or off duty at the time four or five days. From April 12th she was off duty for three days, again on April 27th and 28th she was off duty. On May 4th, she was given a "long day". This means a whole day of rest or a day to spend as she saw fit. On May 5th, she said she was ill and did not report for duty, neither did she report on May 6th. Miss Taylor was in to see her on both days. The hospital physician said he found nothing real wrong with Emerald's health but he ordered some medicine and a diet for her.

Emerald told Dr. Hartman and Dr. Apple that she had decided to quit training and would go to Mrs. Gibbel's home until she was well and later leave for her home in Wisconsin. She further stated to the two doctors and Miss Taylor that Carlisle had no control whatsoever over her. The doctor ordered her to remain in bed and when she was better she should go on duty. These orders were disobeyed. Later in the morning when an attendant went to attend to her needs according to the doctor's orders she found that Emerald had left. This was Saturday morning, May 6th.

Miss Taylor further reports that Emerald had a pleasant cheery disposition and was well liked by the patients. As a nurse she was a hard worker, -was not a loafer, but she was not thorough. She was inclined to slick things over. She spent money freely, had too many clothes, was the best dressed girl in the institution, was always receiving boxes by express, flowers, etc.

After her tonsillitis operation and time was given her to recover, instead of caring for herself she got up and went automobiling. In fact, she went automobiling at every opportunity. The party with whom she went most frequently is a Mr. Hall. I learned that this young man has no definite employment.

-Emerald Bottineau-

INTENDENT

DEPARTMENT OF THE INTERIOR

UNITED STATES INDIAN SCHOOL

CARLISLE, PA.

OUTING SYSTEM

MRS. NELLIE R. DENNY, Manager.

MISS LIDA M. JOHNSTON, Girls' Agent.

MR. D. H. DICKEY, Boys' Agent.

From Ozetta Bourbonnais, another Carlisle girl in training at the hospital, I learned that Emerald has not been looking well since her operation but that she did not take any care of herself. Ozetta thinks that Emerald has been dissatisfied with training for some time. Ozetta says that Emerald told her she had no nourishment Friday or Saturday. Miss Taylor reports that Emerald refused what was sent her.

From Ozetta I learned that Emerald had taken a room at 565 W. Walnut St., Lancaster, with a Mrs. Gibbel, an aunt of Emerald's room mate. I went to see Emerald at this address but found that she had left at eight o'clock that morning on an automobile trip for Philadelphia in company with Mr. Hall and his mother. She would not return before seven o'clock that evening. She left the enclosed note for me.

Since Emerald after telegraphing to me did not consider the situation serious enough to warrant her remaining where she could be interviewed, I doubt if much or any consideration can be shown her. If she were not well and found the hospital training too arduous, there was a proper method to take for honorable discharge.

Very respectfully,

Lida M. Johnston.

152

Laurel, Pa.,

May 8, 1916.

My dear Mr. Lippard,

I thought it my duty to write and try to explain my actions I have taken towards the hospital. I feel as tho I have done you a wrong because you have been so good to me.

I have been sick on and off for quite awhile. Miss Taylor, our supt. says it is due to my "recurring crowd." I well entertained my company once a week, that's all and I can hardly see what harm is in that. It agreed with the rules of the hospital.

I apologize to Miss Johnson for not being here but I was not sure whether she would come or not and the trip to Phila certainly did not

a lot of good. I am^d sorry because
I could have told her my side as
well as Miss Taylor's. Nobody
knows how I layed there in bed
with out them even serving me
something to drink.

I telegraphed my people and
you will find enclosed answer
I rec'd from my sister. I am
anxious for matters to be made right
with Dr. Appel here for he was
grand to me. As for Miss Taylor I
intend to expose her mistreatment
of the nurses.

I'll remain here till I receive
further orders from you. I'll do

anything you wish except return
to the hospital and I guess she
wouldn't have me now anyway.

I asked to come to this house
they did not invite me. Miss
Taylor certainly made a great
mistake when she said I
remocked the former.,

Remain

Respectfully,

E. Battineau

565. W. Walnut
Lancaster
Pa.

152

REPORT OF *Emerald Bottineau* pupil of Carlisle Indian School, who went *Nov. 1912* to live with *Miss Ella Hart*

of _____, _____, _____, _____
(Post Office) (County)
Pa, *Hatboro* _____ Railroad Station
(State)

Conduct *good*
Health *''*
Ability *''*
Cleanliness *''*
Economy *''*

Situation of Room *3rd*
Condition of Room *''*
Condition of Clothing *''*
Wages *\$ 1 1/2 per wk.*

Are careful accounts kept by patron?
Are careful accounts kept by pupil?

Number of days at school
Distance to school

Grade or quality of school
Name and address of teacher

Qualifications of teacher
In what grade was pupil at Carlisle?

In what grade is pupil at present?

Attends what church and Sunday school? *yes*
Distance to church

Is there a Catholic church in locality?

Who compose patron's family? *Patron*
What other help is employed? *none*

Locality of home
Home life and environments

Trade at school
Nature of work *gen house*
Pupil's age *16* Experience

Superior, Wis.,
June, 4., 1915.

My dear Miss "J":

Well, here I am away
from dear Carlisle and I feel
lonesome already for all
my friends. I hope that you
are well and "happy and
enjoying your outing tour."

I received a letter
from Miss Wardell, of the
Lancaster hospital and I am

to report for duty Sept.
1st '6. Now what I want
to know is this. Shall
I return to Carlisle or
go straight from here to
Lancaster. Would I be
under the supervision
of the school if I were
not to return to Carlisle?
I will get all my clothes
made here as Miss
Wardell sent me a
list of the clothes that
I'm required to have.
Miss Johnson will
you see Mr. Lipps about
it, that is what I'm
to do. I would write to
him only I could ex-
plain to you better. I
am so anxious to
enter as it means
so much to me. I'm
working for a doctor
at present and he
takes me to see a
good many operations.

Well I must close
Remain Sincerely
90 76 Hotel Superior Erubald
Superior
Wis.

Miss L. Johnson

Dear Miss Johnson.
I didn't know

whether to expect you or not
to-day, as this trip was offered
me to Phila and they thought it
would benefit me so I accepted.
Don't think too hard of me until
you have heard my side too.
I certainly do want to see you.

Sincerely

E. M. Wood

Copy of Miss Johnston's report regarding Emerald Bottineau.

152

May 9, 1916.

Mr. O. H. Lipps
Superintendent Indian School
Carlisle, Pa.

Dear Mr. Lipps:-

The enclosed telegram from Emerald Bottineau in training at Lancaster Hospital was received Saturday, May 6, 1916. On Monday I went to the Lancaster Hospital and received the following report from Miss E. C. Taylor, Superintendent of Nurses at the hospital.

Miss Taylor took charge of the nurses in February of this year. New rules were put into effect; Emerald seemed to resent the new order of things. Whenever a privilege was given her, she took advantage of it and went just a little further. She remained off duty for every for every little ailment.

She suffered with throat trouble and on March 23rd had her tonsils removed. She remained in bed or off duty at the time four or five days. From April 12th she was off duty for three days, again on April 27th and 28th she was off duty. On May 4th she was given a "long day". This means a whole day of rest or a day to spend as she saw fit. On May 5th, she said she was ill and did not report for duty, neither did she report on May 6th. Miss Taylor was in to see her on both days. The hospital physician said he found nothing real wrong with Emerald's health but he ordered some medicine and a diet for her.

Emerald told Dr. Hartman and Dr. Apple that she had decided to quit training and would go to Mrs. Gibbel's home until she was well and later leave for her home in Wisconsin. She further stated to the two doctors and Miss Taylor that Carlisle had no control whatsoever over her. The doctor ordered her to remain in bed and when she was better she could go on duty. These orders were disobeyed. Later in the morning when an attendant went to attend to her needs according to the doctor's orders, she found that Emerald had left. This was Saturday morning, May 6th.

Miss Taylor further reports that Emerald had a pleasant, cheery disposition and was well liked by the patients. As a nurse she was a hard worker, was not a loafer but she was not thorough. She was inclined to slick things over. She spent money freely, had too many clothes, was the best dressed girl in the institution, was always receiving boxes by express, flowers, etc.

After her tonsillitis operation and time was given her to recover, instead of caring for herself she got up and went automobiling. In fact, she went automobiling at every opportunity. The party with whom she went most frequently is a Mr. Hall. I learned that this your man has no definite employment.

Miss Johnston's report about Emerald Bottineau-2

From Ozetta Bourbonnaise, another girl from Carlisle, in training at the hospital, I learned that Emerald has not been looking well since her operation but that she did not take any care of herself. Ozetta thinks that Emerald has been dissatisfied with training for some time. Ozetta says that Emerald told her she had no nourishment Friday or Saturday. Miss Taylor reports that Emerald refused what was sent her.

From Ozetta I learned that Emerald had taken a room at 565 W. Walnut St. Lancaster, with a Mrs. Gibbel, an aunt of Emerald's room mate. I want to see Emerald at this address but found that she had left at eight o'clock that morning on an automobile trip for Philadelphia in company with Mr. Hall and his mother. She would not return before seven o'clock that evening. She left the enclosed note for me.

Since Emerald after telegraphing to me did not consider the situation serious enough to warrant her remaining where she could be interviewed, I doubt if much or any consideration can be shown her. If she were not well and found the hospital training too arudous, there was a proper method to take for honorable discharge.

Very respectfully

Signed, Lida M. Johnston.

Field Agent.

Readm. = 4482

CARLISLE INDIAN SCHOOL

No. 2747 NAME. Emerald Battineau AGE. 14 TRIBE. Chippewa DEGREE OF INDIAN BLOOD. 1/4 NAME OF AGENCY AND RESERVATION, IF ENROLLED; IF NOT, POST OFFICE OF FAMILY. Turtle Mountain

DATE ENTERED.	Months in school before enrollment here.	IN WHAT GRADE OR ROOM.		Distance to nearest public school from pupil's home.	REMARKS.		
		On entering here.	At date of this report.		(Temporarily absent, outing, deserters, on sick leave, special authorities for enrollment, etc.)		
<u>8-16-15</u>							
<u>Feb 28 1913</u>			<u>No. 10</u>		To COUNTRY	FROM COUNTRY	DATE DISCHARGE
<u>April 1914</u>			<u>No. 11</u>			<u>10-4-15</u>	<u>~</u>
<u>Sept. 14</u>	<u>~</u>	<u>~</u>	<u>12</u>	<u>~</u>	<u>5-1-14</u>	<u>8-27-14</u>	<u>~</u>
<u>" 15</u>	<u>-</u>	<u>-</u>	<u>10st</u>	<u>~</u>	<u>May 20-15 = P.</u>	<u>~</u>	<u>6-18-15</u>
					<u>SEP 1 1915</u>	<u>12-25-15</u>	<u>~</u>
					<u>12-26-15</u>	<u>~</u>	<u>5-16-16</u>
							<u>Catholic</u>

Progress from _____ (Date) _____, to _____ (Date) _____

FIRST YEAR IN THIS SCHOOL	SEPT.	OCT.	NOV.	DEC.	JAN.	FEB.	MAR.	APR.
Class or grade								
Academic standing*								
Industrial standing* (Department) *								
Musical: Band standing*								
Vocal standing*								
Orchestra standing*								
Department standing*								
Physical condition								

Remarks:

152

OUTING RECORD - CARLISLE INDUSTRIAL SCHOOL

Tribe *Chippewa*

Name of Student *Emerald Battineau* Home Address *S. Battineau, Superior*

Age at Entrance *14* Date of Entrance *2-28-12* Shop *Shop*

JAN.	FEB.	MAR.	APR.	MAY	JUNE	JULY	AUG.	SEPT.	OCT.	NOV.	DEC.	TOTAL OR AVERAGE
7	8	9	10	11	12	1	2	3	4	5	6	

Patron *Miss Ella S. Hart,* Locality *Hatboro, Pa.* Days in School *19*

Address *Hatboro, Pa.* R. R. Station *Hatboro, Pa.* Conduct *g*

Recommended by *Hatboro, Pa.* Grade in School *H* Ability *g*

Grade of Home *H* Church *H* Health *g*

Date of Outing *11-22-12* Date Returned *11-22-12* Wages *13.50* Earnings *13.50*

Mrs. F. C. Coeby
Mrs. H. J. Hangerford
Hatboro, Pa.

Ex. Ex.
g gd.
g gd.
10. 10

May 1-19-14 *8-27-14*

Mrs. Wagner

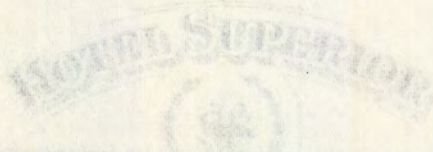

162

Nov. 5th, 1913.

Mr. Sidney Bottineau,

Hotel Superior, Superior, Wis.

My dear Sir:

This is to acknowledge receipt of your letter of November the 3rd and to advise that Emerald Bottineau has not been given permission to leave the Catholic Church. She has also been informed that permission to do so can not be given her without a written communication from some one who has jurisdiction over her which authorizes me to take such action.

Such special correspondence is always required in case students who are less than eighteen years of age desire to change their faith.

Very respectfully,

HKM.

Superintendent.

EUROPEAN PLAN \$1.00 TO \$2.50 PER DAY

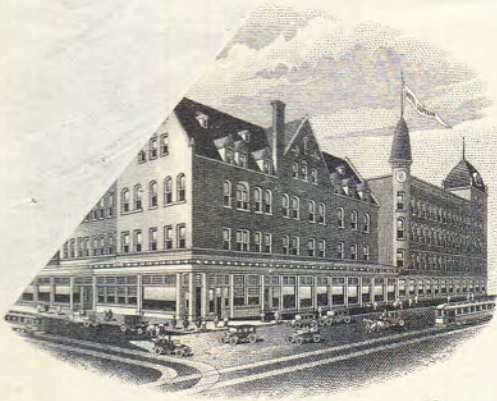

SUPERIOR, WIS.

Nov 3, 1913

Mr. Friedman
Carlisle
Pa.

Dear Sir.

Was informed a short time ago, that Emerald Bottinway of your School has change her religion without my consent. We feel we should have been notified of such a step. She has been brought up in the Catholic Church and she is not of age and wish that you would see to her return to her own Church at once, as we do not approve of her joining another Church.

EUROPEAN PLAN \$1.00 TO \$2.50 PER DAY

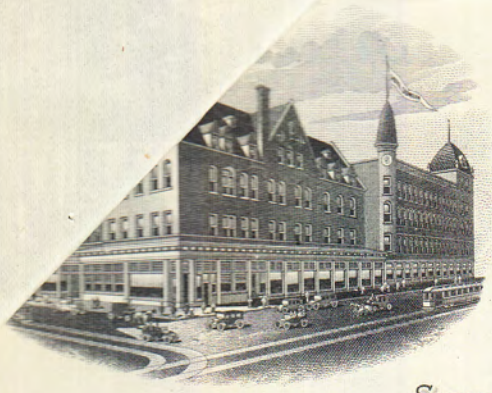

SUPERIOR, WIS.

*To Mr
Sidney Bottineau*

152

May 9th, 1914.

Mr. F. C. Colby,
Hatboro, Penna.

Dear Sir,

Please have Emerald Bottineau sign the enclosed
check for 75 Cents and return to me to pay her dentist bill.

Respectfully,

W. H. M.

Supervisor in Charge.

Hatboro, Pa.,

Dec 1

191

3

M. Paulisle Indian School

TO HATBORO GARAGE, DR.

F. H. MCVAUGH, PROPRIETOR

OLD YORK ROAD, HATBORO, PA.

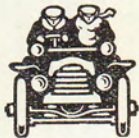

New and Second-Hand Automobiles, Accessories, Supplies, Etc.

ALL KINDS OF REPAIR WORK DONE

Aug 31 Trip to Phila
Emerald Battered

12/30/13 Paid

F. H. McVaugh

500

The Lancaster General Hospital

120 North Erie Street

April 6, 1915.

Lillian F. Wardell,
General Hospital,
Lancaster, Pa.

Dear Friend:

I inclose herewith the application blank, for entrance into your hospital, made out by Emerald Bottineau, who hopes to enter your hospital next September.

She will be glad to hear from you as soon as you find out whether she can depend upon entering your hospital in the fall.

Thanking you for your interest, I am

Very truly yours,

NRD:MRK

SUPERVISOR IN CHARGE.

INCLOSURE: (1)

The Lancaster General Hospital

530 North Lime Street

William F. Wardell

Superintendent

Lancaster, Pa. April 3rd 1915

W. H. Sipp
Carlisle
Pa.

Dear Sir:

In reference to
I would believe I will
be unable to tell you if I
can take her in training
in September before May 1st
1915. My class is filled up
to 1916 but I feel that one
of my junior nurses will not
pass her examinations. If she

The Lancaster General Hospital

530 North Lime Street

Lillian F. Wardell

Superintendent

Lancaster, Pa., 191

fails this will give me an
opening. How to make out application
want and send to me.

Sincerely

Lillian F. Wardell

APRIL 1, 1915.

Superintendent Lancaster Hospital,
Lancaster, Pa.

Dear Friend:

When our visiting agent, Miss Johnston, was in your Hospital in the interests of Ozetta Bourbonnais, you mentioned the fact that at any time we were ready to send you another girl, to take the course in your Hospital, you would be glad to interest yourself in her.

One of our girls, Emerald Bottineau, who has been working in our Hospital this last winter, is very desirous of entering your Hospital, September next. Emerald is about eighteen years of age, strong, healthy and is much interest in the work and I believe will make a successful nurse. Ozetta can tell you more about Emerald if you wish to know more of her.

Will you please let me know what opportunity there will be for Emerald to go to your Hospital in the fall. She expects to go home for a vacation, this summer, and wishes to complete her plans for the fall,

--2--

Supt. Lancaster General Hospital.

before going west.

Thanking you for your interest in our girls,

I am

Very truly yours,

SUPERVISOR IN CHARGE.

NRD:MRK

The Lancaster General Hospital

530 North Lime Street

Lillian F. Wardell

Superintendent

May 24, 1915.

Lillian F. Wardell,
Lancaster General Hospital,
Lancaster, Penn.

Dear Friend:

Emeral Bottineau left your letter to her in the office just before she left for her home. She was very busy and quite excited and said she did not have time to write and said her sister was allowing her to come home only with the understanding that she return East and enter you Hospital in September. I urged her to write you personally which I hope she will do after she settles down for the summer.

Very truly yours,

NRD:LFR

Supervisor In Charge.

Lancaster, Pa., May 15th 1915.

My dear Mrs. Ballman

I find that I
can take you in Scaminy
September 12th 1915.

It will be necessary for
you to take an entrance
examination before you are
accepted as a nurse in
Scaminy. This will be given
during the first few months
thoroughly. Let me know if you can
come on this date.

Sincerely
Sullivan & Wardner
Supt.

The Lancaster General Hospital

530 North Pine Street

William F. Wardell

Superintendent

May 25, 1915.

Emeral Bottineau,
superior, Wis.

Dear Friend:

I have a letter from Miss Wardell from the Lancaster Hospital saying that they have so many applications that in order to hold your place there you will have to make an application in writing at once giving the date that you wish to enter. Miss Wardell further says she gives the Carlisle girls the preference and does not require them to pass the examination required of other girls. Because she shows this great favor, I would advise you to write to her at once telling her when you wish to enter the hospital.

Very truly yours,

NRD:LFR

Supervisor in Charge.

May 24th 1916

is
like
Pa

Dear Sir: I have not heard from
General Buller and it will
be necessary for her to write
direct to Hospital. We have a
great many applicants and
are taking on the Carlisle
girl as an extra favor
to the Carlisle School. All
other applicants must pass

examination before being
 allowed to come to Hospital
 as a Barabaker. You might
 write her that unless she sends
 word as to date for entrance to
 the Hospital that her name will
 be canceled.

Sincerely

Simeon S. Wardell

Sept?

152

May 20th, 1915.

Mrs. Ewing:

Emerald Bottineau is to leave for her home on train at 5.41 this evening. She is to be reported "on leave."

Respectfully,

HKM.

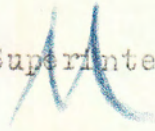
Superintendent.

Copy to Mr. Kirk.

Mr. Kirk:

Will you please arrange so that a conveyance will be sent to take Emerald to the train specified above?

Respectfully,

HKM.

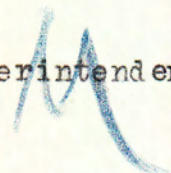
Superintendent.

EUROPEAN PLAN \$1.00 TO \$2.50 PER DAY

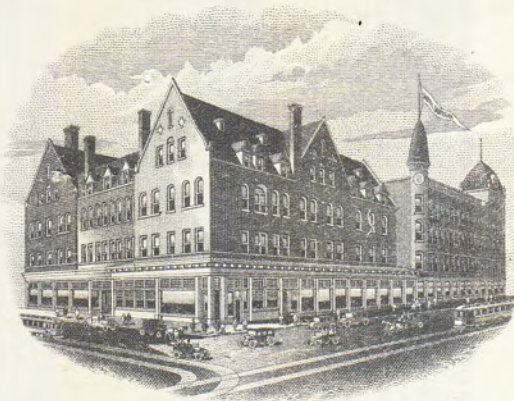

SUPERIOR, WIS.

Mr. Lapps.
Carlisle
Pa.

Sunday
May 14, 1915.

Dear Sir.

You will find enclosed draft money for Emerald Bottineau to come home on her vacation. Am very anxious to see her and she can start for home at once.

Very Sincerely

Stell Bottineau

\$33.00
6/17/15

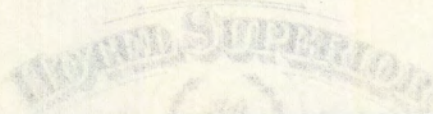

June 17, 1915.

Emerald Bottineau,
Hotel Superior,
Superior, Wis.

Dear Emerald:

Your letter to Mr. Lipps comes to me for attention during his absence. I am glad to know that you have decided to enroll at Carlisle while you are taking your training at the Lancaster Hospital. You can let us know when to expect you at Carlisle. If you return to the school in August as you suggested, this will give the ^{nurses} ample time to arrange for your nurses' outfit.

Trusting that you will have a very pleasant vacation, I am

Very truly yours,

NRD:LFR

Assistant Superintendent

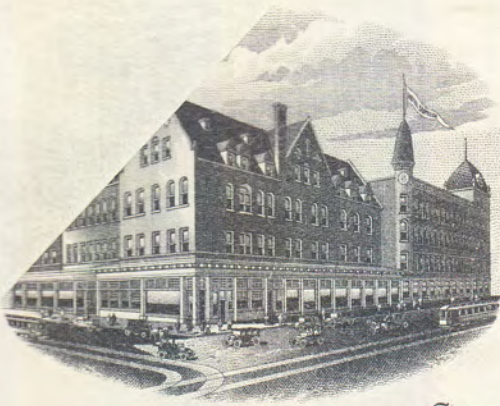

EUROPEAN PLAN \$100 TO \$250 PER DAY



SUPERIOR, WIS.

June, 15, 1915

Dear Mr. Lipps;

Your letter received wishing my return to the school before I go to Lancaster and I have decided to return there.

I am going to Wash. D. C. to visit Mrs. Baldwin first then I'll return to Carlisle. Will the school make my nurses outfit for me? If so I shall return to Carlisle sometime in August so as to have plenty of time to make them.

I certainly appreciate this opportunity that is offered to me and I'm going to study hard so as not to disappoint

EUROPEAN PLAN \$1.00 TO \$2.50 PER DAY

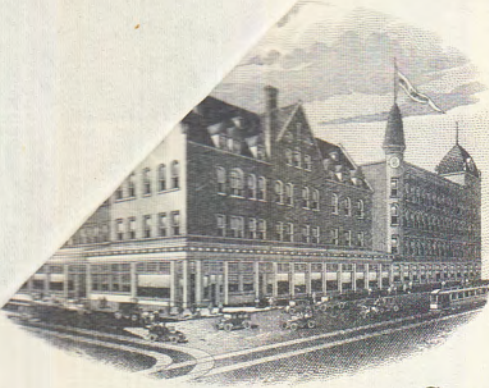

SUPERIOR, WIS.

those who are interested in me.
 Hoping to hear from you
 soon I remain

Sincerely Yours,
 Emerald Batterson

SAMUEL G. DIXON, M. D.,
Commissioner.

ADVISORY BOARD.

- CHARLES B. PENROSE, M. D.
- ADOLPH KOENIG, M. D.
- B. H. WARREN, M. D.
- LEE MASTERTON, C. E.
- GEORGE W. GUTHRIE, M. D.
- C. J. MARSHALL, V. M. D.



PENNSYLVANIA
DEPARTMENT OF HEALTH,
HARRISBURG.

.....mar-11-.....1912.³

Mrs. Ella Hart

Dear *Madame*:-

You are hereby notified that the examination of *Ernestald*,
 made by the Department of Health's Medical Inspector of Schools, apparently
 shows that *she* has some affection of the *eyes and tonsils*
and we would advise you, for the good of the child,
 to consult your family doctor relative to treatment.

Yours very truly,

Samuel G. Dixon

Commissioner of Health.

Buttermilk

PUPIL'S HEALTH REPORT.

This blank is issued so that the school authorities may keep in touch with the health of the pupil. The patron is requested to fill this blank out on the first of MAY, JULY, SEPTEMBER, NOVEMBER, JANUARY, and MARCH, and send it to the school with the outing report for the month.

Patron's name and address..... *Mrs H J Hungerford*

Pupil's name..... *Emerald Bottineau*

General health of the pupil..... *Good*

Has pupil been ill the past two months?..... *Yes*

Name of disease..... *Indigestion*

Name and address of the physician in attendance..... *Dr Thomas Reading*
Hatboro, Pa

Does the pupil have a cough?..... *Yes*

For how long has ~~he~~ ^{she} had it?..... *began Aug. 26th 1913*

Give the pupil's weight..... *about 140 lbs.*

Has the pupil any trouble with the eyes?..... *No.*

Are the eyelids inflamed?..... *No*

Remarks:..... *Attack of indigestion Aug. 1st to 14th inclusive*
Began coughing attended with some fever
on Aug. 26th and on 27th seemed better
on 28th more fever and on 29th at the
advice of her Physician and orders from the
School at Pearlisle she was removed to the German
Date..... *Sept 1st 1913*..... *Hospital at Philadelphia Pa.*



Superior, Wis.,

Aug. 9, 1915.

My dear Mrs "D",

I have neglected to write to you all summer but as I'm leaving for Carlisle Saturday thought I would drop you a few lines. It doesn't seem possible that my vacation is over as I worked a good deal of the time, not because I was obliged to but because I wanted to.

I rec'd a letter from Lancaster and they expect me to report for

= 2 =

duty Sept. 1. So you see I'll have
ample time to have my uniforms
made. Mrs. Henry. I'm so
interested in my work that
it occupies my mind
continually. Am real anxious
to begin. Miss Johnston
did not expect to see me
return but tell her I'm
keeping my promise to her.

Will close by hoping
to have a nice chat with
you soon.

Remain Sincerely
Ernest Bathman.

WESTERN UNION
WESTERN UNION
NIGHT LETTER

Form 2259 K

GEORGE W. E. ATKINS, VICE-PRESIDENT

NEWCOMB CARLTON, PRESIDENT

BELVIDERE BROOKS, VICE-PRESIDENT

RECEIVED AT

6P CJ 11 NLNL

SUPERIOR WIS MAY 7 16

EMERALD BATTINEAU

565 WEST CHESTNUT ST

UNABLE TO LOCATE FATHER DONT WORRY AWAIT FURTHER DIRECTIONS LETTER
FOLLOWS

STELLA BATTINEAU

MAY 8 724A

The Lancaster General Hospital

530 North Lime Street

William F. Wardell

Superintendent

152

E. C. Taylor

Lancaster, Pa.,

May 6

1916

Supt. -
Carlisle School
Carlisle Pa -
Sir -



Re Lora a Miss Emerald
Bottineau a student in
this Drawing School -

Have you any jurisdiction
over her or has she passed
out of your hands? - Thank-
ing you for any information -
I am - Truly
E. C. Taylor

CLASS OF SERVICE	SYMBOL
Day Message	
Day Letter	Blue
Night Message	Nite
Night Letter	N L

If none of these three symbols appears after the check (number of words) this is a day message. Otherwise its character is indicated by the symbol appearing after the check.

WESTERN UNION TELEGRAM



NEWCOMB CARLTON, PRESIDENT

GEORGE W. E. ATKINS, VICE-PRESIDENT

BELVIDERE BROOKS, VICE-PRESIDENT

CLASS OF SERVICE	SYMBOL
Day Message	
Day Letter	Blue
Night Message	Nite
Night Letter	N L

If none of these three symbols appears after the check (number of words) this is a day message. Otherwise its character is indicated by the symbol appearing after the check.

RECEIVED AT

CARLISLE OFFICE BUILDING,
32 WEST HIGH STREET

Phoned 3:48 PM

9-P S 17

LANCASTER PA 116PM MAY 6TH 1916

MISS L JOHNSON

CARE INDIAN SCHOOL CARLISLE PA

LEFT TRAINING WISH YOU WOULD COME TO SEE ME AT

565 W CHESTNUT ST LANCASTER

EMERALD BALTMIAN

142PM.

Information regarding pupils to test eligibility and whether in need of Federal aid.

Date of report April 27, 1915

Name of child Emerald Battineau Age 17 Grade 8th Grade

Home post office Superior, Wis

Tribes Chippewa Degree of Indian blood $\frac{1}{8}$

How many acres of land do you own None Location None

What is the annual income from your land None

Do you have any other income No How much None

Is your father living Yes

Father's name Sidney Battineau

Home post office Superior, Wis

Tribes Chippewa Degree of Indian blood $\frac{1}{4}$

Is he a citizen Yes

How much land does he own None Allotment No. None

What is its estimated value None

What is the annual income from his land None

Does he have any other income No

If so, how much None

Does your father pay taxes on land or personal property No

Is your mother living No

Mother's name Virginia Battineau

Home post office Superior

Tribes None Degree of Indian blood None

Is she a citizen She was

How much land does your mother own None Allotment No. None

What is its estimated value None

What is the annual income from her land *None*
Does she have any other income *No*
If so, how much *None*
Does your mother pay taxes on her land or on personal property *No*
With whom do you make your home *Father*
How many rooms in the house *Live in a hotel.*
How many live in the house *Don't know*
How far is your home from the nearest public school *Five squares*
Why do you not attend that school *Came to Carlisle for
Industrial Training*
How many teachers employed there *Don't know*
How many grades maintained *Complete high school course.*
How many months of school each year *Don't know*
Did you ever attend a public school *Yes.*
If so, how long *Seven years* Where *Superior, Wis.*
How many brothers of school age have you *None*
How many sisters of school age have you *None*
Are they in school
Where

Remarks and recommendations of superintendent with reference to eligibility and need of Federal aid:

Superintendent.

NOTE.—One of these blanks should be filled out by each pupil at Government boarding schools, preferably with the assistance of the superintendent or some one designated to act as his representative. If the superintendent is of opinion from the information given that the pupil is entitled to enrollment he should so indicate by signing the blank in the proper place and filing in the individual pupil's folder. In the case of pupils concerning whose eligibility or need of Government aid there is some doubt, superintendents should make proper remarks and recommendations in the space indicated and forward the form to the Indian Office for consideration.

Carlisle Indian Industrial School

Carlisle Pa. Gentlemen

Superior Wis Feb 13 1917

4482

February 16, 1917

Miss Emerald Bottineau,
c/o Sidney Bottineau,
1709 Cumming Ave.,
Superior, Wis.

Dear Miss Bottineau:

I am in receipt of your letter of the 13th instant returning check No. 33424, in the amount of \$4.97, for signature. This is money left in your bank account at this school and is in your name so it will be necessary for you to sign the check. If you have any trouble cashing the check after you have signed it, please return it and we will send you the amount in cash.

Yours very truly,

Chief Clerk in Charge.

LG

Enc.

Superior Wis Feb 13--1917

Carbisle Indian Industrial School
Carbisle Pa. Gentlemen

The Bank refuses to cash the enclosed check No 33424 for \$4.97 ~~is~~
because it is not signed --Please have it signed and returned to
Miss Emerald Bottineau Care Sidney Bottineau No 1709 Cumming Ave.
Superior Wisconsin

Respectfully

Emerald Bottineau

February 5, 1917

Miss Emerald Bottineau,
c/o Sidney Bottineau,
Superior, Wis.

Dear Madam:

On checking over the pupils' bank accounts at this school, I find that you have a balance of \$4.97 and I am enclosing a check for that amount. Please acknowledge receipt of the check. I am enclosing a franked envelope, which requires no stamp, for your reply.

With kind regards and best wishes, I am

Yours very truly,

Chief Clerk in Charge.

LG

Enc.



DEPARTMENT OF THE INTERIOR
UNITED STATES INDIAN SCHOOL

CARLISLE, PA.

February 5, 1917

3752

4482

Miss Emerald Bottineau,
c/o Sidney Bottineau,
Superior, Wis.

Dear Madam:

On checking over the pupils' bank accounts at this school, I find that you have a balance of \$4.97 and I am enclosing a check for that amount. Please acknowledge receipt of the check. I am enclosing a franked envelope, which requires no stamp, for your reply.

With kind regards and best wishes, I am

Yours very truly,

Chief Clerk in Charge.

LG

Enc.

*Thanking you kindly rec'd C. K.
Emerald Bottineau*

4482

September 11, 1915.

Superintendent General Hospital
Lancaster, Penna.

Dear Madam:-

I have a letter from Emerald Bottineau saying that she is in need of eight more white aprons. Now Emerald was well fitted out with white aprons when she went to you and I would like to know from you whether she is in actual need of these additional ones. We used material furnished by the Government to make her aprons and do not feel that she is entitled to more unless it is absolutely necessary that she have them.

Awaiting your reply, I am

Very truly yours

Superintendent.

FRD

4482 ✓

August 16, 1915.

Superintendent of the General Hospital,
Lancaster, Penna.

Dear Madam:

Emerald Bettineau is here now and wants to get her uniforms and other clothing ready to report to you the first of September. She wants to know if there is any special kind of material which you use in making the uniforms and if you prefer any special style. If you can send us a sample of the material for uniforms and ~~showing~~ the style of uniform, we will appreciate it very much.

Very truly yours,

Acting Superintendent.

NRD:LFR