

4145

CARLISLE INDIAN INDUSTRIAL SCHOOL

DESCRIPTIVE AND HISTORICAL RECORD OF STUDENT

NUMBER 3931	ENGLISH NAME Whitney Schenadore Oneida, Wis	AGENCY	NATION Oneida				
BAND	INDIAN NAME	HOME ADDRESS (mother) Electa Schenadore - Oneida Wis					
PARENTS LIVING OR DEAD	BLOOD	AGE	HEIGHT	WEIGHT	FORCED INSP.	FORCED EXPR.	SEX.
FATHER, L	MOTHER, L	Full	15				M
ARRIVED AT SCHOOL Nov. 28 1907	FOR WHAT PERIOD 3 years	DATE DISCHARGED 12-29-'10	CAUSE OF DISCHARGE Time out				
TO COUNTRY	PATRONS NAME AND ADDRESS					FROM COUNTRY	
4-7-'08	J. J. Vanartsdalen, Newton, Pa.					Tr.	
8-29-'08	L. Cariwithen, Doylestown, Pa.					8-28-'09	
9-8-'10	Samuel H. Carey, Morrisville, Pa.					12-19-'10	

THE SHAW-WALKER CO., MUSKOGON-CHICAGO 33877

Church,.....methodist

Trade or Industry,.....

Grade at date of Discharge,.....

Grade entered at Carlisle,.....

Months in school before Carlisle,.....

Months in school before Carlisle, <sup>120</sup>.....

Grade entered at Carlisle, <sup>3rd</sup>.....  
5

Grade at date of Discharge,.....

Trade or Industry,.....

Miles to sch. 12

**CARLISLE INDIAN INDUSTRIAL SCHOOL**  
 DESCRIPTIVE AND HISTORICAL RECORD OF STUDENT

*Readmitted* **4145**

NUMBER <b>4696</b> <del>6498</del>	ENGLISH NAME <i>Whitney Skenardow</i>	AGENCY <i>Oreida</i>	NATION <i>Oreida</i>
BAND	INDIAN NAME	HOME ADDRESS <i>Peter Skenardow, Oreida, Wis.</i>	
PARENTS LIVING OR DEAD	BLOOD <i>Full</i>	AGE <i>18</i>	HEIGHT <i>5-8</i>
FATHER, <i>0</i>	MOTHER, <i>0</i>	WEIGHT <i>138 1/2</i>	FORCED INSP. <i>36</i>
ARRIVED AT SCHOOL <i>Dec. 1, 1911</i>	FOR WHAT PERIOD <i>Three years</i>	DATE DISCHARGED <i>June 8, 1914</i>	CAUSE OF DISCHARGE <i>Fine out</i>
TO COUNTRY	PATRONS NAME AND ADDRESS		FROM COUNTRY
<i>4-9-12</i>	<i>Sam'l H. Carey, Meriville, Pa.</i>		<i>8-31-12</i>
<i>4-9-13</i>	<i>Mrs Peck Pellytown Pa.</i>		<i>9-30-13</i>

THE SHAW-WALMER CO., MINNEAPOLIS, MINN.

Months in school before Carlisle, *72*

Trade entered at Carlisle, .....

Trade at date of Discharge, .....

Trade or Industry, .....

Church, .....

No. 4696 NAME. AGE. TRIBE. DEGREE OF INDIAN BLOOD. NAME OF AGENCY AND RESERVATION, IF ENROLLED; IF NOT, POST OFFICE OF FAMILY.

Whitney Skemandore 18 Oneida Full Oneida, Wis

DATE ENTERED.	Months in school before enrollment here.	IN WHAT GRADE OR ROOM.		Distance to nearest public school from pupil's home.	REMARKS.		
		On entering here.	At date of this report.		(Temporarily absent, outing, deserters, on sick leave, special authorities for enrollment, etc.)		
Dec 1, 1911	20		No 7	1/2 m			
April 1914			No 7			9-30-13	6-8-14

*meth*

Progress from \_\_\_\_\_ (Date) to \_\_\_\_\_ (Date)

FIRST YEAR IN THIS SCHOOL	SEPT.	OCT.	NOV.	DEC.	JAN.	FEB.	MAR.	APR.
Class or grade								
Academic.....standing*								
Industrial.....standing* (Department)								
Musical: Band.....standing*								
Vocal.....standing*								
Orchestra.....standing*								
Department.....standing*								
Physical condition								

Remarks: \_\_\_\_\_



Whitney Skenandore, who went to his home in West DePere, Wisconsin, some time ago, mentions in a letter that he expects to return to Carlisle soon.

3456

815

---

---

**BRIEF.**

---

---

---

---

**Application of**

Peter Skenandore

---

FOR THE ENROLLMENT OF

Whitney Skenandore

---

IN THE INDIAN SCHOOL AT

**Carlisle, Pennsylvania**

---

---

NAME OF AGENCY FROM WHICH PUPIL CAME:

Oneida, Wisconsin

---

Date of enrollment ..... 191.....

Term of enrollment ..... (.....) years

---

---



# Application for Enrollment in a Non-reservation School.

(For a child enrolled at an Agency)

For and in consideration of the Government of the United States assuming the care, education, and maintenance in the United States Indian School at .....

Carlisle, Pennsylvania

of Whitney Skenandore ; male ; date of birth May, 1893  
(Name of Child) (Sex)

Oneida, Wisconsin  
(Tribe)

NAME OF FATHER (Both Indian and English)	Living or Dead	TRIBE	BAND	DEGREE OF INDIAN BLOOD
<u>Peter Skenandore</u>	L	<u>Oneida, Wis.</u>		
NAME OF MOTHER				
<u>Electa Skenandore</u>	L	" "		

I, Peter Skenandore , do hereby voluntarily consent and agree to his enrollment in said school for a period of three years, and also obligate myself to abide by all the rules and regulations for Indian Schools.  
(Not less than 3)

The said child has been enrolled in the following schools:

NAME OF SCHOOL	DATE OF ENROLLMENT	DATE OF DISCHARGE	CAUSE	GRADE
1. <u>Ondda Bdg.</u>	<u>1902</u>	<u>1907</u>	<u>Transfer</u>	
2. <u>Carlisle</u>	<u>1907</u>	<u>1910</u>	<u>Exp. time</u>	<u>Fifth</u>
3.				
4.				

*Peter Skenandore*  
(Parent, guardian, or next of kin)

P. O. address: .....

Two Witnesses: .....



**PHYSICIAN'S CERTIFICATE.**

I hereby certify that I have this day carefully examined the above-named child herein proposed for transfer and find her to be in proper physical condition to attend school, and not afflicted with tuberculosis or any disease which would be a menace to the health of other pupils.

This 25 day of Nov, 1911

A. M. Kusler (Cuba)

Physician at \_\_\_\_\_ Agency.

**CERTIFICATE OF AGENT OR SUPERINTENDENT.**

I hereby certify that the statements made in the foregoing application and certificate, to the best of my knowledge and belief, are true, that the consent of Peter Sherman  
(Parent, guardian, or next of kin.)  
was voluntary, and I recommend the transfer of said child.

This 27 day of Nov, 1911

Joseph B. Hunt  
Agent or Superintendent.

**SPECIAL NOTE.**

This form must be executed in duplicate when a child is transferred from a reservation to a non-reservation school. The Superintendent of the nonreservation school will retain the original for his files, and the duplicate shall be deposited in the Agency records. The agent will then send to the Commissioner of Indian Affairs his certificate as provided by law. All the blanks must be properly filled in every case.

*NOTE.—Age limits, fourteen to twenty years. Preferably fourteen to eighteen. Students must be at least one-fourth Indian, preferably full Indian. Special cases beyond the age limit will be given consideration. An industrial course only can be taken and the term reduced to three years, in exceptional cases.*



## **INDORSEMENTS.**

---

The laws relating to the transfer of Indian children from reservations and schools are as follows:

That hereafter no Indian child shall be sent from any Indian reservation to a school beyond the State or Territory in which said reservation is situated without the voluntary consent of the father or mother of such child if either of them is living, and if neither of them is living without the voluntary consent of the next of kin of such child. Such consent shall be made before the agent of the reservation, and he shall send to the Commissioner of Indian Affairs his certificate that such consent has been voluntarily given before such child shall be removed from such reservation. And it shall be unlawful for any Indian agent or other employee of the Government to induce, or seek to induce, by withholding rations or by other improper means, the parents or next of kin of any Indian to consent to the removal of any Indian child beyond the limits of any reservation. (28 Stats., p. 906.)

Provided, that hereafter no Indian child shall be taken from any school in any State or Territory to a school in any other State against its will or without the written consent of its parents. (29 Stats., p. 348.)

The rules provide that—

A pupil who has been regularly enrolled in a nonreservation school must not be taken to any other nonreservation school without the consent of both Superintendents and the Commissioner of Indian Affairs, and Superintendents will be held to strict accountability for such pupils taken to their schools.

An Indian boy or girl 18 years old and over may, without the consent of parents or others, personally sign the application form on its being changed to suit the case.

This form is to be used only in transfers from reservations, or Indian schools, to nonreservation schools.



DE PERE, WIS., November 25<sup>th</sup> 1911

To whom it may concern:—

This is to certify that a careful physical examination of Mr. Whitney Menador, aged 19 of Onida gives only negative results.

A. M. Kerstem M.D.

3456

BRIEF.

APPLICATION OF

Whitney Skenandore

FOR THE ENROLLMENT OF

IN THE INDIAN SCHOOL AT

CARLISLE, PENNSYLVANIA

NAME OF AGENCY FROM WHICH PUPIL CAME:

Oneida, Wis.

Date of enrollment, Nov. 26<sup>28</sup>, 1907, 190

Term of enrollment, three ( ) years.

NAME OF COLLECTING AGENT:

Joseph C. Hart.

Position, Supt. Oneida Indian School.



# APPLICATION FOR ENROLLMENT IN A NONRESERVATION SCHOOL

(For a child enrolled at an Agency.)

For and in consideration of the Government of the United States assuming the care, education, and maintenance in the United States Indian School at CARLISLE, PA.

of Whitney Skenandore ; male ; date of birth 1892 ;  
(Name of child.) (Sex)  
Oneida, Wis.  
(Tribe.)

NAME OF FATHER. <small>(Both Indian and English.)</small>	Living or Dead	TRIBE	BAND	DEGREE OF INDIAN BLOOD.
<u>Peter Skenandore</u>	<u>L</u>	<u>Oneida</u>		<u>Full</u>
<small>NAME OF MOTHER.</small> <u>Electa Skenandore</u>	<u>L</u>	<u>Oneida</u>		<u>Full</u>

I, Electa Skenandore, do hereby voluntarily consent and agree to his  
(Parent, guardian, or next of kin.) three

enrollment in said school for a period of FIVE years, and also obligate myself to abide by all  
(Not less than 3.)  
the rules and regulations for Indian schools.

The said child has been enrolled in the following schools:

NAME OF SCHOOL.	DATE OF ENROLLMENT.	DATE OF DISCHARGE.	CAUSE.	GRADE.
<u>Oneida boarding</u>			<u>Transferred</u>	<u>Third</u>
2.				
3.				
4.				

*Electa Skenandore*  
Electa Skenandore  
(Parent, guardian, or next of kin.)

P. O. address: Oneida, Wis.

Two witnesses:  
*Joseph L. ...*



PHYSICIAN'S CERTIFICATE.

I hereby certify that I have this day carefully examined the above-named child herein proposed for transfer and find <sup>him</sup> to be in proper physical condition to attend school, and not afflicted with tuberculosis or any disease which would be a menace to the health of other pupils.

This 26 day of Nov, 1907

J. A. Powell

Physician at Oneida Agency.

CERTIFICATE OF AGENT OR BONDED SUPERINTENDENT.

I hereby certify that the statements made in the foregoing application and certificate, to the best of my knowledge and belief, are true; that the consent of Electa Skonandore (Parent, guardian, or next of kin.) was voluntary, and I recommend the transfer of the said child.

This 26th day of November, 1907

Joseph C. Hunt

Agent or Superintendent.

SPECIAL NOTE.

This form must be executed in duplicate when a child is transferred from a reservation to a nonreservation school. The Superintendent of the nonreservation school will retain the original for his files, and the duplicate shall be deposited in the Agency records. The agent will then send to the Commissioner of Indian Affairs his certificate as provided by law. All the blanks must be properly filled in every case.

NOTE

Age limits, fourteen to twenty years. Preferably fourteen to eighteen. Students must be at least one-fourth Indian, preferably full Indian. Special cases beyond the age limit will be given consideration. An industrial course only can be taken and the term reduced to three years, in exceptional cases.



## INDORSEMENTS

---

The laws relating to the transfer of Indian children from reservations and schools are as follows:

That hereafter no Indian child shall be sent from any Indian reservation to a school beyond the State or Territory in which said reservation is situated without the voluntary consent of the father or mother of such child if either of them are living, and if neither of them are living without the voluntary consent of the next of kin of such child. Such consent shall be made before the agent of the reservation, and he shall send to the Commissioner of Indian Affairs his certificate that such consent has been voluntarily given before such child shall be removed from such reservation. And it shall be unlawful for any Indian agent or other employee of the Government to induce, or seek to induce, by withholding rations or by other improper means, the parents or next of kin of any Indian to consent to the removal of any Indian child beyond the limits of any reservation. (28 Stats., p. 906.)

*Provided*, That hereafter no Indian child shall be taken from any school in any State or Territory to a school in any other State against its will or without the written consent of its parents. (29 Stats., p. 348.)

The rules provide that—

A pupil who has been regularly enrolled in a nonreservation school must not be taken to any other nonreservation school without the consent of both Superintendents and the Commissioner of Indian Affairs, and Superintendents will be held to strict accountability for such pupils taken to their schools.

An Indian boy or girl 18 years old and over may, without the consent of parents or others, personally sign the application form on its being changed to suit the case.

This form is to be used only in transfers from reservations or Indian schools to nonreservation schools.

34 56

Wm. D. Deane Wm 7.18/11

Dear Sir.

I got the letter to day  
so I thought I would tell you  
that the letter was at Onide  
post office over month. that  
why I did not send soon  
from your friend.  
Whitney Skinner andore.



# Record of Graduates and Returned Students,

U. S. INDIAN SCHOOL, CARLISLE, PA.

July 13, 1911.

NAME *Whitney Skumadore*

1. Are you married and if so to whom? *No.*

2. What is your present address? *West Depue <sup>Wm</sup> R. 2. No 101.*

3. Did you attend or graduate from any other schools after leaving Carlisle? *No.* Give names of schools and dates if possible

4. What is your present occupation? *I haven any yet*

5. Tell something of your present home

6. What property in the way of land, stock, buildings, or money do you have? *I haven any land stock or buildings money I am saving in Bank.*

7. Have you been in the Indian Service? In what positions? How long in each? *no I haven*

8. What other positions have you held since leaving Carlisle?

*I working on  
farm at home.*

9. Tell me anything else of interest connected with your life:

*I am having good time at home  
enjoying myself and I feeling well,  
heartthy but I haven much worth  
to say connected with my life.*



782

REPORT OF Whitney Schenendore pupil of Carlisle Indian School, who went Apr 9, 18 to live with Miss C. Peck of Jullytown, Burkes, Pennas, Jullytown. Railroad Station

Conduct Excellent

Health Good

Ability Excellent

Cleanliness Good

Economy Good

Situation of Room Rear of house

Condition of Room Good

Condition of Clothing Good

Wages \$ 18

Are careful accounts kept by patron? Yes

Are careful accounts kept by pupil? Yes

Number of days at school Carlisle

Distance to school -

Grade or quality of school -

Name and address of teacher -

Qualifications of teacher -

In what grade was pupil at Carlisle? 6th

In what grade is pupil at present? -

Attends what church and Sunday school? Epis

Distance to church 3 mi

Is there a Catholic church in locality? No

Who compose patron's family? Miss Peck

What other help is employed? Indian boy

Locality of home Good

Home life and environments Good

Trade at school Carpenter

Nature of work Farming

Pupil's age 20 yrs. Experience Two years.

Any general statement or wishes of patron or pupils, together with Agent's estimate of place, people, and pupil:

A series of horizontal dotted lines for writing.



815

REPORT OF Whitney Skennedon pupil of Carlisle Indian School, who went 7/9 1912 to live with Samuel N Carey of Frassington, Bucks, Pa. Morrisville Railroad Station  
(Date) (Patron) (Post Office) (County) (State)

Conduct Very Good  
Health Good  
Ability Good  
Cleanliness Good  
Economy Very Good  
Situation of Room Second floor  
Condition of Room Very Good  
Condition of Clothing Good  
Wages \$15 per month  
Are careful accounts kept by patron? yes  
Are careful accounts kept by pupil? no  
Number of days at school ————  
Distance to school ————  
Grade or quality of school ————  
Name and address of teacher ————  
Qualifications of teacher ————  
In what grade was pupil at Carlisle? 6th  
In what grade is pupil at present? 6th  
Attends what church and Sunday school? Episcop of  
Distance to church 1/4 mile  
Is there a Catholic church in locality? yes  
Who compose patron's family? Man wife and one hand  
What other help is employed? One man  
Locality of home Near Frassington  
Home life and environments Good  
Trade at school Carpenter  
Nature of work ————  
Pupil's age 19 Experience Two years Good.

Any general statement or wishes of patron or pupils, together with Agent's estimate of place, people, and pupil:

Mr. Carey would like to keep Whitney during the winter if he would remain but Whitney has asked to come back to school.

July 16, 1911  
D. J. Dieker

M - S. or Tr.



3456

NAME. Schenandore, Whitney.		TRIBE. Oneida,	PARENT OR GUARDIAN. Electa Skenandore (Mother),
DATE ENROLLED. Nov. 28, 1907.	TERM. 5 Years.	AGE. 15,	HOME ADDRESS. Oneida, Wis.

DATE OF RECORD	ACADEMIC DEPARTMENT.			INDUSTRIAL DEPARTMENT.			DORMITORY.			OUTING		SPECIAL REMARKS.
	ROOM NO.	Scholarship	Conduct.	Shop.	Ability.	Conduct	Room No.	Neatness	Conduct	Ability.	Conduct.	
Apr. 08.	3	Good	Medium							Good	Good	
Jan. 09		Outing								Good	Good	
July 09		"								Fair	Good	
Jan. '10	5	Good	ex	itch.	Good	Good	203	Good	Good			
July '10	7			lrd				"	"			Home

OUTING RECORD - CARLISLE INDUSTRIAL SCHOOL

815

Name of Student

Whitney Skenandore

Home Address

24 Elieta Skenandore, Oneida, Wis. Tribe Oneida

Age at Entrance

15

Date of Entrance

Nov. 28-1907

Shop

JAN.

FEB.

MAR.

APR.

MAY

JUNE

JULY

AUG.

SEPT.

OCT.

NOV.

DEC.

TOTAL OR AVERAGE

Patron

Locality

Days in School

L. Carwithen

Address

R. R. Station

Conduct

Doylestown, Pa.

Doylestown, Pa.

Recommended by

Grade in School

Ability

Grade of Home

Church

Health

Methodist

Date of Outing

Aug. 29-1908

Date Returned

AUG 28 1909

Wages

Earnings

Gd. G.

Gd. G.

Gd. G.

19.50 9.50

July Aug Sept Oct Nov Dec Jan Feb Mar Apr May June

S. H. Carey

Morrisville, Pa.

0.4 4 4 4

4 4 4 4

4 4 4 4

12. 12. 12.

9-8-10

Ret'd 12-19-10

S. H. Carey

Morrisville, Pa.

0.9 4 4

4 4 4

4 4 4

15.00 15. 15.

4-10-12

8-31-12

Miss Peck,

Jullytown, Pa.

0.9 9.

9. 9.

9. 9.

18. 15.

7

4

4

11.80

4-9-13

9-30-13





782

May 27th, 1914.

Mr. Peter Skenandere,

Route 2, West De Pere, Wis.

My dear Sir:

Your son Whitney's period of enrolment will terminate at the close of school this week and arrangements will be completed to have him leave here on June the 8th with the other boys who are to start for their homes on that date.

Transportation for his passage to De Pere will be provided for his use and I would thank you to notify me when Whitney has arrived at your home.

Very truly yours,

HKN.

Supervisor in Charge.

Copy to Superintendent Hart.



4145-

July 23rd, 1914.

Mr. Whitney Schenadore,  
West Depere, Wis.

My Friend,

I have your letter of the 17th, requesting the balance of your money and I am enclosing herewith check for the amount \$8.16 which please sign before presenting to bank for payment.

Your friend,

W.H.M.

Supervisor in charge.

West De Pere.  
Wisconsin.

July 17, 1914.

Supt. of Carlisle.

Dear Sir.

I want you to send  
my money right away.  
so. it would be out of  
your way. I hope you  
will do my favor.  
your very truly



Whitney Skendore,

West De Pere.

Wis.)

R. F. O. <sup>no</sup> 2 Box 101.

Department of the Interior.

787

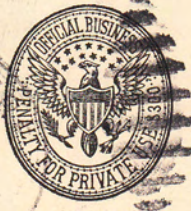
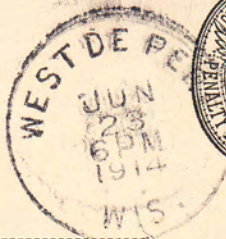
The SuperintendentUnited States Indian SchoolCarlislePennsylvania

6-3305

Dear friend.

I got home are right  
and enjoyed it very  
much. My folks are all well  
and glad I return once  
again. Your truly

Whitney Skemondou.



4145

November 18, 1916.

Mr. Whitney Schenandoah,

Oneida, Wisconsin.

Through Sup't. Joseph C. Hart.

Dear Sir:

Enclosed find \$1.36, which is to acknowledge receipt of your check, and which balances your account on the books of this school.

Thanking you for the prompt attention given to this matter, I am

Very truly yours,

RTH

Superintendent.

November 10, 1916.

Mr. Whitney Schenandoah,  
Oneida, Wisconsin.  
Through Sup't. Joseph C. Hart.

Dear Sir:

I am enclosing herewith a check for the amount of \$1.36 which is to balance your account on the books of this school. As this amount is somewhat small, the bank will probably want to charge you a small amount for its collection. I would advise you to sign and endorse the check and return it to me, and I shall be glad to mail either money or postage covering same.

I am enclosing herewith a franked envelope for reply which requires no postage, and will thank you to give this matter your early attention.

Yours very truly,

CVP-RFH.

Superintendent.





Schenandoah, Whitney <sup>4145</sup> Ex-stu .  
Correspondence 5-229