

3958

CARLISLE INDIAN INDUSTRIAL SCHOOL

DESCRIPTIVE AND HISTORICAL RECORD OF STUDENT

NUMBER 2329	ENGLISH NAME Lucy Stevens	AGENCY	NATION Chippewa
BAND	INDIAN NAME (Father) Gent Stevens	HOME ADDRESS Nancy Stevens (mother) Pinconning, Mich.	
PARENTS LIVING OR DEAD	BLOOD 3/4	AGE 7-20-1888	HEIGHT 5-5"
FATHER: L	MOTHER: L	WEIGHT 115	FORCED INSP 33 1/2
			FORCED EXPR. 30
			SEX. F

ARRIVED AT SCHOOL Sept. 26, 1908	FOR WHAT PERIOD 5 years	DATE DISCHARGED June 11, 1913	CAUSE OF DISCHARGE Time out
-------------------------------------	----------------------------	----------------------------------	--------------------------------

TO COUNTRY	PATRONS NAME AND ADDRESS	FROM COUNTRY
4-9-'09	J. L. Cassmore, Chatham, Pa.	8-30-'10
4-7-'11	C. N. Jacob, Oak Lane, Pa.	9-15-'11
4-10-'12	A. B. Eyre, Norbeth, Pa.	9-14-'12

THE SHAW-WALKER CO., MUSKOGON-CHICAGO 33877

Months in school before Carlisle, 30

Pub. Schs. Pinconning 5th Gr.

Grade entered at Carlisle, 3rd

Grade at date of Discharge, 5th

Trade or Industry,

Church, Methodist

Miles to sch. 2 1/2

Brot by Mrs. Johnson.

X

293

BRIEF.

Application of

Nancy Stevens

FOR THE ENROLLMENT OF

Ruey Stevens

IN THE INDIAN SCHOOL AT

Carlisle, Pennsylvania

POST OFFICE ADDRESS OF APPLICANT:

Pincorning Bay Co. Mich

Date of enrollment, _____, 190_____

Term of enrollment, *Five* (*5*) years

AFIDAVIT.

I, *Nancy Stevens*, do hereby swear that the statements made in the above application are true.

190

Sworn to and subscribed before me this _____ day of _____

(NOTE - This application and affidavit must be recorded before some officer authorized by the laws of the State in which the applicant resides. If the applicant is a minor, the application must be signed by the parent or guardian of the child.)

Application for Enrollment in a Nonreservation School.

(For a child not enrolled at an Agency.)

For and in consideration of the United States assuming the care, education, and maintenance in the United States Indian School at Carlisle, Penna., of Lucy Stevens, (Name of child.), I, Nancy Stevens, (Parent, guardian, or next of kin.) of Pineconing P. O., State of Mich, do hereby voluntarily consent and agree to The enrollment in said school for a period of five years, and also obligate and bind myself to abide by all the rules and regulations for Indian schools.

I further say that the said child was born at Saginaw Co on July 27, 1888; that the father, General Stevens is a 1/2 Indian of the Chippewa Tribe located at Pineconing Agency; that he left the tribe about did not; that the mother, Nancy Stevens, is a full Indian of the Chippewa Tribe located at Pineconing Agency, and left the tribe about did not; that the said child was born and reared in the United States, and now actually resides therein; and that he has attended the following schools:

NAME OF SCHOOL—PUBLIC, GOVERNMENT, OR MISSION.	LOCATED AT—	DATE OF ENROLLMENT.	DATE OF DISCHARGE.	CAUSE OF DISCHARGE.	GRADE.
<u>Public</u>	<u>Pineconing</u>				<u>5</u>

This 7 day of Sept, 1908

Two witnesses:

Elija Cabag
Malpass Cloud

Nancy Stevens
(Parent, guardian, or next of kin.)
P. O., Pineconing

(NOTE.—Every blank in this application must be properly filled out by the applicant, in his own handwriting, if possible. The signature, whether by mark or otherwise, must be attested by two witnesses.)

AFFIDAVIT.

I, Nancy Stevens, do hereby swear that the statements made in the above application are true.

Nancy Stevens
(Signature of applicant.) (Parent, guardian, or next of kin.)

Sworn to and subscribed before me this 10 day of Sept, 1908

William S. Fotheringham
Notary Public Bay Co. Mich

(NOTE.—This application and affidavit must be executed before some officer authorized to administer oaths by the parent with whom the child is living; if the parents are dead, by the guardian or next of kin.)



Certificate of Physician.

I, William B. Abbott, a practicing physician of Pineconing
Mich, do hereby certify that I have carefully examined Lucy Stevens,
the child named in this application, and find that She is in proper physical condition to attend
school, and is not afflicted with tuberculosis or other disease which would be a menace to the health
of other pupils.
This 9th day of Sept, 1908, W B Abbott, M. D.

Vouchers of Disinterested Persons.

VOUCHER No. 1.

I, Harvey Shook, a Rardware Dealer of
(Business, calling, or profession.)
Pineconing, Mich, do hereby certify that I am personally acquainted with
Mr & Mrs G Stevens who makes the foregoing application; that I believe his state-
ments therein are true; that I am acquainted with Lucy Stevens; that
(Name of Child.)
he is known and recognized in the community in which he lives as an Indian; that in my opinion
he can not receive proper and adequate schooling at home for the reason that she
never has the chance to attend, and always
lived far away from school.
This 9 day of Sept, 1908, Harvey Shook

VOUCHER No. 2.

I, James Cloud, a Clergyman of
(Business, calling, or profession.)
Bay City W.S., Mich, do hereby certify that I am personally acquainted with
Mr & Mrs G Stevens, who makes the foregoing application; that I believe his state-
ments therein are true; that I am acquainted with Lucy Stevens; that
(Name of child.)
he is known and recognized in the community in which he lives as an Indian; and that in my opinion
he cannot receive proper and adequate schooling at home for the reason that she
never has the chance to go to school
much, always lived away from school.
This 10 day of Sept, 1908,
Res, James Cloud

Certificate of School Physician.

I hereby certify that on _____, I made a careful examination
(As soon after arrival as possible.)
of the physical condition of _____, the child named in the fore-
going application, and found _____ to be _____

I therefore recommend that the said child be _____ enrolled in this school.

This _____ day of _____, 190 _____

School Physician.

INDORSEMENT.

A child showing one-sixteenth or less Indian blood, whose parents live on an Indian reservation, Indian fashion, who, if debarred from the Government schools, could not obtain an education, may be permitted in the reservation day and boarding schools, but it is preferable that it be not transferred to a nonreservation school, without permission from the Office. Children showing one-eighth or less Indian blood, whose parents do not live on an Indian reservation, whose home is among white people where there are churches and schools, who are presumed to have adopted the white man's manners and customs, and are to all intents and purposes white people, are debarred from enrollment in the Government nonreservation and reservation schools. Superintendents, in all cases where doubt exists as to the degree of Indian blood of a child proposed for transfer, should fully satisfy themselves of the facts by affidavits from reliable persons, which affidavits must be kept on file at the school.

A pupil who has been regularly enrolled in a nonreservation school must not be taken to any other non-reservation school without the consent of both Superintendents and the Commissioner of Indian Affairs, and Superintendents will be held to strict accountability for such pupils taken to their schools.

A pupil dismissed from school for cause must not be enrolled in any other school without the permission of the Commissioner of Indian Affairs. Full facts must be submitted with each request.

PHYSICAL RECORD,

293

CARLISLE INDIAN SCHOOL.

NAME OF PUPIL *Stevens, Lucy* DATE *12/21* 19*08*

AGE *18* YEARS { NEW RETURNED } STUDENT. TRIBE *Chippewa* STATE *Mich.*

DEGREE OF INDIAN BLOOD.....

INSPECTION *Good development.*

PALPATION *Normal*

PERCUSSION *Normal*

AUSCULTATION { RESONANCE
RESP. MURMUR *Normal. Breathing slightly retarded.*

HEART SOUNDS.....

MENSURATION { INSP. *32 1/2*
EXP. *29* RESPIRATION *18* PULSE *76*

TEMPERATURE *98.3* degs. HEIGHT *5* FT. *6* IN. WEIGHT *123* LBS.

VISION..... VACCINATION *good. Rec 12/108*

MENSTRUATION *Normal*

FAMILY HISTORY:

	Living.	Condition of Health.	Dead.	Cause of death.
FATHER.....	<i>yes</i>	<i>good</i>		
MOTHER.....	<i>yes</i>	<i>good</i>		
BROTHERS {	<i>3</i>	<i>good</i>		
SISTERS {	<i>1</i>	<i>good</i>		

PERSONAL HISTORY: *Convalescent from measles. Has not been very well for past 3 mos.*

REMARKS:

HOSPITAL RECORD

EXAMINATION FOR OUTING:

DATES:	CONDITIONS:
Mar. 9, 1909	good.
Mar. 14, 1912	Good.
Dec. 16, 1912	o.k.
4 17 13	o.k., good run

Department of the Interior.

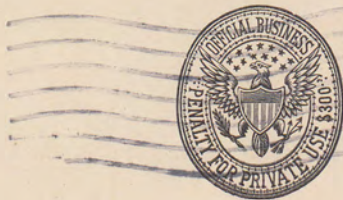

Mr. M. Friedman

Supt. U. S. Indian School

Carlisle

Pennsylvania

6-3305

29154

Dec 31

1913

Name

Lucas L. Stevens

(Please give name by which enrolled and also present or married name.)

Tribe

Chippewa

Present Address

235 Wash. Ave Bay City, Mich.

Former Address

Pineconing Mich.

(Address from which we heard from you last.)

Present Occupation

House work

Remarks:

*I am well and happy
so I hope every body the same
here in school*

293

REPORT OF Lucy Stevens pupil of Carlisle Indian School, who went 4-9-09 to live with J. L. Passmore of Chatham, Pennsylvania Chatham Railroad Station

Conduct Ex

Health Good (not very strong)

Ability "

Cleanliness "

Economy "

Situation of Room 3rd floor

Condition of Room Ex

Condition of Clothing "

Wages \$8.00

Are careful accounts kept by patron? Yes

Are careful accounts kept by pupil? No

Number of days at school

Distance to school 1/2 mi.

Grade or quality of school Graded

Name and address of teacher

Qualifications of teacher

In what grade was pupil at Carlisle? 4th

In what grade is pupil at present? 5th

Attends what church and Sunday school? Friends Meeting

Distance to church 2 mi

Is there a Catholic church in locality? No

Who compose patron's family? Mr. & Mrs. P. children 15, 5 & 3, father & mother

What other help is employed? White men by day sleep at home

Locality of home Farm

Home life and environments Ex.

Trade at school

Nature of work General house work

Pupil's age 19 Experience

Any general statement or wishes of patron or pupils, together with Agent's estimate of place, people, and pupil:

A delightful farm home $\frac{1}{2}$ mile from village.
Patron says: Lucy came to me a year ago in April.
She is very satisfactory, trust worthy, reliable girl.
She has improved very much in all lines of work.
She is a good plain cook, she made excellent
progress in school. Average for the term 93 of

Lucy likes her home and school very much.

June 28, 1910.

Mellie V. Gather
Field Agent.

Second Visit.

Patron says: Lucy continues to be satisfactory.
She has had many good quilts and Lucy is the
best. She would like very much to keep her
for the winter.

Lucy likes her home but has been out a year
and a half and wants to return to the school
for the winter.

August 13, 1910.

M. V. G.
Field Agent.

NAME: Nancy Stevens TRIBE: Chippewa PARENT OR GUARDIAN: _____
 DATE ENROLLED: Sept. 26, 1908. TERM: Five Years AGE: 21 HOME ADDRESS: Nancy Stevens, Pinconning, Mich.
 (Mother)

DATE OF RECORD	ACADEMIC DEPARTMENT.			INDUSTRIAL DEPARTMENT.			DORMITORY.			OUTING		SPECIAL REMARKS.
	ROOM NO.	Scholarship	Conduct.	Shop.	Ability.	Conduct.	Room No.	Neatness	Conduct.	Ability.	Conduct.	
Jan. '09				S.R.	Good	V. Good	3-6	V. Good	E			
July '09	4	Good	V. Good	Hand Work	V. "	E	"	Good	"	Good	Good	
Jan. '10										"	V. Gd	
July '10		Outing								"	Good	
Jan. '11				S.R.	V. G.	E		V. G.	E			
July '11	5	V. G.	Ex									
Dec. '11				S.R.	V. G.	E		E	E			

ery interesting letter was re-
ed from Mrs. Isaac Pelcher, (nee
Lucy Stevens) telling of her recent
marriage. They are living at the Mt.
Pleasant Indian School. 1914

3958

INFORMATION REGARDING RETURNED STUDENTS

PART 1

REPORT BY NONRESERVATION SUPERINTENDENT OR RESERVATION SCHOOL PRINCIPAL

SCHOOL, Carlisle, Pa., June, 1913
 Name, Lucy Stevens; Sex, F.; Age, 24; Deg. Indian Blood, 3/4
 Belongs: State, Mich.; Agency, _____; Tribe, Chippewa
 Home address, whose care, etc., Nancy Stevens, Pincanning, Mich.
 Grade in school, 5; health, Good; height, 5 ft. 6 in.; weight, 118
 Number months instruction given pupil in each school department, including music, _____
 Course completed, _____; years in this school, 5
 Years spent in other schools and names of schools, Public school, Pincanning
 Character and disposition, good
 Recommended for what positions, suitability in order named: 1. Plain Sewing
 2. Housework; 3. _____; 4. _____
 Remarks: _____
 _____, Supt.

PART 2

REPORT BY RESERVATION SUPERINTENDENT

AGENCY, _____, 1913
 Date pupil returned from school, _____; employed since return as follows:

 Are home and local conditions favorable? _____
 Should he receive assistance to find employment? _____
 At what employment do you think he would do best? _____

 Remarks: _____
 _____, Supt.

SUGGESTIONS FOR SUPPLYING THE INFORMATION REQUESTED ON THIS BLANK

1. The report of nonreservation school Superintendent should be made at the time or a little before the pupil leaves school, whether at the end of the school year or during the school year, provided the pupil is 18 years of age or over, or younger, if for any special reason the pupil is quitting school permanently. As soon as this report is received, or at least very soon after the pupil returns home, the Supervisor of Indian Employment will correspond with the returned student for the purpose of getting more in personal touch with him and finding out something about his wishes, etc. His answer will be attached to and filed as part of this report.

2. Health, height, and weight of returned students are sometimes very important in placing them properly; height and weight could be approximated very satisfactorily, though from the pupil records now in use all information called for in part 1 of this blank can readily be obtained and be definite.

3. The State, agency, and tribe are important, and where the pupil is not attached to any agency this fact should be stated and the Superintendent should give all available information as to the home and local conditions surrounding the pupil.

4. Where the outgoing pupil has passed the civil-service examination for any position, this fact should always be noted, giving position for which examination was taken.

5. It should be remembered that the Supervisor of Indian Employment can but seldom have a personal acquaintance with the outgoing student, and that he must depend on the information furnished in this report for his basis of action in behalf of the pupil.

6. The degree of Indian blood should always be given, as this fact largely determines how much effort will be made on behalf of any particular returned student; qualifications being equal, or nearly so, the preference will be given to those having the greatest degree of Indian blood.

7. This report should be forwarded promptly to the Supervisor of Indian Employment, Indian Office, Washington, D. C.

8. Reports on students from reservation schools should be made only as to those who leave the schools at 18 years of age, or older, and who will probably not go away to school.

9. If part 1 of this report is made out by the principal of a reservation school, the reservation Superintendent should supply information called for in part 2 if the principal is not informed as to home surroundings and local conditions. Such information is essential to a proper understanding of the difficulties and needs of the pupil.

10. When part 1 is made out by a nonreservation Superintendent, this blank will be sent by the Supervisor of Indian Employment to the Superintendent of the reservation where the outgoing student belongs. He should fill out part 2 and return the blank as promptly as possible, for practically nothing can be done until the information called for in part 2 is supplied.

Information under the heading "Employed since return as follows," will be valuable only in cases where the pupil has been home for some time.

OUTING RECORD - CARLISLE INDUSTRIAL SCHOOL

293

Name of Student

Nancy Stevens

Home Address

Nancy Stevens, Pucconning Neck, Tribe Chippewa

Age at Entrance 21

Date of Entrance Sept.-26-1908 Shop

JAN.	FEB.	MAR.	APR.	MAY	JUNE	JULY	AUG.	SEPT.	OCT.	NOV.	DEC.	TOTAL OR AVERAGE
------	------	------	------	-----	------	------	------	-------	------	------	------	------------------

Patron

J. L. Passmore

Locality

Farm

Days in School

1910												
18½	19	23								16	13	

Address

Chatham, Pa.

R. R. Station

Chatham, Pa.

Conduct

y	y	y	y	y	y	gd.	y	y	y	y	y	
---	---	---	---	---	---	-----	---	---	---	---	---	--

Recommended by

Chatham, Pa.

Grade in School

Ability

y	y	y	y	y	y	gd.	y	y	y	y	y	
---	---	---	---	---	---	-----	---	---	---	---	---	--

Grade of Home

Good

Church

Methodist

Health

y	y	y	y	y	y	gd.	y	y	y	y	y	7
---	---	---	---	---	---	-----	---	---	---	---	---	---

Date of Outing

Apr. 9-1909 Date Returned 8-30-10

Wages

Earnings

			8	8	8	8	8	8	8			
--	--	--	---	---	---	---	---	---	---	--	--	--

1910

y y

y y

y y

y y

Mrs. C. W. Jacobs
Oak Lane, Pa.

July Aug Sept Oct Nov Dec Jan Feb Mar Apr May June

y y y

y y y

y y y

8. 10. 10.

4-8-11

y y

y y

y y

10. 10.

OUTING RECORD - CARLISLE INDUSTRIAL SCHOOL

Mich 293
chipewa

Name of Student *Lusy Stevens*

Home Address *Nancy Stevens - Pincorning, Tribe*

Age at Entrance *21* Date of Entrance *9-26-08*

JAN.	FEB.	MAR.	APR.	MAY	JUNE	JULY	AUG.	SEPT.	OCT.	NOV.	DEC.	TOTAL OR AVERAGE
7	8	9	10	11	12	1	2	3	4	5	6	

Patron *A. B. Eyre* Locality

Days in School

Address *Narberth, Pa.* R. R. Station

Conduct

Recommended by Grade in School

Ability

Grade of Home Church

Health

Date Outing *4-10-12* Date Returned *10-30-12* Wages

Earnings

g. 4 4
g. " "
g. " "
g. 12. 12.

4
1.9
4
12.

REPORT OF Lucy Stevens pupil of Carlisle Indian School, who went Apr. 5-12 to live with Mrs. Eyre of Narberth (Ocean City; summer address), Penn., Narberth-Ocean City Railroad Station

Conduct Excellent
Health Very good - some eye trouble.
Ability Very good
Cleanliness Very clean.
Economy Excellent manager
Situation of Room Upstairs
Condition of Room Good
Condition of Clothing Good
Wages \$12 per mo.
Are careful accounts kept by patron? Yes.
Are careful accounts kept by pupil?
Number of days at school
Distance to school
Grade or quality of school
Name and address of teacher
Qualifications of teacher
In what grade was pupil at Carlisle? Room 6.
In what grade is pupil at present?
Attends what church and Sunday school? Attends Inter-denom. chapel.
Distance to church
Is there a Catholic church in locality? Yes.
Who compose patron's family? Mr. & Mrs. Eyre - 3 small children.
What other help is employed? no other help at the sea shore.
Locality of home Sea shore.
Home life and environments apparently very helpful.
Trade at school Dress making.
Nature of work General helper.
Pupil's age 19 Experience Considerable.

Any general statement or wishes of patron or pupils, together with Agent's estimate of place, people, and pupil:

Both Lucy and Mrs. Eye are perfectly satisfied. Mrs. Eye wants a girl for the winter.

293

July 31st, 1913.

Miss Lucy Stevens,

Pinconning, Mich.,

Dear Lucy,

I have your card of the 11th, requesting the balance of your money and am enclosing herewith a check for the amount 58.91. I hope you are well and enjoying your vacation.

Your friend,

W.H.M.

Superintendent,

Pincanning, Mich.,
July 11, 1913.

M. Friedman:

Dear Sir:-

I want to know when
you are going to send rest
of the money, what I have
in the bank.

Will you please let
me know soon.
from

Lucy L. Stevens
Pincanning,
Mich.

293 1913
Carlisle Pa June 18

Mr M Friedman
Dear friend, The girls
had arrived from school
the first of the 14 inst
and was glad to
see them home
but has delayed in
writing to you
I ask pardon so
except our thanks
for the girls good
care
Yours as ever Nancy
Hart

293

Carlisle, Pa. September 13th, 1913

Lucy Stevens,

Penconning, Mich.

Dear madam:

There is herewith check enclosed for \$1.04 closing your account. Please sign the face of check before presenting to bank.

Your friend,

S/N

Superintendent.

REPORT AFTER LEAVING CARLISLE

3958

NAME AT CARLISLE

Lucy Stevens

PRESENT NAME

Mrs. Isaac Pelcher

DATE	INFORMATION THROUGH	ADDRESS	OCCUPATION	ITEMS OF INTEREST	GRADE
1913	Self	235 Wash. Ave. Bay City, Mich.	Housework		
1914		Mt. Pleasant Indian School			