

3892

CARLISLE INDIAN INDUSTRIAL SCHOOL  
DESCRIPTIVE AND HISTORICAL RECORD OF STUDENT

NUMBER 4038	ENGLISH NAME Frank Marques	AGENCY	NATION Pueblo.
BAND	INDIAN NAME	HOME ADDR. Joseph Marques Deleta, Texas.	

PARENTS LIVING OR DEAD Both dead.	BLOOD Full	AGE	HEIGHT 5' 7 1/2"	WEIGHT 160	FORCED INSP 38 3/4	FORCED EXPR. 34 2	SEX. M.
FATHER, Marques	MOTHER, Marques						
ARRIVED AT SCHOOL Sep. 26, '08	FOR WHAT PERIOD 3 yrs.	DATE DISCHARGED 8-26-13	CAUSE OF DISCHARGE Term expired				

TO COUNTRY	PATRONS NAME AND ADDRESS	FROM COUNTRY
8-28-'09	Henry M. Ewens	Pa. 11-6-'09
5-20-'10	R. S. Sullivan, N.Y.C. & C.R. Shops W. Albany, N.Y.	
8-26-13	Dropped from cutting	

THE SHAW-WALKER CO., MUSKOGEE-CHICAGO 33877

School before Carlisle, .....  
 Albuquerque, N. Mex. 1900-'01-4th gr.  
 Chiloco, Okla. 1902-'07 5th gr.  
 Grade entered at Carlisle, all day work,  
 Plumber  
 Grade at date of Discharge, .....  
 Trade or Industry, .....  
 Church, Catholic  
 miles to sch., .....

3892

CARLISLE INDIAN SCHOOL

No. <i>4038</i>	NAME. <i>Frank Marques</i>	AGE.	TRIBE. <i>Pueblo</i>	DEGREE OF INDIAN BLOOD. <i>Full</i>	NAME OF AGENCY AND RESERVATION, IF ENROLLED; IF NOT, POST OFFICE OF FAMILY. <i>Isleta, Texas</i>
-----------------	-------------------------------	------	-------------------------	--	---

DATE ENTERED.	Months in school before enrollment here.	IN WHAT GRADE OR ROOM.		Distance to nearest public school from pupil's home.	REMARKS.		
		On entering here.	At date of this report.		(Temporarily absent, outing, deserters, on sick leave, special authorities for enrollment, etc.)	To COUNTRY	FROM COUNTRY
<i>Sept 26, 1908</i>							<i>8-26-'13</i>
							<i>Catholic</i>

~ 1639 ~

Progress from \_\_\_\_\_ (Date) \_\_\_\_\_, to \_\_\_\_\_ (Date) \_\_\_\_\_

FIRST YEAR IN THIS SCHOOL	SEPT.	OCT.	NOV.	DEC.	JAN.	FEB.	MAR.	APR.
Class or grade _____								
Academic _____ standing*								
Industrial _____ standing* (Department)								
Musical: Band _____ standing*								
Vocal _____ standing*								
Orchestra _____ standing*								
Department _____ standing*								
Physical condition _____								

Remarks: \_\_\_\_\_



654

# PHYSICAL RECORD,

CARLISLE INDIAN SCHOOL.

NAME OF PUPIL Marques, Frank DATE 12/2 1908

AGE 19 YEARS ; NEW RETURNED STUDENT. TRIBE Osage STATE Okla.

DEGREE OF INDIAN BLOOD full

INSPECTION Good development.

PALPATION Normal

PERCUSSION Normal

AUSCULTATION { RESONANCE  
RESP. MURMUR Normal

HEART SOUNDS

MENSURATION { INSP. 38 3/4 RESPIRATION 20 PULSE 70  
EXP. 34 1/2

TEMPERATURE 98 degs. HEIGHT 5 FT 7 1/2 IN. WEIGHT 160 LBS.

VISION 10/10 VACCINATION good - Rev. 12/23/08

FAMILY HISTORY:

	Living.	Condition of Health.	Dead.	Cause of death.
FATHER	yes	good		
MOTHER	yes	good		
BROTHERS {	1	good		
SISTERS {				

PERSONAL HISTORY: Good health

REMARKS:

HOSPITAL RECORD

EXAMINATION FOR OUTING:

DATES:

Aug. 20 - 1909

CONDITIONS:

Good



3892

NAME Frank Marques Sex  Male  Female

Tribes  Full Pueblo State Texas Feb 26, 1913

Age 23 years Respiration 20 Condition of Eyes \_\_\_\_\_

Height 5 ft. 7 1/2 ins. Mensuration { Insp. 38 3/4 Ears \_\_\_\_\_

Weight 160 lbs. { Exp. 34 2 Throat \_\_\_\_\_

Temperature 98 Vaccination 12/23/08 Cervical glands \_\_\_\_\_

Pulse 75 Vision \_\_\_\_\_ Skin \_\_\_\_\_

Inspection Fair development

Palpation normal

Percussion normal

Auscultation normal

Heart normal

(~~Menstruation~~) \_\_\_\_\_

FAMILY HISTORY.

	LIVING.	CONDITION OF HEALTH.	DEAD.	CAUSE OF DEATH.
Father			yes	
Mother			yes	
Brothers	1	good		
Sisters				

Personal history good

Present condition good

*copied Feb 26 - 1913 C.S.M.*

\_\_\_\_\_, M. D.

This form is for the record of the physical condition of pupils of boarding or nonreservation Indian schools. It should be filled in by the school physician at the time of the admission of the pupil. Physicians in the field should use this form to record the examination of pupils for transfer to nonreservation schools. It should accompany the pupils' transfer blanks. The reverse side is intended as a card-index case-record for use by all Service physicians.



Name .....

Age ..... Sex { Male. Female. } Tribe { Full } ..... Residence .....

(On ....., 19....)

DATE.	SYMPTOMS.			TREATMENT.	DIAGNOSIS.	REMARKS.
19....	T.	P.	R.			History, progress, and termination of the disease.

*May 20, 10 For Outing OK.*



654

BRIEF.

APPLICATION OF

*F. M. Marquis*

FOR THE ENROLLMENT OF

*Three years*

IN THE INDIAN SCHOOL AT

CARLISLE, PENNSYLVANIA

NAME OF AGENCY FROM WHICH PUPIL CAME:

*Galata Texas*

Date of enrollment,

*Sept. 14, 1905*

Term of enrollment,

*for Three* years.

NAME OF COLLECTING AGENT:

*No Agent*

Position,

*My Sta. Engineer,  
here in Arkansas City, Kans.*



# APPLICATION FOR ENROLLMENT IN A NONRESERVATION SCHOOL

(For a child enrolled at an Agency.)

For and in consideration of the Government of the United States assuming the care, education, and maintenance in the United States Indian School at Carlisle, Pennsylvania,

of J. M. Marques ; (Name of child) ; date of birth Sept. 16, 1888. (Sex)  
Pueblo (Tribe)

NAME OF FATHER. (Both Indian and English.)	Living or Dead	TRIBE	BAND	DEGREE OF INDIAN BLOOD
<u>J. M. Marques</u>	<u>No.</u>	<u>Pueblo</u>	<u>none</u>	<u>full</u>
NAME OF MOTHER.				
<u>Juanita Marques</u>	<u>No.</u>	<u>Pueblo</u>	<u>"</u>	<u>full</u>

I, J. M. Marques (Parent, guardian, or next of kin.) do hereby voluntarily consent and agree to the enrollment in said school for a period of ~~five~~ three years and also obligate myself to abide by all the rules and regulations for Indian schools.

The said child has been enrolled in the following schools:

NAME OF SCHOOL	DATE OF ENROLLMENT	DATE OF DISCHARGE	CAUSE	GRADE
<u>Albuquerque</u> <u>M.M.</u>	<u>1900</u>	<u>1901</u>	<u>Transfer</u>	<u>Fourth</u>
<u>Chillico,</u> <u>Okla.</u>	<u>1902 to</u>	<u>1907</u>	<u>Finished</u>	<u>Eighth</u>
			<u>Trace</u>	

[Parent, guardian, or next of kin.]

P. O. address: Isleta Texas,

Two witnesses:

J. M. Marques,  
My own hand,



## PHYSICIANS' CERTIFICATE.

I hereby certify that I have this day carefully examined the above-named child herein proposed for transfer and find ..... to be in proper physical condition to attend school, and not afflicted with tuberculosis or any disease which would be a menace to the health of other pupils.

This ..... day of ....., 190

.....  
Physician at ..... Agency

---

## CERTIFICATE OF AGENT OR BONDED SUPERINTENDENT.

I hereby certify that the statements made in the foregoing application and certificate, to the best of my knowledge and belief, are true; that the consent of .....  
(Parent, guardian, or next of kin)  
was voluntary, and I recommend the transfer of the said child.

This ..... day of ....., 190

.....  
Agent or Superintendent.

---

## SPECIAL NOTE.

This form must be executed in duplicate when a child is transferred from a reservation to a nonreservation school. The Superintendent of the nonreservation school will retain the original for his files, and the duplicate shall be deposited in the Agency records. The agent will then send to the Commissioner of Indian Affairs his certificate as provided by law. All the blanks must be properly filled in every case.

### NOTE

*Age limits, fourteen to twenty years. Preferably fourteen to eighteen. Students must be at least one-fourth Indian, preferably full Indian. Special cases beyond the age limit will be given consideration. An industrial course only can be taken and the term reduced to three years, in exceptional cases.*



## INDORSEMENTS

---

The laws relating to the transfer of Indian children from reservations and schools are as follows:

That hereafter no Indian child shall be sent from any Indian reservation to a school beyond the State or Territory in which said reservation is situated without the voluntary consent of the father or mother of such child if either of them are living, and if neither of them are living without the voluntary consent of the next of kin of such child. Such consent shall be made before the agent of the reservation, and he shall send to the Commissioner of Indian Affairs his certificate that such consent has been voluntarily given before such child shall be removed from such reservation. And it shall be unlawful for any Indian agent or other employee of the Government to induce, or seek to induce by withholding rations or by other improper means, the parents or next of kin of any Indian to consent to the removal of any Indian child beyond the limits of any reservation. (28 Stats., p. 906.)

*Provided*, That hereafter no Indian child shall be taken from any school in any State or Territory to a school in any other State against its will or without the written consent of its parents. (29 Stats., p. 348.)

The rules provide that—

A pupil who has been regularly enrolled in a nonreservation school must not be taken to any other nonreservation school without the consent of both Superintendents and the Commissioner of Indian Affairs, and Superintendents will be held to strict accountability for such pupils taken to their schools.

An Indian boy or girl 18 years old and over may, without the consent of parents or others, personally sign the application form on its being changed to suit the case.

This form is to be used only in transfers from reservation or Indian schools to nonreservation schools.



Department of the Interior



*Mr. M. Friedman*

*Supt. U. S. Indian School*

*Carlisle*

*Pennsylvania*

G-3305

654

*Dec. 27. 1912.*

Name

*Frank Marques*

(Please give name by which enrolled and also present or married name.)

Tribe

*Pueblo.*

Present Address

*4. W. Lawrence. St. Albany, N.Y.*

Former Address

(Address from which we heard from you last.)

Present Occupation

*Machineist.*

Remarks:

*In the best of health. Success to you  
Yours  
E. M.*



Department of the Interior.

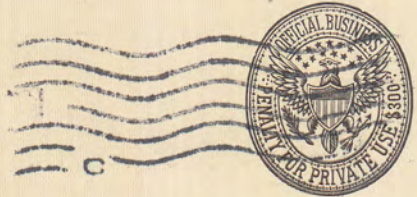

Mr. M. Friedman

Supt. U. S. Indian School

Carlisle

Pennsylvania

6-3305

3892

Jan. 4, 1914

Name

Frank M. Marques

(Please give name by which enrolled and also present or married name.)

Tribe

Dueblo

Present Address

#201 N. Allen St.

Former Address

Albany, N.Y.

(Address from which we heard from you last.)

Present Occupation

Machinist

Remarks:

Wishing you & the (school) a prosperous 1914.



Department of the Interior.

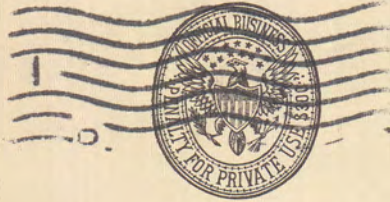

Mr. O. H. Lipps

Supt. U. S. Indian School

Carlisle

Pennsylvania

6-3305

*Special Mr. Richmond*

March 21 1915

Name

H. M. Marques (Singer)

(Please give name by which enrolled and also present or married name.)

Present Address

201 W. Allen, S. Albany, N.Y.

Present Occupation

Mechanicals engineer.

Remarks:

Completed course of four years on Jan. 12-15. Now working for New York Central Railroad Co. Expect to visit, Old Carlisle, soon or during commencement week. Best Wishes to all!



MONTHLY REPORT OF APPRENTICE  
NEW YORK CENTRAL LINES

WEST ALBANY SHOP

MONTH OF May 1912

NAME	HOURS WORKED ON DIFFERENT CLASS OF WORK.	NUMBER OF DAYS INCURRED ON DIFFERENT CLASS OF WORK	TOTAL DAYS CREDITED IN RECORD SINCE BEGINNING APPRENTICESHIP	CLASS OF WORK OR MACHINE WORKING ON	SHOP WORKING IN	RATE	MARKS		
							WORKMANSHIP	PERSONALITY	
F. Marquis	270	25	560	Shaper and Mach. Slotter			9	9	
TOTAL							270	25	560

TRANSFERS		
FROM	TO	CLASS OF WORK

MONEY EARNED FOR THIS MONTH May \$ 94.31  
REMARKS Worked piece work during this month

EXPLANATION OF MARKS

WORKMANSHIP - 10 - PERFECT WORK, 9 - NOT AS GOOD ETC. TO 0 - FAILURE  
PERSONALITY - A - EXCELLENT, B - GOOD, C - FAIR, D - UNSATISFACTORY, E - FAILURE

*[Signature]*  
for N. Naramaker  
Supt of Shops  
6/7/12

CORRECT  
*[Signature]*  
SHOP INSTRUCTOR



MONTHLY REPORT OF APPRENTICE  
NEW YORK CENTRAL LINES

WEST ALBANY SHOP

MONTH OF March 1912

NAME	HOURS WORKED ON DIFFERENT CLASS OF WORK.	NUMBER OF DAYS WORKED ON DIFFERENT CLASS OF WORK	TOTAL DAYS CREDITED IN RECORD SINCE BEGINNING APPRENTICESHIP	CLASS OF WORK OR MACHINE WORKING ON	SHOP WORKING IN	RATE	MARKS	
							WORKMANSHIP	PERSONALITY
F. Marquis	279	25	519	Shaper and Slotter also Gen. Drilling Box work			9	B

TOTAL 279 25 519

TRANSFERS

FROM	TO	CLASS OF WORK

MONEY EARNED FOR THIS MONTH March \$97.25

REMARKS

Worked piece work during this month

EXPLANATION OF MARKS

WORKMANSHIP - 10 - PERFECT WORK, 9 - NOT AS GOOD ETC., TO 0 - FAILURE.

PERSONALITY - A - EXCELLENT, B - GOOD, C - FAIR, D - UNSATISFACTORY, E - FAILURE

CORRECT

G. Keech, Jr.

SHOP INSTRUCTOR



NAME. FRANK MARQUES PUEBLO TRIBE. PARENT OR GUARDIAN

DATE ENROLLED. Sept. 26, '08 TERM. Three Years AGE. 21

HOME ADDRESS. Joseph Marques, Delita, Texas

DATE OF RECORD ACADEMIC DEPARTMENT. INDUSTRIAL DEPARTMENT. DORMITORY. OUTING SPECIAL REMARKS.

DATE OF RECORD	ACADEMIC DEPARTMENT.			INDUSTRIAL DEPARTMENT.			DORMITORY.			OUTING		SPECIAL REMARKS.
	ROOM NO.	Scholarship	Conduct.	Shop.	Ability.	Conduct	Room No.	Neatness	Conduct	Ability.	Conduct.	
Jan. '09				Blumt	V. Good	Ed	114	Good	V. Good			
July '09		All day worker.		"	"	V. Good	108	Fair	Fair			
Jan. '10		All day worker.		<sup>Blk</sup> mills	"	"	225	Good	Fair			
July '10		Outing.		"	Good	Good		"	Good	Good	Good	



# INFORMATION REGARDING RETURNED STUDENTS

## PART 1

### REPORT BY NONRESERVATION SUPERINTENDENT OR RESERVATION SCHOOL PRINCIPAL

SCHOOL, Carlisle Indian, March 21, 191 1

Name, Frank Marques; Sex, M; Age, 23; Deg. Indian Blood, Full

Belongs: State, Texas; Agency, \_\_\_\_\_; Tribe, Pueblo

Home address, whose care, etc., Joseph Marques, Isleta, Texas

Grade in school, (Trade); health, Excellent; height, About 5'8"; weight, 160

Number months instruction given pupil in each school department, including music, \_\_\_\_\_  
Two years in blacksmithing. One year in mechanical drawing.

Course completed, \_\_\_\_\_; years in this school, 3

Years spent in other schools and names of schools, Albuquerque, 1900-01  
Chilocco, 1902-07

Character and disposition, Character and disposition good.

Recommended for what positions, suitability in order named: 1. Blacksmith

2. Mechanical Draftsman; 3. Laborer; 4. \_\_\_\_\_

Remarks: Has been at work for one year in drafting department of the New York Central Railroad shops at Albany, N.Y.

\_\_\_\_\_, Supt.

## PART 2

### REPORT BY RESERVATION SUPERINTENDENT

AGENCY, \_\_\_\_\_, 191 \_\_\_\_\_

Date pupil returned from school, \_\_\_\_\_; employed since return as follows:

Are home and local conditions favorable? \_\_\_\_\_

Should he receive assistance to find employment? \_\_\_\_\_

At what employment do you think he would do best? \_\_\_\_\_

Remarks: \_\_\_\_\_

\_\_\_\_\_, Supt.



## SUGGESTIONS FOR SUPPLYING THE INFORMATION REQUESTED ON THIS BLANK

---

1. The report of nonreservation school Superintendent should be made at the time or a little before the pupil leaves school, whether at the end of the school year or during the school year, provided the pupil is 18 years of age or over, or younger, if for any special reason the pupil is quitting school permanently. As soon as this report is received, or at least very soon after the pupil returns home, the Supervisor of Indian Employment will correspond with the returned student for the purpose of getting more in personal touch with him and finding out something about his wishes, etc. His answer will be attached to and filed as part of this report.

2. Health, height, and weight of returned students are sometimes very important in placing them properly; height and weight could be approximated very satisfactorily, though from the pupil records now in use all information called for in part 1 of this blank can readily be obtained and be definite.

3. The State, agency, and tribe are important, and where the pupil is not attached to any agency this fact should be stated and the Superintendent should give all available information as to the home and local conditions surrounding the pupil.

4. Where the outgoing pupil has passed the civil-service examination for any position, this fact should always be noted, giving position for which examination was taken.

5. It should be remembered that the Supervisor of Indian Employment can but seldom have a personal acquaintance with the outgoing student, and that he must depend on the information furnished in this report for his basis of action in behalf of the pupil.

6. The degree of Indian blood should always be given, as this fact largely determines how much effort will be made on behalf of any particular returned student; qualifications being equal, or nearly so, the preference will be given to those having the greatest degree of Indian blood.

7. This report should be forwarded promptly to the Supervisor of Indian Employment, Denver, Colo.

8. Reports on students from reservation schools should be made only as to those who leave the schools at 18 years of age, or older, and who will probably not go away to school.

9. If part 1 of this report is made out by the principal of a reservation school, the reservation Superintendent should supply information called for in part 2 if the principal is not informed as to home surroundings and local conditions. Such information is essential to a proper understanding of the difficulties and needs of the pupil.

10. When part 1 is made out by a nonreservation Superintendent, this blank will be sent by the Supervisor of Indian Employment to the Superintendent of the reservation where the outgoing student belongs. He should fill out part 2 and return the blank as promptly as possible, for practically nothing can be done until the information called for in part 2 is supplied.

Information under the heading "Employed since return as follows," will be valuable only in cases where the pupil has been home for some time.



3892

June 11th, 1914.

Mr. Frank M. Marques,

201 N. Allen St., Albany, N. Y.

My dear Sir:

I have waited in vain for a reply to the letter I addressed to you on April the 15th. It surely must have reached you because it was not returned here.

You must realize that you cannot afford to let the request for settlement from Mr. Carruthers go unheeded, and that your failure to reply to my former letter might also be misunderstood. For your own satisfaction, therefore, let me hear from you and let me urge again that you arrange with Mr. Carruthers for the settlement of the indebtedness he has carried so long for you.

Very truly yours,

HGM.

Supervisor in Charge.

Copy to Mr. Carruthers.

My dear Mr. Carruthers:

I send this copy of a communication I have just again addressed to Frank Marques. I trust it will bring a letter for each of us, at least.

Sincerely,



XXXXXXXXXXXXXXXXXXXX  
XXXXXXXXXXXX

Mr. Frank M. Marques.

April 15th, 1914.

Mr. Frank M. Marques,

201 N. Allen St., Albany, New York.

My dear Sir:

I submit below for your information a copy of a letter that was addressed to me on April the 11th by Mr. Carruthers of the Chiloceo School. Will you please let me know at once what you can do to satisfy his claim, so that I can advise him accordingly?

"I have been intending to write the Supt. at Carlisle for a long time but have neglected it until now, though I am really glad that I did for I now have the pleasure of writing to an old friend.

I notice that the Arrow under date of Feb. 13/14 published the following: 'Frank M. Marques writes from 201 N. Allen Street, Albany, N. Y., that he is still working at his trade as a machinist'. I wrote him several weeks ago, but as usual, have not received a reply. While Frank was working here as an assistant six or seven years ago I bought a set of books for him, seven in all, known as 'Hawkins Engineers Library'. The price was \$12.00 on time or \$10.80 cash. I paid the cash for them and let Frank have them on time in order to save him the \$1.20. He agreed to pay me \$1. a month until paid for. He had only paid me three dollars when he was given a good position in the southwestern part of the state.



Mr. Frank M. Marques.

I wrote him there, also after he went to Carlisle, but have never even succeeded in getting a reply. I am a little short of cash just now and could use that \$7.80 to a good advantage. I know the books have been worth many times that amount to him, and wish to ask if you will use your influence toward getting him to pay me. You can plainly see that it is a just and honest debt, and all I ask is the real money that I paid out, which he has had the use of for several years.

\* \* \* \*

Very truly yours,

HKM.

Supervisor in Charge.



**United States Indian School,**Department of Steam *and* Electrical Engineering,

CHILOCCO, OKLAHOMA.

June 14th. 1914.

Mr. O. H. Lipps,  
Supervisor in Charge,  
U. S. Indian School,  
Carlisle, Pa.

Dear Mr. Lipps:

Both of the letters in connection with the indebtedness of Frank Marquez were duly received, and I wish to thank you for the interest you have taken in the case. If your last letter does not bring a reply from him I will <sup>consider</sup> him "bullet proof".

Everything is looking fine at Chilocco just now, crops are better in this locality than they have been for six years. The wheat crop is excellent, and binders are running all around us today, (Sunday) they are about half through and are cutting it a little green on account of being afraid of a storm that will beat it down. The wheat is now standing as straight as an arrow, and when shocked they seem thicker than I ever saw them.

With kindest regards for yourself, Mrs. Lipps and the children, I beg to remain,

Yours respectfully,

L. E. Carruthers



3892

REPORT AFTER LEAVING CARLISLE

NAME AT CARLISLE

Frank Marques

PRESENT NAME

DATE	INFORMATION THROUGH	ADDRESS	OCCUPATION	ITEMS OF INTEREST	GRADE
1914	Self	201 N. Allen St, Sbany, N.Y.	machinist Mechanical Engineer N.Y. Central R.R. Co.		
1915	"	"	"		



654

RETURNED STUDENT.

PART 1.

Report by Non-reservation Superintendent or Reservation School Principal.

School Carlisle Indian

Date March 21, 1911

Name Frank Marques Sex M Age 23 Deg. Indian Blood Full

Belongs, State Texas Agency \_\_\_\_\_ Tribe Pueblo

Home address, whose care, etc. Joseph Marques, Isleta, Texas

Grade in school (Trade) health Excellent height About 5 ft 8 in. weight 160.

Number months instruction given pupil in each department, including music  
Two years in blacksmithing. One year in mechanical drawing.

Course completed \_\_\_\_\_ years in this school 3

Years spent in other schools and names of schools Albuquerque, 1900-1901

Chilocco, 1902-1907

Character and disposition Character and disposition good.

Recommended for what employment, suitability in order named, 1. Blacksmith

2. Mechanical Draftsman 3. Laborer.

Remarks: Has been at work for one year in drafting department of the New York Central Railroad shops at Albany, N.Y.

PART 2.

Report by Agent or Reservation Superintendent.

Agency \_\_\_\_\_ Date \_\_\_\_\_

Date pupil returned from school \_\_\_\_\_ employed since return as follows \_\_\_\_\_

Are home and local conditions favorable \_\_\_\_\_

Should he receive assistance to find employment \_\_\_\_\_

At what employment do you think he would do best \_\_\_\_\_

Remarks: \_\_\_\_\_



# TRADE RECORD, CARLISLE.

Jan. 1, 19/0 to June 30, 19/0.

PUPIL *Frank Marguer*

TRADE *Blacksmith*

ABILITY *Good*

CONDUCT

REMARKS

INSTRUCTOR

*W. B. Shambaugh*



OUTING RECORD - CARLISE INDUSTRIAL SCHOOL

654

Name of Student **Frank Mangnes** Home Address **Jos. Mangnes, Isleta, N.M.** Tribe **Pueblo**  
 Age at Entrance **20** Date of Entrance **9-26-08.** Shop \_\_\_\_\_

Patron **Henry Mc Ewen** Locality **Farm** Days in School \_\_\_\_\_  
 Address **Martins Creek, Pa.** R. R. Station **Easton, Pa.** Conduct \_\_\_\_\_  
 Recommended by \_\_\_\_\_ Grade in School \_\_\_\_\_ Ability \_\_\_\_\_  
 Health \_\_\_\_\_  
 Church **Catholic**  
 Date of Outing **8-28-09.** Date Returned **11-6-09** Wages \_\_\_\_\_ Earnings **12, 12**

**M. J. Hawk**  
**522 Central Ave.**  
**Albany, N.Y.** **W. Albany, N.Y.**

**5-20-10**

July	Aug.	Sept.	Oct.	Nov.	Dec.	Jan.	Feb.	Mar.	Apr.	May	June	July	Aug.	Sept.	Oct.	Nov.	Dec.	TOTAL OR AVERAGE

3.60 42.03 52.04 53.32 67.97 70.13 65.90 61.70  
 54.60 53.23 48.25 44.80 55.26 65.39  
 58.66 68.26 61.79 76.25 40.31 63.46 79.29 54.17 97.65 55.63 94.70 31.80 71



OUTING RECORD - CARLISLE INDUSTRIAL SCHOOL

3892

n. Mex.

654

Name of Student

Frank Marques

Home Address

2 Jos. Marques, Delita

Tribe

Pueblo

Age at Entrance

20

Date of Entrance

9-26-'08

Shop

JAN.	FEB.	MAR.	APR.	MAY	JUNE	JULY	AUG.	SEPT.	OCT.	NOV.	DEC.	TOTAL OR AVERAGE
7	8	9	10	11	12	1	2	3	4	5	6	

Patron

H. Wauwabeer

Locality

Days in School

Address

N.Y. C & H. R. R. R. Shops, Albany, N.Y.

R. R. Station

Conduct

Recommended by

Grade in School

Ability

Grade of Home

Church

Health

Date of Outing

8-28-'09

Date Returned

Dropped 8-26-'13

Wages

Earnings

96.69 91.94 58.11 51.23 24 54.70 72.55



Marques, Frank 3892 ex-stu.  
Place in shops at West Albany 3406  
Correspondence 3689