

3871

CARLISLE INDIAN INDUSTRIAL SCHOOL

DESCRIPTIVE AND HISTORICAL RECORD OF STUDENT

NUMBER 3949	ENGLISH NAME Ronnie Cereford	AGENCY Shoshoni	NATION Shoshoni						
BAND	INDIAN NAME	HOME ADDRESS Lawrence Cereford, Wind River Shoshoni Agency, Wyo							
PARENTS LIVING OR DEAD	FATHER, L.	MOTHER, L.	BLOOD 1/8	AGE 18	HEIGHT 5-6 1/4	WEIGHT 122	FORCED IN	FORCED EXP.	SEX m
ARRIVED AT SCHOOL Aug. 17-1908.	FOR WHAT PERIOD 5 years.		DATE DISCHARGED 8-8-'11		CAUSE OF DISCHARGE Died				
TO COUNTRY	PATRONS NAME AND ADDRESS						FROM COUNTRY		
4-29-09	H.A. McComas, Rushland, Pa.						8-28-09		
4-29-10	Mrs. Hogeland, Wood Hill, Pa.						8-31-10		
5-15-11	W. Taylor Briggs, Woodbourne, Pa.						7-8-11		

THE SHAW-WALKER CO., MUSKOGON-CHICAGO 33877

Months in school before Carlisle, 96 mos.  
 public schs. 8 yrs.  
 Grade entered at Carlisle, 2nd. gr.  
 Grade at date of Discharge, .....  
 Trade or Industry, .....  
 Church, Catholic  
 Miles to sch. 15

CARLISLE INDIAN INDUSTRIAL SCHOOL

DESCRIPTIVE AND HISTORICAL RECORD OF STUDENT

Readmitted 3871

NUMBER <i>4714</i> <i>6516</i>		ENGLISH NAME <i>Lonnie Hereford</i>			AGENCY		NATION <i>Shoshone</i>			
BAND		INDIAN NAME			HOME ADDRESS <i>Shoshone Agency, Wyo.</i>					
PARENTS LIVING OR DEAD		BLOOD <i>1/8</i>	AGE <i>21</i>	HEIGHT <i>5-7 1/4</i>	WEIGHT <i>146</i>	FORCED INSP. <i>38</i>	FORCED EXPR. <i>33</i>	SEX <i>M.</i>		
FATHER.		MOTHER.		ARRIVED AT SCHOOL <i>Dec. 30, 1911</i>		FOR WHAT PERIOD <i>2 complete term. See 1st. card</i>		DATE DISCHARGED <i>June 16, 1913</i>		CAUSE OF DISCHARGE <i>Time out</i>
TO COUNTRY		PATRONS NAME AND ADDRESS						FROM COUNTRY		
<i>7-5-12</i>		<i>W. H. Hogeland, Wood Hill, Pa.</i>						<i>8-31-12</i>		
<i>9-11-12</i>		<i>J. R. Cochman, Bayonne, N. J.</i>						<i>10. 6-12</i>		

THE SHAW-WALKER CO., MUSKOGEE 121021

Months in school before Carlisle, .....

Grade entered at Carlisle, .....

Grade at date of Discharge, .....

Trade or Industry, .....

Church, .....

Department of the Interior.

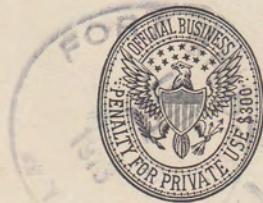
Mr. M. FriedmanSupt. U. S. Indian SchoolCarlislePennsylvania

3637 Dear Sir:

Arrived here safe  
and everyone is well.

Had a very interest-  
ing. And must thank  
you for the many oppor-  
tunities that I had at  
Carlisle. And must  
thank you in special.

# TRADE RECORD, CARLISLE.

Jan. 1, 1910 to June 30, 1910.

PUPIL *Lonnie Herford \**

TRADE *Printing \**

ABILITY *Very good as Cyl. pressman.*

CONDUCT *Very good \**

REMARKS *Only one in town at year.*

INSTRUCTOR *E. H. Miller?*

3871

# TRADE RECORD, CARLISLE.

JUL 1 1910

JAN 1 1911

Jan. 1, 19..... to June 30, 19.....

PUPIL .....

Samuel Stanford.

TRADE .....

Printing - Press Feeder.

ABILITY .....

Good. Works well.

CONDUCT .....

Good.

REMARKS .....

Interested and making progress.

INSTRUCTOR .....

E. K. Miller

X

3637 QK 565

# APPLICATION FOR ENROLLMENT IN A NONRESERVATION SCHOOL.

Full name of child, Lonnie Hereford Indian name is \_\_\_\_\_  
 Name of father, Lawrence Hereford  
 Name of mother, Laura Hereford Tribe, Shoshoni  
 Reservation, Shoshoni Degree of Indian blood of child, 1/8  
 Is either parent white, if so, which? mother Are either or both allotted? father  
 On what reservation? Shoshoni Age of child, 18 What reservation school attended? None How long? \_\_\_\_\_  
 If ever enrolled in a nonreservation school, name of school, Public schools  
 When? 1897-1905 How long? eight yrs If ever dismissed from a school, where, \_\_\_\_\_; when, \_\_\_\_\_ and for what reason? \_\_\_\_\_

(Signed.) Lonnie Hereford

NOTE.—The above blank is to be signed by the child, if old enough to understand its import; if not, by the parent, guardian, or other person cognizant of the facts.

## CONSENT BLANK.

I, Lawrence Hereford, parent, guardian, or next of kin of the above-named child, Lonnie Hereford, do hereby consent to his transfer or enrollment for a period of five years (not less than three years) in the Indian school at Carlisle, Pa. Dated at Shoshoni Agency, Wyo. on the 12th day of August, 1908

(Signed.) Lawrence Hereford  
(Parent, guardian, or next of kin.)

## PHYSICIAN'S CERTIFICATE.

I hereby certify that I have personally examined the above-named Lonnie Hereford, and have found him physically sound, and recommend the transfer so far as his health conditions are concerned. Dated at Shoshoni Agency, Wyo. on the 12th day of August, 1908

(Signed.) Calvin K. Smith  
Agency Physician.

## AGENT'S OR SUPERINTENDENT'S INDORSEMENT.

Shoshoni Agency, Wyo., Aug. 12, 1908

The statements concerning the above-named Lonnie Hereford are believed by me to be correct, and I hereby recommend the transfer.

(Signed.) H. S. Indian Agent or Superintendent.

is to be correct and I hereby recommend the same.

The statements concerning the above named

Agency: **PHOENIX AGENCY, WYO., AUG. 13, 1908**

AGENT'S OR SUPERINTENDENT'S INDORSEMENT.

(Signed)

*Robert W. Smith*  
AGENCY INSPECTOR

on the **15th** day of **August**, 1908

for the **PHOENIX** health conditions are concerned. Dated at **PHOENIX AGENCY, WYO.**

I hereby certify that I have personally examined the above named **PHOENIX AGENCY** and have found **it to** physically sound, and recommend the transfer as

PHYSICIAN'S CERTIFICATE.

(Signed)

*James A. ...*  
PHYSICIAN

on the **15th** day of **August**, 1908

at **GARDNER, WY.** Dated at **PHOENIX AGENCY, WYO.**

or enrollment for a period of **15** years (not less than three years) in the Indian school

I, **James A. ...**

CONSENT BLANK.

Knowledge, or other person cognizant of the facts.  
Note.—The above blanks to be signed by the child, if old enough to understand its purpose; if not, by the person

(Signed) *James A. ...*

and for what reasons?

dismissed from a school, where

When? **1907-1908** How long? **15** years

ever enrolled in a non-reservation school, name of school **PHOENIX**

reservation school attended? **None**

in what reservation? **PHOENIX**

either parent, wife, or other relative? **None**

name of mother? **None**

APPLICATION FOR ENROLLMENT IN A NON-RESERVATION SCHOOL.

CONSENT OF

FOR THE ENROLLMENT OF

IN THE INDIAN SCHOOL AT

For the term of \_\_\_\_\_ years.

Name of agency or place from which pupil came:

Date of enrollment, \_\_\_\_\_ 190\_\_\_\_\_

Date of discharge, \_\_\_\_\_ 190\_\_\_\_\_

Cause of discharge, \_\_\_\_\_

Entered Aug 17 - 1918

565

NAME Lonnie Neuford Sex  Male  Female

Tribe <sup>7011</sup> Shoshone State Wyoming Date Dec 5 - 1912

Age 20 years Respiration 18 Condition of Eyes O.K.

Height 5 ft. 7 1/4 ins. Mensuration { Insp. 38 Ears O.K.

Weight 146 lbs. { Exp. 33 Throat O.K.

Temperature 98.4 Vaccination yes Cervical glands O.K.

Pulse 72 Vision \_\_\_\_\_ Skin O.K.

Inspection well developed

Palpation O.K.

Percussion O.K.

Auscultation O.K.

Heart O.K.

~~(Menstruation)~~

FAMILY HISTORY.

	LIVING.	CONDITION OF HEALTH.	DEAD.	CAUSE OF DEATH.
Father	<u>yes</u>	<u>good</u>		
Mother	<u>yes</u>	<u>"</u>		
Brothers	<u>0</u>		<u>0</u>	
Sisters	<u>0</u>		<u>0</u>	

Personal history measles, mumps

Present condition good.

H.B. Feltz, M. D.

This form is for the record of the physical condition of pupils of boarding or nonreservation Indian schools. It should be filled in by the school physician at the time of the admission of the pupil.

Physicians in the field should use this form to record the examination of pupils for transfer to nonreservation schools. It should accompany the pupils' transfer blanks.

The reverse side is intended as a card-index case-record for use by all Service physicians.





565

# PHYSICAL RECORD,

CARLISLE INDIAN SCHOOL.

NAME OF PUPIL Herford Lonnie DATE Mar 22 1910

AGE 19 YEARS { NEW STUDENT. } { RETURNED } TRIBES Shoshoni STATE Wyoming

DEGREE OF INDIAN BLOOD.....

INSPECTION Good development

PALPATION Normal

PERCUSSION Normal

AUSCULTATION { RESONANCE Normal }  
{ RESP. MURMUR Normal }

HEART SOUNDS Normal

MENSURATION { INSP. 36 }  
{ EXP. 33 } RESPIRATION 20 PULSE 72

TEMPERATURE 98 degs. HEIGHT 5 FT 6 IN. WEIGHT 144 LBS.

VISION 10/10 VACCINATION good.

FAMILY HISTORY:

	Living.	Condition of Health.	Dead.	Cause of death.
FATHER	<u>yes</u>	<u>good</u>		
MOTHER	<u>yes</u>	<u>good</u>		
BROTHERS {				
SISTERS {				

PERSONAL HISTORY:

REMARKS:

HOSPITAL RECORD.....

EXAMINATION FOR OUTING:

DATES:

CONDITION:

*5 Mch 22 - 1910*

*Good*

3637

# PHYSICAL RECORD,

CARLISLE INDIAN SCHOOL.

NAME OF PUPIL Harford, Lornie DATE 12 1908

AGE 19 YEARS { NEW STUDENT. TRIBE Shoshonis STATE Wyo.

DEGREE OF INDIAN BLOOD \_\_\_\_\_

INSPECTION Good development.

PALPATION Normal

PERCUSSION Normal

AUSCULTATION { RESONANCE \_\_\_\_\_  
RESP. MURMUR Normal

HEART SOUNDS \_\_\_\_\_

MENSURATION { INSP. 34 1/2 RESPIRATION 20 PULSE 80  
EXP. 30 1/2

TEMPERATURE 98 degs. HEIGHT 5 FT. 5 3/4 IN. WEIGHT 133 LBS.

VISION 10/10 VACCINATION good - Rev. 11/20/08

FAMILY HISTORY:

	Living.	Condition of Health.	Dead.	Cause of death.
FATHER	<u>yes</u>	<u>good</u>		
MOTHER	<u>yes</u>	<u>good</u>		
BROTHERS {				
SISTERS {				

PERSONAL HISTORY: Good health

REMARKS:

HOSPITAL RECORD.....

EXAMINATION FOR OUTING:

DATES:

*April 5, 1909*

CONDITIONS:

*good*

REPORT OF Lannie Herford pupil of Carlisle Indian  
 School, who went 9/5 1911 to live with Joseph Briggs  
(Date) (Patron)  
 of Edgewood, Bucks Co,  
(Post Office) (County),  
Pennsylvania, Rueloffs Railroad Station  
(State)

Conduct Very Good  
 Health Good  
 Ability Good  
 Cleanliness Good  
 Economy Good  
 Situation of Room Third floor  
 Condition of Room Good  
 Condition of Clothing Good  
 Wages \$17 per month  
 Are careful accounts kept by patron? yes  
 Are careful accounts kept by pupil? yes  
 Number of days at school \_\_\_\_\_  
 Distance to school \_\_\_\_\_  
 Grade or quality of school \_\_\_\_\_  
 Name and address of teacher \_\_\_\_\_  
 Qualifications of teacher \_\_\_\_\_  
 In what grade was pupil at Carlisle? 7th  
 In what grade is pupil at present? 7th  
 Attends what church and Sunday school? Episcopal  
 Distance to church 2 1/2 miles  
 Is there a Catholic church in locality? \_\_\_\_\_  
 \_\_\_\_\_  
 Who compose patron's family? yes Man wife and son  
 What other help is employed? None  
 Locality of home Near Edgewood  
 Home life and environments Good  
 Trade at school Printing  
 Nature of work General farm work  
 Pupil's age 19 Experience None year

I Grade at home no 2

Any general statement or wishes of patron or pupils, together with Agent's estimate of place, people, and pupil:

Jimmie seems to be getting along well and is well liked by his patrons. He claims he wants to return to the school in the fall and complete his trade.

June 2nd. 1911

LTV Dickey

565  
3697

# INFORMATION REGARDING RETURNED STUDENTS

## PART 1

### REPORT BY NONRESERVATION SUPERINTENDENT OR RESERVATION SCHOOL PRINCIPAL

SCHOOL, Carlisle, Pa., June, 1912  
 Name, Lonnie Hereford; Sex, M.; Age, 23; Deg. Indian Blood, 1/8.  
 Belongs: State, Wyo.; Agency, Shoshone; Tribe, Shoshone  
 Home address, whose care, etc., Shoshone Agency, Wyo.  
 Grade in school, \_\_\_\_\_; health, Good; height, 5ft. 8in.; weight, \_\_\_\_\_  
 Number months instruction given pupil in each school department, including music, 45 in  
academic dept.  
 Course completed, \_\_\_\_\_; years in this school, 5  
 Years spent in other schools and names of schools, Public schools, 1897-1905  
 Character and disposition, Good  
 Recommended for what positions, suitability in order named: 1. Printer  
 2. \_\_\_\_\_; 3. \_\_\_\_\_; 4. \_\_\_\_\_  
 Remarks: Good work in school  
 \_\_\_\_\_, Supt.

## PART 2

### REPORT BY RESERVATION SUPERINTENDENT

AGENCY, \_\_\_\_\_, 1912  
 Date pupil returned from school, \_\_\_\_\_; employed since return as follows:  
 \_\_\_\_\_  
 Are home and local conditions favorable? \_\_\_\_\_  
 Should he receive assistance to find employment? \_\_\_\_\_  
 At what employment do you think he would do best? \_\_\_\_\_  
 \_\_\_\_\_  
 Remarks: \_\_\_\_\_  
 \_\_\_\_\_, Supt.



**SUGGESTIONS FOR SUPPLYING THE INFORMATION REQUESTED ON THIS BLANK**

1. The report of nonreservation school Superintendent should be made at the time or a little before the pupil leaves school, whether at the end of the school year or during the school year, provided the pupil is 18 years of age or over, or younger, if for any special reason the pupil is quitting school permanently. As soon as this report is received, or at least very soon after the pupil returns home, the Supervisor of Indian Employment will correspond with the returned student for the purpose of getting more in personal touch with him and finding out something about his wishes, etc. His answer will be attached to and filed as part of this report.

2. Health, height, and weight of returned students are sometimes very important in placing them properly; height and weight could be approximated very satisfactorily, though from the pupil records now in use all information called for in part 1 of this blank can readily be obtained and be definite.

3. The State, agency, and tribe are important, and where the pupil is not attached to any agency this fact should be stated and the Superintendent should give all available information as to the home and local conditions surrounding the pupil.

4. Where the outgoing pupil has passed the civil-service examination for any position, this fact should always be noted, giving position for which examination was taken.

5. It should be remembered that the Supervisor of Indian Employment can but seldom have a personal acquaintance with the outgoing student, and that he must depend on the information furnished in this report for his basis of action in behalf of the pupil.

6. The degree of Indian blood should always be given, as this fact largely determines how much effort will be made on behalf of any particular returned student; qualifications being equal, or nearly so, the preference will be given to those having the greatest degree of Indian blood.

7. This report should be forwarded promptly to the Supervisor of Indian Employment, Indian Office, Washington, D. C.

8. Reports on students from reservation schools should be made only as to those who leave the schools at 18 years of age, or older, and who will probably not go away to school.

9. If part 1 of this report is made out by the principal of a reservation school, the reservation Superintendent should supply information called for in part 2 if the principal is not informed as to home surroundings and local conditions. Such information is essential to a proper understanding of the difficulties and needs of the pupil.

10. When part 1 is made out by a nonreservation Superintendent, this blank will be sent by the Supervisor of Indian Employment to the Superintendent of the reservation where the outgoing student belongs. He should fill out part 2 and return the blank as promptly as possible, for practically nothing can be done until the information called for in part 2 is supplied.

Information under the heading "Employed since return as follows," will be valuable only in cases where the pupil has been home for some time.

565<sup>5</sup> Ft Bridger Wyo.  
June 30, 1913.

Mr. M. Friedman  
Carlisle Pa.

Dear Superintendent:

Your interesting letter of the 24 was received, and the money reached me safe.

And now I must thank you for your kindness, and favors you have done for me.

Though according to my figures I have some money to my credit there in the bank. And wish you would look into the matter for me.

I am sure there is some mistake in the bankers books, or else I would of received the full amount.

I will explain to how I know.

A few days before I left the school I went to Mr. Miller and ask him how much I had to my credit, and he told me I had \$63.00 and some few since. And Mr. Carley had only sent five payments up to me so that left me \$33.00 to come from town yet.

And then I drew \$40.00 when I left the school. In the first place I had \$38.00 in the bank, and earned \$8.00 in town, while

working there. I have \$96.00, and have only  
received \$11.37, and would like to have you  
see a font the rest, that is to come to me.

There should be \$24.63 more. After working  
for it, I don't feel as though I can afford to  
lose it, and wish you would see into the  
matter.

Trusting you will do all you can for  
me. Please let me know what you can do for me.

Yours truly

Lonnie Sheford.  
Ft Bridger Wyo.

Hereford, Lonnie  
Father's file  
Correspondence

3871

2869

6663



NAME.

TRIBE.

3637

PARENT OR GUARDIAN.

Ronnie Hereford Shoshoni

DATE ENROLLED.

TERM.

AGE.

HOME ADDRESS.

Aug. 17, 1908. Five Years 18

Lawrence Hereford,  
Shoshoni A. G. Y., Wyo.

DATE OF RECORD

ACADEMIC DEPARTMENT.

INDUSTRIAL DEPARTMENT.

DORMITORY.

OUTING

SPECIAL REMARKS

ROOM  
NO.

Scholarship

Conduct.

Shop.

Ability.

Conduct

Room  
No.

Neatness

Conduct

Ability.

Conduct.

Jan. '09

Farm Good Ex 204 Good V. Good

July '09

4½ V. Good V. Good " " "

Jan. '10

5½ M Ex Print " Good 334 Good "

July '10

6 G. Ex. " V. Gd V. Gd V. Gd V. Gd Good V. Gd

Jan. '11

7 V. G. G. " G. G.

July '11

8 V. G. Ex.

OUTING RECORD - CARLISLE INDUSTRIAL SCHOOL

Wyo. 5-28

Name of Student Lonnie Hereford

Home Address Lawrence Hereford, Wind River, Shoshone

Age at Entrance	Date of Entrance	Shop	JAN.	FEB.	MAR.	APR.	MAY	JUNE	JULY	AUG.	SEPT.	OCT.	NOV.	DEC.	TOTAL OR AVERAGE
18	Aug-17-1908														
Patron	Locality		Days in School												
<u>H.A. Mc Comas</u>	<u>Rushland, Pa.</u>														
Address	R. R. Station		Conduct												
<u>Rushland, Pa.</u>	<u>Rushland, Pa.</u>								<u>Gd Gd</u>						
Recommended by	Grade in School		Ability												
									<u>Gd Gd</u>						
Grade of Home	Church		Health												
	<u>Catholic</u>								<u>Gd Gd</u>						
Date of Outing	Date Returned	Wages	Earnings												
<u>Apr-29-1909</u>	<u>AUG 28 1909</u>								<u>\$ 10. 10.</u>						

Wm. Hogeland  
Wood Hill, Pa.

v.g. v.g. v.g. v.g.  
y " y y  
y " y y

4-29-'10. Ret'd 8-31-'10

W. J. Briggs  
Northburne, Pa.

July Aug Sept Oct Nov Dec Jan Feb Mar Apr May June

13. 13. 13. 13.

y y  
y y  
y y

5-15-'11

Rev 7-14-'11  
Supper 8-8-'11

17.

y  
y  
y

238

## OUTING RECORD — CARLISLE INDUSTRIAL SCHOOL

Name of Student			Home Address												Tribe	
Age at Entrance	Date of Entrance	Shop	JAN.	FEB.	MAR.	APR.	MAY	JUNE	JULY	AUG.	SEPT.	OCT.	NOV.	DEC.	TOTAL OR AVERAGE	
Patron		Locality	Days in School													
Address		R. R. Station	Conduct													
Recommended by		Grade in School	Ability													
Grade of Home		Church	Health													
Date of Outing		Date Returned	Wages		Earnings											



June 30th, 1913,

Mr. Lonnie Hereford,

Fort Bridge, Wyoming.

Dear sir,

Since sending you check for the balance you had in bank, I have received 23.00 wages due you. A check for the same is enclosed herewith. Check for \$1.37 closing your account is enclosed herewith.

Sincerely yours,

Your friend,

W.H.M.

Superintendent,

W.H.M.

Superintendent,

Fort Hidge, Wyoming, June 23, 1913.

June 24th, 1913.

Mr. Lonnie Hereford,

Fort Bridge, Wyoming.

Dear Lonnie,

I have your interesting letter of the 23rd telling of your arrival home and requesting the balance of funds to your credit in bank. A check for 31.37 closing your account is enclosed herewith.

Your friend,

W.H.M.

Superintendent,

Yours very truly,

*Lonnie Hereford*

*address Ft. Bridge  
Wyo*

Fort Ridger, Wyoming, June 23, 1913.

Supt. M. Friedman,  
Carlisle Indian School,  
Carlisle, Pa.,

Dear Sir:

After a very enjoyable trip I have arrived safely home, and wish to write to you and thank you for the many things that I have had the good fortune to acquire at Carlisle.

In order to be as concise as possible, I wish to say that I would be ever so much obliged to you if you would forward me the money that I have left in the School Bank.

I think I will need the same for the many things that I will have to purchase in order to get into my old routine of work and I would be grateful to you for the remittance of same.

Trusting to hear from you soon and thanking you for the kind favor and with best wishes and regards to all, I am

Yours very truly,

*Lomnie Layford*

*address. Ft. Bridge,  
Wyo.*