

3861

CARLISLE INDIAN INDUSTRIAL SCHOOL
DESCRIPTIVE AND HISTORICAL RECORD OF STUDENT

NUMBER 3519	ENGLISH NAME <i>Shelley Cornelius</i>	AGENCY <i>Onida</i>	NATION <i>Onida</i>					
BAND	INDIAN NAME	HOME ADDRESS <i>Isaac Cornelius, Onida, Wis</i>						
PARENTS LIVING OR DEAD		BLOOD	AGE	HEIGHT	WEIGHT	FORCED INSP.	FORCED EXPR.	SEX.
FATHER: <i>Living</i>	MOTHER: <i>Living</i>	<i>Full</i>	<i>16</i>	<i>5-7/4</i>	<i>135</i>	<i>35</i>	<i>3 1/2</i>	<i>M.</i>
ARRIVED AT SCHOOL <i>Sept 7, 1905.</i>		FOR WHAT PERIOD <i>5 yrs.</i>		DATE DISCHARGED <i>6-22-'10</i>		CAUSE OF DISCHARGE <i>Time out.</i>		
TO COUNTRY	PATRONS NAME AND ADDRESS						FROM COUNTRY	
<i>4-1-06</i>	<i>Amos Bennett, Forest Grove, Pa.</i>						<i>AUG 31 1907</i>	
<i>9-13-07</i>	<i>B. F. Muschert, Penn Valley, Pa</i>							
<i>7-4-7-08</i>	<i>Amos S. Bennett, Forest Grove, Pa.</i>						<i>8-29-'08</i>	
<i>4-8-'09</i>	<i>T. T. Smith, Nycombe, Pa.</i>						<i>8-28-'09</i>	
THE SHAW-WALKER CO., MUDP'ECON-CHICAGO 33877								

Months in school before Carlisle, *7 2/3*

Grade entered at Carlisle, *4th*

Grade at date of Discharge, *6th*

Trade or Industry, *Carpenter*

Church, *Meth.*

Miles to sch. *10*

Readmitted
3861

CARLISLE INDIAN INDUSTRIAL SCHOOL

DESCRIPTIVE AND HISTORICAL RECORD OF STUDENT

NUMBER 4340 6140	ENGLISH NAME Philip Cornelius	AGENCY Oneida	NATION Oneida					
BAND	INDIAN NAME	HOME ADDRESS Isaac O. Cornelius P. 2, West Deperre, Wis.						
PARENTS LIVING OR DEAD	BLOOD	AGE	HEIGHT	WEIGHT	FORCED INSP.	FORCED EPXR.	SEX.	
FATHER, L	MOTHER, L	Full	22	5' 8 1/2"	149 1/2	36 1/8	31	M.
ARRIVED AT SCHOOL Sept. 16, 1910	FOR WHAT PERIOD Three years	DATE DISCHARGED June 25, 1913	CAUSE OF DISCHARGE Time out.					

TO COUNTRY	PATRONS NAME AND ADDRESS	FROM COUNTRY
5-8-'11	Frank C. Nash Willow Grove, Pa.	9-1-'11
5-7-'12	J. D. Austin Hooversville, Pa.	8-31-'12
5-28-'13	M. R. Rhodes Chambersburg, Pa.	6-16-'13

3861

PHYSICAL RECORD,

CARLISLE INDIAN SCHOOL.

NAME OF PUPIL Leonelius Philip DATE 9/20/1919

AGE 21 YEARS { ~~NEW~~ RETURNED } STUDENT. TRIBE Coneia STATE Wyo

DEGREE OF INDIAN BLOOD _____

INSPECTION good development

PALPATION normal

PERCUSSION normal

AUSCULTATION { RESONANCE normal
RESP. MURMUR normal

HEART SOUNDS normal

MENSURATION { INSP. 36 7/8 RESPIRATION 18 PULSE 68
EXP. 31

TEMPERATURE 98.4 degs. HEIGHT 5 FT 8 1/2 IN. WEIGHT 149 1/2 LBS.

VISION _____ VACCINATION good scar.

FAMILY HISTORY:

	Living.	Condition of Health.	Dead.	Cause of death.
FATHER	<u>yes</u>	<u>good</u>		
MOTHER	<u>yes</u>	<u>good</u>		
BROTHERS { <u>4</u>	<u>4</u>	<u>good</u>		
SISTERS {	<u>2</u>	<u>good.</u>		

PERSONAL HISTORY:

Pain in chest 3 years ago

REMARKS:

433

5-192 a.

BRIEF.

APPLICATION OF
Philip Cornelius

FOR THE ENROLLMENT OF

Himself

IN THE INDIAN SCHOOL AT

Carlisle, Pa.

NAME OF AGENCY FROM WHICH PUPIL CAME:

Oneida, Wis.

Date of enrollment, 1910, 190

Term of enrollment, three (3) years.

NAME OF COLLECTING AGENT:

Position,

APPLICATION FOR ENROLLMENT IN A NONRESERVATION SCHOOL.

(For a child enrolled at an Agency.)

For and in consideration of the Government of the United States assuming the care, education, and maintenance in the United States Indian School at Carlilse, pa.

of Philip Cornelius; M; date of birth 1/22, 1888.
(Name of child.) (Sex.)

(Tribe.)

NAME OF FATHER. (Both Indian and English.)	LIVING OR DEAD.	TRIBE.	BAND.	DEGREE OF INDIAN BLOOD.
Isaac O. Cornelius	L	Oneida		
NAME OF MOTHER. Melissa Cornelius	L	"		

I, Philip Cornelius, do hereby voluntarily consent and agree to my
(Parent, guardian, or next of kin.)
 enrollment in said school for a period of three years, and also obligate myself to abide by
(Not less than 3.)
 all the rules and regulations for Indian schools.

The said child has been enrolled in the following schools:

NAME OF SCHOOL.	DATE OF ENROLLMENT.	DATE OF DISCHARGE.	CAUSE.	GRADE.
1. Oneida Bdg.	1898	1904		
2. Carlisle	1905	1910	Exp. time	7th.
3.				
4.				

Philip Cornelius
(Parent, guardian, or next of kin.)

P. O. address: West De Pere, R. 2

Two witnesses:

Wisconsin.

PHYSICIAN'S CERTIFICATE.

I hereby certify that I have this day carefully examined the above-named child herein proposed for transfer and find him to be in proper physical condition to attend school, and not afflicted with tuberculosis or any disease which would be a menace to the health of other pupils.

This 10 day of Sept, 1900

J. W. Bowless M.D.
Physician at Quida Agency.

CERTIFICATE OF AGENT OR BONDED SUPERINTENDENT.

I hereby certify that the statements made in the foregoing application and certificate, to the best of my knowledge and belief, are true; that the consent of Philip Cornelius was voluntary, and I recommend the transfer of the said child.
(Parent, guardian, or next of kin.)

This 10 day of Sept, 1900

J. B. Earl
Agent or Superintendent.

CERTIFICATE OF SCHOOL PHYSICIAN.

I hereby certify that on _____, I made a careful examination of the physical condition of _____, the child named in the foregoing application, and found _____ to be _____
(As soon after arrival as possible.)

I therefore recommend that the said child be _____ enrolled in this school.

This _____ day of _____, 190

School Physician.

SPECIAL NOTE.

This form must be executed in duplicate when a child is transferred from a reservation to a nonreservation school. The Superintendent of the nonreservation school will retain the original for his files, and the duplicate shall be deposited in the Agency records. The agent will then send to the Commissioner of Indian Affairs his certificate as provided by law. All the blanks must be properly filled in every case.

If the information called for on any part of the blank is not known, that fact should be stated. No space should be left unfilled. Whether the parents are living or dead, their names must be given.

The person who signs the blank as consenting to the transfer should indicate his relation to the applicant by marking out the word "parent," "guardian," or "next of kin," leaving unmarked only the title appropriate to the signer.

INDORSEMENTS.

The laws relating to the transfer of Indian children from reservations and schools are as follows:

That hereafter no Indian child shall be sent from any Indian reservation to a school beyond the State or Territory in which said reservation is situated without the voluntary consent of the father or mother of such child if either of them are living, and if neither of them are living without the voluntary consent of the next of kin of such child. Such consent shall be made before the agent of the reservation, and he shall send to the Commissioner of Indian Affairs his certificate that such consent has been voluntarily given before such child shall be removed from such reservation. And it shall be unlawful for any Indian agent or other employee of the Government to induce, or seek to induce, by withholding rations or by other improper means, the parents or next of kin of any Indian to consent to the removal of any Indian child beyond the limits of any reservation. (28 Stats., p. 906.)

Provided, That hereafter no Indian child shall be taken from any school in any State or Territory to a school in any other State against its will or without the written consent of its parents. (29 Stats., p. 348.)

The rules provide that—

A pupil who has been regularly enrolled in a nonreservation school must not be taken to any other nonreservation school without the consent of both Superintendents and the Commissioner of Indian Affairs, and Superintendents will be held to strict accountability for such pupils taken to their schools.

An Indian boy or girl 18 years old and over may, without the consent of parents or others, personally sign the application form on its being changed to suit the case; but in all cases where the parents are living they should first be consulted.

This form is to be used only in transfers from reservations or Indian schools to nonreservation schools.

Philip Cornelius	3861	350
money for - Agents file		350.
Paton's file - T. P. Smith		1518
Correspondence		3846
Mother's file - Mrs. Melissa Cornelius		7080

3861

TRADE RECORD, CARLISLE.

PUPIL

Phill. Cornelius

TRADE

Carpenter

ABILITY

very good Excellent

CONDUCT

"

REMARKS

INSTRUCTOR

John A. Kerr

NAME. Cornelius, Phillip.		TRIBE. Oneida .		PARENT OR GUARDIAN. Isaac Cornelius .	
DATE ENROLLED. Sept. 7, 1905.		TERM. 5 Years .		HOME ADDRESS. Oneida Wis.	
				AGE. 16 .	

DATE OF RECORD	ACADEMIC DEPARTMENT.			INDUSTRIAL DEPARTMENT.			DORMITORY.			OUTING		SPECIAL REMARKS.
	ROOM NO.	Scholarship	Conduct.	Shop.	Ability.	Conduct.	Room No.	Neatness	Conduct	Ability.	Conduct	
Sep. '06	5	No record										
Apr. '08		Outing										
Jan. '09	6	Ex	Ex	carp	Good	Ex	218	V. Good	V. Good	V. Good	V. Good	
July '09	7	V. Good	Ex.				204	Fair	Fair			
Jan. '10	7	Ex.	Ex.	"	V "	V. G.	215	Good	Good			
July '10	8	V. G.	Ex.	"	"	"		V "	V "			
Jan. '11	8	Ex	Ex	"	"	"		V "	Ex			
July '11	9	Ex.	Ex									
Dec. '11				"	V. G.	V. G.		V. G.	Ex			

25661

TRADE RECORD, CARLISLE.

JUL 1 1910

JAN 1 1911

Jan. 1, 19... to June 30, 19.....

PUPIL

Philip Cornelius

TRADE

Carpenter & Cabinet-Maker

ABILITY

Very Good

CONDUCT

REMARKS

Practical workman

INSTRUCTOR

John R. Ferr

OUTING RECORD - CARLISLE INDUSTRIAL SCHOOL

W. is. 433

Name of Student *Philip Cornelius* Home Address *Isaac Cornelius, Onida, Tribe Onida*

Age at Entrance *16* Date of Entrance *9-7-'05* Shop _____

JAN.	FEB.	MAR.	APR.	MAY	JUNE	JULY	AUG.	SEPT.	OCT.	NOV.	DEC.	TOTAL OR AVERAGE
7	8	9	10	11	12	1	2	3	4	5	6	

Patron *J. M. Nestor* Locality _____ Days in School _____

Address *Hoppersville, Pa.* R. R. Station _____ Conduct *g*

Recommended by _____ Grade in School _____ Ability *g*

Grade of Home _____ Church _____ Health *g*

Date of Outing *5-6-'12* Date Returned *8-31-'12* Wages _____ Earnings *38.10*

g g
g g
g g
41 40.4

OUTING RECORD - CARLISLE INDUSTRIAL SCHOOL

433

Name of Student *Philip Cornelius* Home Address *Isaac Cornelius, Oneida, Wis. Tribe Oneida*

Age at Entrance *16* Date of Entrance *Sept-7-1905* Shop

Patron *J. J. Smith* Locality Days in School

Address *Wycombe, Pa.* R. R. Station *Wycombe, Pa.* Conduct *Yd. Gd.*

Recommended by Grade in School Ability *Gd. Gd.*

Grade of Home Church *Methodist* Health *Gd. Gd.*

Date of Outing *Apr-8-1909* Date Returned *AUG 28 1909* Wages Earnings

F. G. Nash *Willow Grove, Pa.* *July Aug. Sept. Oct. Nov. Dec. Jan. Feb. Mar. Apr. May June*

5-8-11 *29-1-11*

8 Y *8 Y*

8 Y *8 Y*

8 Y *8 Y*

26.27.

J. H. Nestor

Hooversville, Pa.

5-6-12 *8-21-12*

Y Y

Y Y

Y Y

33.92 38.16

Y Y

Y Y

Y Y

33.92 38.16

433

June 25th, 1915.

Mrs. Melissa Cornelius,

H. F. D. 2, West De Pere, Wis.

My dear Madam:

This is to inform you that your son Philip will leave here this evening for his home. Transportation to De Pere will be provided for his use and when he arrives there I would be pleased to have you notify me.

Very truly yours,

HKM.

Superintendent.

Carbon copy to Superintendent Hart.

TRADE RECORD, CARLISLE.

Jan. 1, 1916 to June 30, 1916

PUPIL

Bill Bonnell

TRADE

Wrenches

ABILITY

Very Good

CONDUCT

U

REMARKS

INSTRUCTOR

John R. Merr

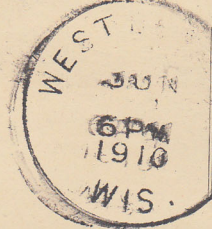
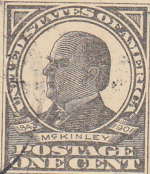

POSTAL CARD

THE SPACE BELOW IS FOR THE ADDRESS ONLY.

SUPT. M. FRIEDMAN,

U. S. Indian School,

CARLISLE, PA.

THE SPACE BELOW MAY BE USED FOR CORRESPONDENCE.

6-24-10.

Dear friend,

I have received your

ref. Do not I open this

From Philip Combs

Hotel Roffers

A. H. ROFFERS, Prop.

OPPOSITE C. & N.W. CORNER

RATES
\$1.00 AND \$1.50

AUTOMOBILE
SERVICE

STEAM HEAT, ELECTRIC LIGHT
AND BATHS

July 2nd, 1913.

West De Pere, Wis.

6-27-13

433

Mr. Philip Cornelius,
West DePere, Wis.,

Dear Philip,

I have your letter of the 27th, requesting the balance of money in bank to your credit and I am enclosing herewith check for the amount 65.51.

Your friend,

W.H.M.

Superintendent,

Yours Perfectly,
Philip Cornelius.

P.S. Encure pencils



West De Pere, Wis.

6-27

Dear Sir:

I have arrived safely in my home town, had a very pleasant journey.

I left the other three boys in Chicago all well.

I have already bought the needed tools with which to start at my trade, and which is very plentiful in this town.

I will ask you to please send me the balance of my money in bank which is \$65.52

I will be very much obliged.

My address is, West De Pere Wis
R # 2.

Yours Respectfully,

Philip Cornelius.

P.S. Excuse pencil.

435

Carlisle, Pa. September 10th, 1913

Mr. Philip Cornelius,
West Deperre, Wis.

Dear friend:

There is enclosed herewith check for 1.14 closing
your account. Please sign the face of the check before pre-
sented to bank.

Your friend,

Superintendent.