

3795

CARLISLE INDIAN INDUSTRIAL SCHOOL  
DESCRIPTIVE AND HISTORICAL RECORD OF STUDENT

NUMBER <del>2562</del> 3167	ENGLISH NAME Lucy Pers	AGENCY	NATION Chippewa					
BAND Bad River	INDIAN NAME	HOME ADDRESS Antoine Pers, Odanah, Wis.						
PARENTS LIVING OR DEAD		BLOOD 1/2	AGE 16	HEIGHT 5-5 3/4	WEIGHT 140	FORCED INSP. 34 1/2	FORCED EPKR. 32	SEX F
FATHER, L	MOTHER, L	ARRIVED AT SCHOOL 10-8-1910		FOR WHAT PERIOD Three years	DATE DISCHARGED June 11, 1913	CAUSE OF DISCHARGE Time out		
TO COUNTRY	PATRONS NAME AND ADDRESS						FROM COUNTRY	
4-7-'11	S. L. Urian, Glenolden, Pa.						8-31-11	
5-2-12	Mrs. Edw. Roberts, Maunestown, N. J.						8-20-12	
4-12-'13	On Leave Rec'd.						4-23-13	

THE SHAW-WALKER CO., MUSKEGON, 79104

Months in school before Carlisle, ..... 63

Grade entered at Carlisle, .....

Grade at date of Discharge, .....

Trade or Industry, .....

Church, Catholic .....

Miles to school

3795  
TRADE RECORD, CARLISLE.

AD 1 1910 JAN 1 1911  
Jan. 1, 19..... to June 30, 19.....

PUPIL

Lucy Pers

TRADE

Nurse

ABILITY

Good

CONDUCT

Very Good

REMARKS

INSTRUCTOR

J. W. E. Torrey

NAME Lucy Pers Sex  Male  Female.  
 Tribe  Full  1/2 Shippewa State Wis Age 16 years  
 Height 5 ft. 3 ins. Respiration 18 Condition of Eyes Good  
 Weight 140 lbs. Mensuration { Insp. 38 1/2 Ears Good R. good L. fair condition  
 Temperature 98 1/2 Vaccination None he had smallpox Throat Good Condition Normal  
 Pulse 72 Vision Fair Skin Healthy  
 Inspection Nothing abnormal  
 Palpation shows nothing abnormal  
 Percussion No dullness or impairment  
 Auscultation No rales or murmurs Normal  
 Heart Normal  
 (Menstruation) Regular not painful

FAMILY HISTORY.

	LIVING.	CONDITION OF HEALTH.	DEAD.	CAUSE OF DEATH.
Father	<u>53</u>	<u>Fair</u>		
Mother	<u>42</u>	<u>Good</u>		
Brothers	<u>4 L.</u>	<u>Good</u>	<u>2 yrs</u>	<u>Measles</u>
	<u>1 D.</u>	<u>Good</u>		
	<u>1 D.</u>	<u>Good</u>		
Sisters	<u>4 L.</u>	<u>Good</u>	<u>2 mos</u>	<u>measles</u>
	<u>1 D.</u>	<u>Good</u>		
	<u>3 D.</u>	<u>Good</u>		

Personal history None had measles and smallpox otherwise  
she has always been healthy

Present condition She is in good physical  
condition at present  
J. M. Meyer, M. D.

This form is for the record of the physical condition of pupils of boarding or nonreservation Indian schools. It should be filled in by the school physician at the time of the admission of the pupil.  
 Physicians in the field should use this form to record the examination of pupils for transfer to nonreservation schools. It should accompany the pupils' transfer blanks.  
 The reverse side is intended as a card-index case-record for use by all Service physicians.



378

# PHYSICAL RECORD,

CARLISLE INDIAN SCHOOL.

NAME OF PUPIL *Lucy Pers* DATE *12/10* 19*10*

AGE *16* YEARS ~~NEW~~ <sup>NEW</sup> STUDENT. TRIBE *Chip* STATE *Otis*

DEGREE OF INDIAN BLOOD *1/2*

INSPECTION *Fairly well developed*

PALPATION *Normal*

PERCUSSION *Normal*

AUSCULTATION { RESONANCE *Normal*  
RESP. MURMUR *Normal*

HEART SOUNDS *Good*

MENSURATION { INSP. *24 1/2* RESPIRATION *18* PULSE *72*  
EXP. *32*

TEMPERATURE *99.2* degs. HEIGHT *5* FT *5 1/2* IN. WEIGHT *140* LBS.

VISION *10/140* VACCINATION *Small pox had*

MENSTRUATION *Normal*

FAMILY HISTORY:

	Living.	Condition of Health.	Dead.	Cause of death.
FATHER	<i>Yes</i>	<i>Good health</i>		
MOTHER	<i>Yes</i>	<i>good</i>		
BROTHERS {	<i>4</i>		<i>1</i>	<i>measles</i>
SISTERS {	<i>1</i>		<i>2</i>	

PERSONAL HISTORY:

*Had pneumonia, measles  
small pox & heart trouble.*

REMARKS:

HOSPITAL RECORD.....

EXAMINATION FOR OUTING:

DATES:

CONDITION:

4/23

Good

378

5-192 a.

BRIEF.

APPLICATION OF

*Antoine Pero*

FOR THE ENROLLMENT OF

*Lucy Pero*

IN THE INDIAN SCHOOL AT

*Carlisle Pa.*

NAME OF AGENCY FROM WHICH PUPIL CAME:

*Za Pansite Agency*

Date of enrollment, \_\_\_\_\_, 190

Term of enrollment, *Three* (*3*) years.

NAME OF COLLECTING AGENT:

Position, \_\_\_\_\_

APPLICATION FOR ENROLLMENT IN A NONRESERVATION SCHOOL.

(For a child enrolled at an Agency.)

For and in consideration of the Government of the United States assuming the care, education, and maintenance in the United States Indian School at Carlisle Pa.

of Lucy Pero (Name of child.); Female (Sex.); date of birth 1894;  
Shippewa (Tribe.)

NAME OF FATHER. (Both Indian and English.)	LIVING OR DEAD.	TRIBE.	BAND.	DEGREE OF INDIAN BLOOD.
<u>Antoine Pero</u>	<u>Living</u>	<u>Shippewa</u>	<u>Bad River</u>	<u>1/2</u>
<u>Josephine Pero</u>	<u>Living</u>	<u>Shippewa</u>	<u>Bad River</u>	<u>1/2</u>

I, Antoine Pero (Parent, guardian, or next of kin.), do hereby voluntarily consent and agree to her enrollment in said school for a period of Three (3) (Not less than 3.) years, and also obligate myself to abide by all the rules and regulations for Indian schools.

The said child has been enrolled in the following schools:

NAME OF SCHOOL.	DATE OF ENROLLMENT.	DATE OF DISCHARGE.	CAUSE.	GRADE.
<u>St. Marys</u>			<u>Term expired</u>	
<u>Ashland high</u>				

Antoine Pero (Parent, guardian, or next of kin.) his mark  
 P. O. address: Odanah Wisconsin

Two witnesses:

H. B. Seddicum  
John Zalaha



PHYSICIAN'S CERTIFICATE.

I hereby certify that I have this day carefully examined the above-named child herein proposed for transfer and find \_\_\_\_\_ to be in proper physical condition to attend school, and not afflicted with tuberculosis or any disease which would be a menace to the health of other pupils.

This \_\_\_\_\_ day of \_\_\_\_\_, 190

Physician at \_\_\_\_\_ Agency.

CERTIFICATE OF AGENT OR BONDED SUPERINTENDENT.

I hereby certify that the statements made in the foregoing application and certificate, to the best of my knowledge and belief, are true; that the consent of Austonia Jero was voluntary, and I recommend the transfer of the said child. (Parent, guardian, or next of kin.)

This 23 day of September, 1910

J. McCampbell  
Supt. and Special Disb. Agent or Superintendent.

CERTIFICATE OF SCHOOL PHYSICIAN.

I hereby certify that on \_\_\_\_\_, I made a careful examination of the physical condition of \_\_\_\_\_, the child named in the foregoing application, and found \_\_\_\_\_ to be \_\_\_\_\_

I therefore recommend that the said child be \_\_\_\_\_ enrolled in this school.

This \_\_\_\_\_ day of \_\_\_\_\_, 190

School Physician.

SPECIAL NOTE.

This form must be executed in duplicate when a child is transferred from a reservation to a nonreservation school. The Superintendent of the nonreservation school will retain the original for his files, and the duplicate shall be deposited in the Agency records. The agent will then send to the Commissioner of Indian Affairs his certificate as provided by law. All the blanks must be properly filled in every case.

If the information called for on any part of the blank is not known, that fact should be stated. No space should be left unfilled. Whether the parents are living or dead, their names must be given.

The person who signs the blank as consenting to the transfer should indicate his relation to the applicant by marking out the word "parent," "guardian," or "next of kin," leaving unmarked only the title appropriate to the signer.

## INDORSEMENTS.

---

The laws relating to the transfer of Indian children from reservations and schools are as follows:

That hereafter no Indian child shall be sent from any Indian reservation to a school beyond the State or Territory in which said reservation is situated without the voluntary consent of the father or mother of such child if either of them are living, and if neither of them are living without the voluntary consent of the next of kin of such child. Such consent shall be made before the agent of the reservation, and he shall send to the Commissioner of Indian Affairs his certificate that such consent has been voluntarily given before such child shall be removed from such reservation. And it shall be unlawful for any Indian agent or other employee of the Government to induce, or seek to induce, by withholding rations or by other improper means, the parents or next of kin of any Indian to consent to the removal of any Indian child beyond the limits of any reservation. (28 Stats., p. 906.)

*Provided*, That hereafter no Indian child shall be taken from any school in any State or Territory to a school in any other State against its will or without the written consent of its parents. (29 Stats., p. 348.)

The rules provide that—

A pupil who has been regularly enrolled in a nonreservation school must not be taken to any other nonreservation school without the consent of both Superintendents and the Commissioner of Indian Affairs, and Superintendents will be held to strict accountability for such pupils taken to their schools.

An Indian boy or girl 18 years old and over may, without the consent of parents or others, personally sign the application form on its being changed to suit the case; but in all cases where the parents are living they should first be consulted.

This form is to be used only in transfers from reservations or Indian schools to nonreservation schools.

Department of the Interior

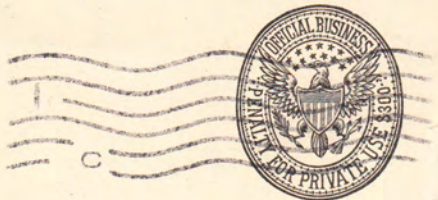
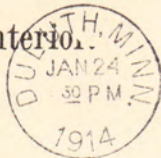

*Mr. M. Friedman*

*Supt. U. S. Indian School*

*Carlisle*

*Pennsylvania*

6-3305

✓  
3795

*January 29., 1914.*

Name *Miss Lucy Pers.*  
(Please give name by which enrolled and also present or married name.)

Tribe *Chippewa.*

Present Address *Duluth., Minn. 14 Villa Soc.*

Former Address *Adarak., Wisconsin.*  
(Address from which we heard from you last.)

Present Occupation *attending school.*

Remarks:

L

Odanah, Wis.

Nov. 3, 1913.

Mr. M. Friedman,  
Carlisle,  
Penna.

Dear Friend,

Will you kindly  
send me the Carlisle  
Arrow as I haven't  
received the paper  
this year.

Kindly do me this

-2-

favor.

I am,

Very Respectfully,

Lucy Pero.

Mr. Brown:

They was a  
student here  
last year.

Weyer

378

-2- Miss Lucy Pero.

August 20th, 1913.

Superintendent Everest. Please distribute the blanks  
Miss Lucy Pero, further assistance as is required.

Odessa, Wisconsin. soon when we may expect you.

My dear Friend:

Your friend,

This is to acknowledge receipt of your letter  
of August the 17th, in which you report that you and  
your sister are planning to open a store at your home  
next year. Replying thereto I have to state that while  
it may be an opportunity for you to make some money I  
could not advise you because I do not have a close  
enough knowledge of the conditions under which your  
business would have to be carried on. If you return to  
Carlisle I will be pleased to talk the proposition over  
with you and some help can probably then be given you.

As our new school year opens on September the  
2nd it is hoped you can arrange to come back to school  
before October the 1st. In view of the fact that there  
must be a number of your friends who should be in school  
I enclose herewith blanks upon which their applications  
for enrolment may be submitted me thru the office of Su-

-2- Miss Lucy Pero.

perintendent Everest. Please distribute the blanks and give such further assistance as is required.

Hoping to hear soon when we may expect you, I remain,

Your friend,

HKM.

Superintendent.

-2-

three next year so  
 that we can be little  
 able to carry the  
 money for ourselves  
 We should like to  
 have your advice on  
 this plan.  
 My people are having  
 a new house built  
 and we don't expect  
 to start until October  
 as we want to  
 have the house

Adarak, Wis.

August, 17, 1913.

Mr. M. Friedman; -  
Supt. Indian School,  
Carlisle, Penna.

Dear Sir;

I am writing you  
this letter in regard  
to my plans for  
next year.

I will state that  
my oldest sister and  
myself are planning  
on having a little



- 3 -  
before we leave.  
Kindly write me  
soon. I am,

Respectfully,  
Lucy Perdo.

- 2 -  
store next year so  
that we may be  
able to earn a little  
money for ourselves.  
We would like to  
have your advice on  
this plan.

My people are having  
a new home build  
and we dont expect  
to start until October  
as we want everything  
done in the houses

3795

August 3rd, 1914.

Miss Lucy Pero,

Odanah, Wisconsin.

My dear Friend:

I am complying with the request you conveyed to me in your letter of August the 1st by having a catalogue sent to you under a separate cover. With it are being enclosed the application blanks you desire for the use of yourself and your friends.

After Superintendent Everest's approval has been noted on each application, and he has recommended that your friends shall be considered for enrolment such other arrangements as are necessary can be made without delay. It is desired that all students shall be present on the opening day of school.

Thanking you for your letter and assuring you that I will gladly give what other assistance is desired, I remain,

Very truly yours,

HCM.

Supervisor in Charge.

(Copy to Superintendent Everest.)

*Handwritten notes:*  
Miss Lucy Pero  
Odanah, Wis.  
August 11, 1914  
Very truly yours,  
H. C. M.  
Supervisor in Charge

Obanah, Wis.

August 1, 1914.

Supt. of Indian Schools,  
Carlisle, Penna.

Dear Sir,

Kindly forward  
me a catalogue and three  
application blanks.

I am,

Very Respectly.

Lucy Pero.

378

REPORT OF Lucy Pero pupil of Carlisle Indian School, who went April 1911 to live with Mrs. S. L. Urcain of Glensden, Delaware, Pennsylvania, Glensden Railroad Station

Conduct Good

Health "

Ability Fair

Cleanliness "

Economy "

Situation of Room 3<sup>rd</sup> floor

Condition of Room Fair

Condition of Clothing "

Wages 4<sup>00</sup>

Are careful accounts kept by patron? Yes

Are careful accounts kept by pupil? No

Number of days at school

Distance to school

Grade or quality of school

Name and address of teacher

Qualifications of teacher

In what grade was pupil at Carlisle? 6<sup>th</sup>

In what grade is pupil at present? "

Attends what church and Sunday school? Cath-

Distance to church 1/2 mi.

Is there a Catholic church in locality? Yes

Who compose patron's family? Mr. + Mrs. U. + three grown

What other help is employed? None

Locality of home Town

Home life and environments Good

Trade at school

Nature of work Gen. helper

Pupil's age 17 Experience Two months

Any general statement or wishes of patron or pupils, together with Agent's estimate of place, people, and pupil:

Patron away for day. Mr. Urain  
gave report. He says they is good  
material but lazy, not much of a  
worker very untidy about his person  
& work. due to idleness, his wife  
does not care to keep her sheep  
is of or little help. They expect  
to make a Haft. to learn weaving.  
No Haft. would accept such a  
quilt.

Mollie S. Gaither  
Field Agent.

June 9, 1911.

378

REPORT OF Lucy Pers pupil of Carlisle Indian School, who went April 7 to live with Mrs. S. L. Urian of Glenolden, Del., Pa. Glenolden Railroad Station

Conduct Ex.

Health U good but eyes are bad.

Ability Poor

Cleanliness Poor

Economy U good

Situation of Room 3rd. floor front.

Condition of Room Ex -

Condition of Clothing Poor -

Wages \$4.00 per month

Are careful accounts kept by patron? yes -

Are careful accounts kept by pupil? yes -

Number of days at school for summer only -

Distance to school

Grade or quality of school

Name and address of teacher

Qualifications of teacher

In what grade was pupil at Carlisle?

In what grade is pupil at present?

Attends what church and Sunday school? Catholic -

Distance to church 1 mile -

Is there a Catholic church in locality? yes -

Who compose patron's family? Man, wife, niece & hus. band -

What other help is employed? Washwoman

Locality of home In village

Home life and environments Pleasant -

Trade at school

Nature of work Housework

Pupil's age 17 yrs. Experience not any

Any general statement or wishes of patron or pupils, together with Agent's estimate of place, people, and pupil:

Mrs. Urian wants a girl for the winter.  
She does not want a Catholic.

378

# INFORMATION REGARDING RETURNED STUDENTS

## PART 1

### REPORT BY NONRESERVATION SUPERINTENDENT OR RESERVATION SCHOOL PRINCIPAL

SCHOOL, Carhile, Pa., June, 1913

Name, Lucy Pers; Sex, F.; Age, 19; Deg. Indian Blood, 1/2

Belongs: State, Wis.; Agency, La Pointe; Tribe, Chippewa

Home address, whose care, etc., Antoine Pers, Odanah, Wis.

Grade in school, 7; health, Good; height, 5ft. 5in; weight, 134

Number months instruction given pupil in each school department, including music, \_\_\_\_\_

Course completed, \_\_\_\_\_; years in this school, 3

Years spent in other schools and names of schools, St. Marys; Ashland H. S.

Character and disposition, good

Recommended for what positions, suitability in order named: 1. Laundress

2. Housework; 3. \_\_\_\_\_; 4. \_\_\_\_\_

Remarks: \_\_\_\_\_

\_\_\_\_\_, Supt.

## PART 2

### REPORT BY RESERVATION SUPERINTENDENT

AGENCY, \_\_\_\_\_, 1913

Date pupil returned from school, \_\_\_\_\_; employed since return as follows: \_\_\_\_\_

Are home and local conditions favorable? \_\_\_\_\_

Should he receive assistance to find employment? \_\_\_\_\_

At what employment do you think he would do best? \_\_\_\_\_

Remarks: \_\_\_\_\_

\_\_\_\_\_, Supt.



## SUGGESTIONS FOR SUPPLYING THE INFORMATION REQUESTED ON THIS BLANK

---

1. The report of nonreservation school Superintendent should be made at the time or a little before the pupil leaves school, whether at the end of the school year or during the school year, provided the pupil is 18 years of age or over, or younger, if for any special reason the pupil is quitting school permanently. As soon as this report is received, or at least very soon after the pupil returns home, the Supervisor of Indian Employment will correspond with the returned student for the purpose of getting more in personal touch with him and finding out something about his wishes, etc. His answer will be attached to and filed as part of this report.

2. Health, height, and weight of returned students are sometimes very important in placing them properly; height and weight could be approximated very satisfactorily, though from the pupil records now in use all information called for in part 1 of this blank can readily be obtained and be definite.

3. The State, agency, and tribe are important, and where the pupil is not attached to any agency this fact should be stated and the Superintendent should give all available information as to the home and local conditions surrounding the pupil.

4. Where the outgoing pupil has passed the civil-service examination for any position, this fact should always be noted, giving position for which examination was taken.

5. It should be remembered that the Supervisor of Indian Employment can but seldom have a personal acquaintance with the outgoing student, and that he must depend on the information furnished in this report for his basis of action in behalf of the pupil.

6. The degree of Indian blood should always be given, as this fact largely determines how much effort will be made on behalf of any particular returned student; qualifications being equal, or nearly so, the preference will be given to those having the greatest degree of Indian blood.

7. This report should be forwarded promptly to the Supervisor of Indian Employment, Indian Office, Washington, D. C.

8. Reports on students from reservation schools should be made only as to those who leave the schools at 18 years of age, or older, and who will probably not go away to school.

9. If part 1 of this report is made out by the principal of a reservation school, the reservation Superintendent should supply information called for in part 2 if the principal is not informed as to home surroundings and local conditions. Such information is essential to a proper understanding of the difficulties and needs of the pupil.

10. When part 1 is made out by a nonreservation Superintendent, this blank will be sent by the Supervisor of Indian Employment to the Superintendent of the reservation where the outgoing student belongs. He should fill out part 2 and return the blank as promptly as possible, for practically nothing can be done until the information called for in part 2 is supplied.

Information under the heading "Employed since return as follows," will be valuable only in cases where the pupil has been home for some time.

OUTING RECORD - CARLISLE INDUSTRIAL SCHOOL

Vis. 378

Name of Student *Suey Pless*

Home Address *Antonia Pless, Odessa, Tribe Chippewa*

Age at Entrance *16* Date of Entrance *10-8-'10* Shop

JAN FEB MAR APR MAY JUNE JULY AUG SEPT OCT NOV DEC TOTAL OR AVERAGE  
*July Aug Sept Oct Nov Dec*

Patron *S. L. Brian*

Locality Days in School

Address *Glenside, Pa.*

R. R. Station Conduct

Recommended by Grade in School Ability

*v.g. v.g. v.g.*

Grade of Home Church Health

*" " v.g.*

Date of Outing *4-7-'11* Date Returned *8-31-'11* Wages

Earnings *4. 4.*

*v.g. E  
g. "  
g. "  
4. 5.*

*Edw. Roberts  
Moorestown, N.J.*

*E v.g.  
g g  
g y  
10. 10.*

*5-2-'12 8-30-'12*

*E g.  
g. 5.  
g. g.  
10. 10.*

### OUTING RECORD - CARLISLE INDUSTRIAL SCHOOL

Name of Student				Home Address												Tribe	
Age at Entrance	Date of Entrance	Shop	Locality	Days in School	JAN.	FEB.	MAR.	APR.	MAY	JUNE	JULY	AUG.	SEPT.	OCT.	NOV.	DEC.	TOTAL OR AVERAGE

# Medico-Chirurgical Hospital

## EYE DEPARTMENT

1724 Cherry Street

FOR THE POOR ONLY

Being admitted a patient of this institution, under the care of

**Professor L. WEBSTER FOX, M. D.**

you are requested to attend at the Hospital every day between the hours of one and two o'clock, **FRIDAY, at 12.30 o'clock.**

Keep this paper clean, always bring it with you, present it open, and preserve it carefully when your attendance ceases.

CHIEF CLINICAL ASSISTANT

JOHN A. BROPHY, M. D.

CLINICAL ASSISTANTS

O. F. MERSHON, M. D.

E. KAPEGHIAN, M. D.

GEO. H. DENNEY, M. D.

GEO. H. SHUMAN, M. D.

No.	NAME	AGE
56181	Lucy Pero	18
Date	OCCUPATION	
9-23-12	Homat	

DISEASE

Refract.

R. Eye  $\frac{20}{200} + 2.50 S = + 1.75 C \text{ at } 90 = \frac{20}{40}$   
L. Eye  $\frac{15}{200} + 1.75 S = + 3.25 C \text{ at } 100 = \frac{20}{30} - E$   
Rx lens +.75 N

# PUPIL'S HEALTH REPORT.

This blank is issued so that the school authorities may keep in touch with the health of the pupil. The patron is requested to fill this blank out on the first of MAY, JULY, SEPTEMBER, NOVEMBER, JANUARY, and MARCH, and send it to the school with the outing report for the month.

Patron's name and address *Edith M. Roberts*  
*21 E. Oak Ave. Morristown N.J.*

Pupil's name *Lucy Pers*

General health of the pupil *Good*

Has pupil been ill the past two months? *No*

Name of disease \_\_\_\_\_

Name and address of the physician in attendance \_\_\_\_\_

Does the pupil have a cough? *No*

For how long has he had it? \_\_\_\_\_

Give the pupil's weight *140 lbs.*

Has the pupil any trouble with the eyes? *No*

Are the eyelids inflamed? *No*

Remarks: \_\_\_\_\_

Date *6-30-1912*

In cases of serious illness, notify the school at once and have the physician in attendance send in a written report of the case.

NO. ....

United States Indian School Hospital,  
Carlisle, Pennsylvania.

YEAR 1913.

TRIBE .....

FULL. ONE .....

NAME Lucy Pero.

AGE .....

DIAGNOSIS Otitis media.

ADMITTED Feb 18.

DISCHARGED Feb 21

RESULT Good

VISITING PHYSICIAN:

RESIDENT PHYSICIAN:

A. R. Allen

H. B. Fralich

REMARKS:



Patient *Lucy Pers*

Carlisle, Pa. *Feb 18*

191 *3*

Physician *Frank + Allen*

Address

Nurse *Opella Baulson*

H.	T.	P.	R.	H.	Medicine	H.	Nourishment	H.	Remarks
<i>500</i>	<i>98.2</i>	<i>76</i>	<i>18</i>						
					<i>Feb 19</i>				
<i>800</i>	<i>98.3</i>	<i>80</i>	<i>22</i>						<i>Hot water bag to use</i>
<i>500</i>	<i>98.3</i>	<i>88</i>	<i>22</i>						
					<i>Feb 20</i>				<i>water bag to use</i>
<i>800</i>	<i>98.4</i>	<i>80</i>	<i>20</i>						
<i>600</i>	<i>98.3</i>	<i>80</i>	<i>20</i>						
					<i>Feb 21</i>				
<i>800</i>	<i>98.3</i>	<i>86</i>	<i>22</i>						



NO. ....

United States Indian School Hospital,  
Carlisle, Pennsylvania.

YEAR 1913

TRIBE .....

FULL. ONE .....

NAME Lucy Perso,

AGE .....

DIAGNOSIS Otitis media

ADMITTED May 13 -

DISCHARGED May 16.

RESULT Good

VISITING PHYSICIAN:

RESIDENT PHYSICIAN:

A. R. Allen

H. B. Frazier

REMARKS:

Case No. \_\_\_\_\_

**DIAGNOSIS**

Revise \_\_\_\_\_

Notes of Case \_\_\_\_\_

Name Tucy Pero M.F.

Age \_\_\_\_\_ S.M.W.

Nativity \_\_\_\_\_

Occupation \_\_\_\_\_

Residence \_\_\_\_\_

Date of admission May-18-13

Diet Full

Treatment \_\_\_\_\_

Result \_\_\_\_\_

	M	E	M	E	M	E	M	E	M	E	M	E	M	E	M	E	M	E	M	E	M	E
BOWELS No. of movements	1	1	1																			
Urine Daily Am't																						
F.																						
107°																						
→																						
106°																						
Clinical Memoranda																						
105°																						
→																						
104°																						
103°																						
102°																						
101°																						
100°																						
99°																						
98°																						
→																						
97°																						
→																						
Day of Dis.																						
Pulse.	78	72	66	84																		
Resp.	18	18	20																			
Date.	15	16	17																			

C. 42°

41°

40°

39°

38°

37°

36°

35°

Patient *Lucy Ouro*

Carlisle, Pa. *May-12* 191 *3*

Physician *Allen and Fralich*

Address \_\_\_\_\_ Nurse *Maria Belbeck*

H.	T.	P.	R.	H.	Medicine	H.	Nourishment	H.	Remarks
					<i>May-12-13</i>				
<i>7:20</i>	<i>98.1</i>	<i>78</i>	<i>18</i>						
<i>2:00</i>	<i>98.2</i>	<i>72</i>	<i>18</i>						<i>Hot Water to ear</i>
					<i>May-16-12</i>				
<i>7:20</i>	<i>98.4</i>	<i>66</i>	<i>18</i>						
<i>6:20</i>	<i>"</i>	<i>84</i>	<i>20</i>						

Dear Sir!

I arrived home safely  
in my home at Adanah  
Wisconsin.

Will you kindly send  
me the balance of my  
money that is in  
bank. I am,  
Respectfully,  
Lucy Pero.

1-567 a

Department of the Interior.



Mr. M. Friedman

Supt. U. S. Indian School

Carlisle

Pennsylvania

6-3305

Miss Lucy

man  
Indian School  
Wisconsin  
Mania

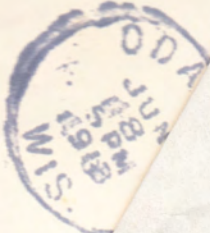

June 23rd, 1913.

Miss Lucy Pero,  
Odanah, Wis.

Dear Lucy,

I have your card telling of your safe arrival home and requesting the balance of your money. There is enclosed herewith check for 46.54 closing your account.

Your friend,

W.H.M.

Superintendent,

Name Pero, Lucy

3795

Age

Deg. Ind. blood

Address

Information from

Date June 1914 191

State

Agency

Tribe

POSITIONS FOR WHICH LISTED. SUITABILITY IN ORDER NAMED.

1.

2.

3.

4.

Remarks: No data.

3795

NAME. *Lucy Pers* TRIBE. *Chippewa* PARENT OR GUARDIAN. *Antoine Pers*  
 DATE ENROLLED. *Oct. 8, 1910* TERM. *Three years* AGE. *16* HOME ADDRESS *Odanah, Wis.*

DATE OF RECORD	ACADEMIC DEPARTMENT.			INDUSTRIAL DEPARTMENT.			DORMITORY.			OUTING		SPECIAL REMARKS.
	ROOM NO.	Scholarship	Conduct.	Shop.	Ability.	Conduct.	Room No.	Neatness	Conduct.	Ability.	Conduct	

<i>Jan. '11</i>	<i>10</i>	<i>Pass</i>	<i>C.</i>					<i>V.G.</i>	<i>E</i>			
<i>July '11</i>	<i>9</i>	<i>Outing</i>										
<i>Dec. '11</i>				<i>Sew.</i>	<i>V.G.</i>	<i>E</i>		<i>Es.</i>	<i>V.G.</i>			

