

CARLISLE INDIAN INDUSTRIAL SCHOOL
 DESCRIPTIVE AND HISTORICAL RECORD OF STUDENT

3685
 Readmitted

NUMBER 6203 2604	ENGLISH NAME Mary Harris	AGENCY Sac & Fox	NATION Sac & Fox
BAND	INDIAN NAME	HOME ADDRESS Shawnee, Okla	
PARENTS LIVING OR DEAD		BLOOD Gull	AGE 19
FATHER	MOTHER	HEIGHT	WEIGHT
ARRIVED AT SCHOOL 11-14-10		FOR WHAT PERIOD	DATE DISCHARGED Oct. 25-1911
		CAUSE OF DISCHARGE Failed to return	
TO COUNTRY	PATRONS NAME AND ADDRESS		FROM COUNTRY
4-29-11	Eli Gifford, Merchantville, N. J.		8-31-11
9-26-11	Home On Leave		

THE SHAW-WALKER CO., MUSKOGEE. 79104

Months in school before Carlisle, ... 99 ...

Grade entered at Carlisle, ... 8th ...

Grade at date of Discharge, ... 9th ...

Trade or Industry,

Church. Methodist

Miles to school

3688
Mary Harris writes to friends that she went hunting for wild turkey for her Thanksgiving dinner. She sends best wishes to teachers and to her former classmates—the Juniors.

3685

PHYSICAL RECORD,

CARLISLE INDIAN SCHOOL.

NAME OF PUPIL Harris - Mary DATE 12/11 1908

AGE 18 YEARS } NEW } STUDENT. TRIBE Sac + Fox STATE Okl.
 } RETURNED }

DEGREE OF INDIAN BLOOD.....

INSPECTION Well developed

PALPATION Normal

PERCUSSION Normal

AUSCULTATION { RESONANCE.....
 { RESP. MURMUR Normal

HEART SOUNDS.....

MENSURATION { INSP. 36 1/2 RESPIRATION 18 PULSE 60
 { EXP. 33

TEMPERATURE 97 degs. HEIGHT 5 FT 6 IN. WEIGHT 153 1/2 LBS.

VISION 10/10 - VACCINATION 12/2/08

MENSTRUATION Menses

FAMILY HISTORY:

	Living.	Condition of Health.	Dead.	Cause of death.
FATHER			yes	Consumption
MOTHER	yes	good		
BROTHERS	1	good		
SISTERS			1	?

PERSONAL HISTORY:
Had fever last summer - Good health since.

REMARKS:
.....
.....

HOSPITAL RECORD

EXAMINATION FOR OUTING:

DATES:

CONDITIONS:

April 21, 1911

Good

3685

APPLICATION FOR ENROLLMENT IN A NON-RESERVATION SCHOOL

Full name of child Mary Harris Indian name is

Name of Father Joseph Harris (dead.)

Name of mother, Liza Martin Tribe Sac and Fox

Reservation, Sac and Fox Degree of Indian blood of child Full

Is either parent white, if so, which? no Are either or both allotted? Yes

On what reservation? Sac and Fox Age of child, 15 What reservation school attended? Sac and Fox How long? 7 years

If ever enrolled in a nonreservation school, name of school,

When? How long? If ever dismissed from a school, where,; when, and for what reason?

(Signed.) Mary Harris

NOTE—The above blank to be signed by the child, if old enough to understand its import; if not, by the parent, guardian or other person cognizant of the facts

CONSENT BLANK

I, Liza Martin, parent, guardian or next of kin of the above-name child, Mary Harris, do hereby consent to her

transfer or enrollment for a period of five (5) years in the Indian School at Carlisle, Pa.

Dated at Sac and Fox Agency, Okla. on the 26th day of August, 1905

(Signed.) Liza Martin
(Parent, Guardian or next of kin.)

PHYSICIAN'S CERTIFICATE

I hereby certify that I have personally examined the above-named Mary Harris and have found her physically sound, and recommend the transfer so far as her health conditions are concerned. Dated at Sac and Fox Agency, Okla. on the 26th day of August, 1905

(Signed.) J. Osleer M.D.

AGENT'S OR SUPERINTENDENT'S INDORSEMENT

Sac and Fox Agency, Okla. Aug 26, 1905

The statements concerning the above-named Mary Harris are believed by me to be correct, and I hereby recommend the transfer.

(Signed.) McKewen

U. S. Indian Agent or Superintendent.

NOTE—Age limits, twelve to twenty years. preferably fourteen to eighteen. Students must be at least one-fourth Indian, or full Indian. Special cases beyond the age limit can be given consideration.

Card made

CONSENT OF

FOR THE ENROLLMENT OF

IN THE INDIAN SCHOOL AT

For the term of years

Name of agency or place from which pupil came:

Date of enrollment, 190

Date of discharge, 190

Cause of discharge, 190

April 14th, 1913.

Miss Mary Harris,
C/o Supt. Charles E. Shell,
Valentine, Ariz.

My dear Friend:

At the request of Superintendent Johnson of the Sac and Fox Agency in Oklahoma I have filled out and signed one of the vouchers on the application I transmit herewith. I assure you it is a pleasure to be of service to you and I hope I can assist you further at any time you may require assistance.

I have learned thru Superintendent Johnson that your work at Truxton Canon is satisfactory and that you have taken the examination to test your fitness for permanent appointment. I want to hear soon that you have made a passing mark and that you will continue with your work where you are now located.

Extending you best wishes for success, I remain,

Your friend,

HKM.

Superintendent.

3685-

Trupton Canon School
Valentine, Arizona.
April 21, 1914.

Carlisle Arrazo,
Carlisle, Texas.

Dear Sir:

Kindly change my name that
of Mary C. Harris, to Mary C. Peacore.
I have been wanting to tell you this
for now several months but always
forget it ~~at~~ some how or another,
My address is the same as before,

Respectfully,

Mary C. Peacore, (nee Harris)

Trupton Canon School
Valentine, Ariz.

(XS)

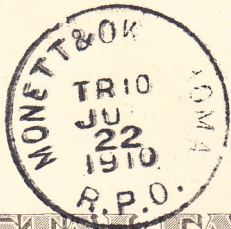
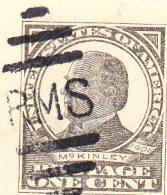

POSTAL CARD

THE SPACE BELOW IS FOR THE ADDRESS ONLY.

SUPT. M. FRIEDMAN,

U. S. Indian School,

CARLISLE, PA.

THE SPACE BELOW MAY BE USED FOR CORRESPONDENCE.

Dear Mr Friedman,

We arrived at

our destination
of night.
many charms.

3685-

REPORT OF Mary Harris pupil of Carlisle Indian School, who went July 29 (Date) to live with Mrs. Eli Gifford (Patron) of Merchantville (Post Office), Camden (County), New Jersey (State), Merchantville Railroad Station

Conduct Excellent-
Health Good

Ability "

Cleanliness Excellent-

Economy Good

Situation of Room 3rd floor

Condition of Room Excellent-

Condition of Clothing "

Wages 8⁰⁰

Are careful accounts kept by patron? Yes

Are careful accounts kept by pupil? No

Number of days at school

Distance to school

Grade or quality of school

Name and address of teacher

Qualifications of teacher

In what grade was pupil at Carlisle? Jr.

In what grade is pupil at present? "

Attends what church and Sunday school? Method-

Distance to church Next door.

Is there a Catholic church in locality? Yes

Who compose patron's family? Rev. + Mrs. Gifford, 1 son young.

What other help is employed? None. Heavy clothing put out.

Locality of home Town

Home life and environments Excellent-

Trade at school

Nature of work Gen. house work

Pupil's age 21 Experience 2 1/2 yrs.

Any general statement or wishes of patron or pupils, together with Agent's estimate of place, people, and pupil:

Patron wife of Math. Munnish - a fine
motherly woman. says M. is entirely sat-
isfied a little slow but - willing, a good
plain case. has a cheerful bright disposition,
an excellent sense. M. likes her home very
much. she expects to return to Carleton in
Sept. to join her class.

Mellie V. Gauthier
Field Agent.

May 25th 1911.

3685

REPORT OF Mary Harris pupil of Carlisle Indian School, who went April 29 to live with Rev. Eli Gifford of 36 N. Maple Ave. Merchantville, N.J. Merchantville Railroad Station

Conduct Medium

Health V. good

Ability good

Cleanliness V. good

Economy good

Situation of Room 3rd. floor back

Condition of Room good

Condition of Clothing good

Wages \$8. per month

Are careful accounts kept by patron? Yes.

Are careful accounts kept by pupil? Yes.

Number of days at school Engaged for summer only.

Distance to school

Grade or quality of school

Name and address of teacher

Qualifications of teacher

In what grade was pupil at Carlisle?

In what grade is pupil at present?

Attends what church and Sunday school? Methodist

Distance to church next door.

Is there a Catholic church in locality? Yes.

Who compose patron's family? Man, wife, son + wife.

What other help is employed? not any.

Locality of home In village.

Home life and environments Pleasant

Trade at school 0

Nature of work Housework

Pupil's age 20 yrs Experience 4 years.

Any general statement or wishes of patron or pupils, together with Agent's estimate of place, people, and pupil:

Mary Harris wishes to return to Carlisle before Sept. but although she is not very satisfactory Mrs. Gifford does not wish her to leave her until Sept. Mary has promised to do better but she is anxious to go home.

Name Peacore, Mrs. Mary C.

3685 Age

Deg. Ind. blood

Address or Mrs. Frank Peacore

Truxton Canon, Ariz,

Information from

Date Janu 1914~~10~~1

State

Agency

Tribe

POSITIONS FOR WHICH LISTED. SUITABILITY IN ORDER NAMED.

1.

2.

3.

4.

Remarks: Foremerly Mary Harris Assistant At Truxton

Position 1. Assistant,

3685

Name Harris, Mary C.

Age

Deg. Ind. Blood

Other positions for which suited, and in order named. 2.

3.

4.

Information from Shawnee, Okla.

Date

191

State

Agency

Tribe

EFFORTS

RECORD

RESULTS

Wants a position in a family in Washington D. C:

Apptd. Asst. Truxton March, 1913,

Married, now Mrs. Frank Peacore, Now Asst. Truxton

Jan. 1914

3685-

REPORT AFTER LEAVING CARLISLE

NAME AT CARLISLE

Mary Harris

PRESENT NAME

DATE	INFORMATION THROUGH	ADDRESS	OCCUPATION	ITEMS OF INTEREST	GRADE
------	---------------------	---------	------------	-------------------	-------

1911

OUTING RECORD - CARLISLE INDUSTRIAL SCHOOL

P.F.D. 117
 Tribe Sac & Fox

Name of Student *Mary Harris*

Home Address *Elija Martin, Prague,*

Age at Entrance *15* Date of Entrance *9-2-05* Shop

JAN	FEB	MAR	APR	MAY	JUNE	JULY	AUG	SEPT	OCT	NOV	DEC	TOTAL OR AVERAGE
<i>7</i>	<i>8</i>	<i>9</i>	<i>10</i>	<i>11</i>	<i>12</i>	<i>1</i>	<i>2</i>	<i>3</i>	<i>4</i>	<i>5</i>	<i>6</i>	

Patron *Eli Gifford* Locality

Days in School

Address *Merchantville, N.J.* R. R. Station

Conduct

Recommended by

Grade in School

Ability

Grade of Home Church

Health

Date of Outing *4-29-11* Date Returned *8-31-11* Wages

Earnings

y y
y y
y y
8. 8.

y
y
y
8.