

CARLISLE INDIAN INDUSTRIAL SCHOOL

3595

DESCRIPTIVE AND HISTORICAL RECORD OF STUDENT

Over.

NUMBER 4289 6089	ENGLISH NAME Yes. Manawa	AGENCY	NATION Creek.
BAND	INDIAN NAME	HOME ADDRESS Guard. Fred S. Cook, Muskogee, Okla.	
PARENTS LIVING OR DEAD Dead	BLOOD H	AGE Born 5-2-91	HEIGHT 5-7
FATHER,	MOTHER,	WEIGHT 147	FORCED INSP. 39
ARRIVED AT SCHOOL Apr. 18, 1910.	FOR WHAT PERIOD Three years.	DATE DISCHARGED 4-3-13	CAUSE OF DISCHARGE Disced
TO COUNTRY	PATRONS NAME AND ADDRESS	FROM COUNTRY	
6-26-12	Home on leave		
8-7-12	Returned		
13-3-13	Ran		

THE SHAW-WALKER CO., MUSKOGEE. 79104

Okfuskee, Eufaula, I.T. - '96-'99 4th gr.
Here Chapel, Eufaula '02-'03 5th gr.

Months in school before Carlisle,

Grade entered at Carlisle,

Grade at date of Discharge,

Trade or Industry,

Church. **Methodist**

INFORMATION REGARDING RETURNED STUDENTS

PART 1

REPORT BY NONRESERVATION SUPERINTENDENT OR RESERVATION SCHOOL PRINCIPAL

SCHOOL, Carlisle, Pa., June, 1913
Name, George Manawa; Sex, M.; Age, 22; Deg. Indian Blood, Full
Belongs: State, Okla.; Agency, Union; Tribe, Creek
Home address, whose care, etc., Fred S. Cook, Muskogee, Okla.
Grade in school, 6; health, Good; height, 5 ft. 8 in.; weight, 147
Number months instruction given pupil in each school department, including music, 27 in
academic dept.
Course completed, _____; years in this school, 3
Years spent in other schools and names of schools, _____
Character and disposition, Good
Recommended for what positions, suitability in order named: 1. Wheelwright
2. _____; 3. _____; 4. _____
Remarks: Good work in school
_____, Supt.

PART 2

REPORT BY RESERVATION SUPERINTENDENT

AGENCY, _____, 1913
Date pupil returned from school, _____; employed since return as follows:

Are home and local conditions favorable? _____
Should he receive assistance to find employment? _____
At what employment do you think he would do best? _____
Remarks: _____
_____, Supt.

INFORMATION REGARDING RETURNED STUDENTS

PART 1

REPORT BY NONRESERVATION SUPERINTENDENT OF RESERVATION SCHOOL PRINCIPAL

SUGGESTIONS FOR SUPPLYING THE INFORMATION REQUESTED ON THIS BLANK

1. The report of nonreservation school Superintendent should be made at the time or a little before the pupil leaves school, whether at the end of the school year or during the school year, provided the pupil is 18 years of age or over, or younger, if for any special reason the pupil is quitting school permanently. As soon as this report is received, or at least very soon after the pupil returns home, the Supervisor of Indian Employment will correspond with the returned student for the purpose of getting more in personal touch with him and finding out something about his wishes, etc. His answer will be attached to and filed as part of this report.

2. Health, height, and weight of returned students are sometimes very important in placing them properly; height and weight could be approximated very satisfactorily, though from the pupil records now in use all information called for in part 1 of this blank can readily be obtained and be definite.

3. The State, agency, and tribe are important, and where the pupil is not attached to any agency this fact should be stated and the Superintendent should give all available information as to the home and local conditions surrounding the pupil.

4. Where the outgoing pupil has passed the civil-service examination for any position, this fact should always be noted, giving position for which examination was taken.

5. It should be remembered that the Supervisor of Indian Employment can but seldom have a personal acquaintance with the outgoing student, and that he must depend on the information furnished in this report for his basis of action in behalf of the pupil.

6. The degree of Indian blood should always be given, as this fact largely determines how much effort will be made on behalf of any particular returned student; qualifications being equal, or nearly so, the preference will be given to those having the greatest degree of Indian blood.

7. This report should be forwarded promptly to the Supervisor of Indian Employment, Indian Office, Washington, D. C.

8. Reports on students from reservation schools should be made only as to those who leave the schools at 18 years of age, or older, and who will probably not go away to school.

9. If part 1 of this report is made out by the principal of a reservation school, the reservation Superintendent should supply information called for in part 2 if the principal is not informed as to home surroundings and local conditions. Such information is essential to a proper understanding of the difficulties and needs of the pupil.

10. When part 1 is made out by a nonreservation Superintendent, this blank will be sent by the Supervisor of Indian Employment to the Superintendent of the reservation where the outgoing student belongs. He should fill out part 2 and return the blank as promptly as possible, for practically nothing can be done until the information called for in part 2 is supplied.

Information under the heading "Employed since return as follows," will be valuable only in cases where the pupil has been home for some time.

3595

Enfauila, Okla. Jan 24, 1914

Name George Manawa
(Please give name by which enrolled and also present or married name.)

Tribe Creek

Present Address Enfauila, Okla

Former Address " "
(Address from which we heard from you last.)

Present Occupation Interpreter for real estate

Remarks: I often wished I were back to Carlisle. Best regard to Faculty and Student body, and all ok.

1-567 a

Department of the Interior.

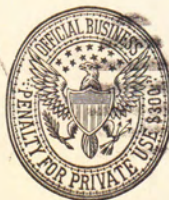
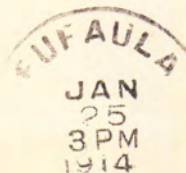

Mr. M. Friedman

Supt. U. S. Indian School

Carlisle

Pennsylvania

✓ 3515
Enfauila, Okla., 2-9, 1914

Name George Manawa. P. Manawa
(Please give name by which enrolled and also present or married name.)

Tribe Creek Indian

Present Address Enfauila, Oklahoma,

Former Address Enfauila, Okla.
(Address from which we heard from you last.)

Present Occupation Interpreter for real estate.

Remarks: Have been doing well since I
came home, and feel that I owe it
to Carlisle Ind School, but wish to ^{my} friends

1-567 a

Department of the Interior.



Mr. M. Friedman

Supt. U. S. Indian School

Carlisle

Pennsylvania

Enfauula, Okla.

Sept. 17, 1914.

3595

Mrs. O. H. Lippe,
Carlisle, Pa.

Dear Sir:-

Was glad to read the
Carlisle Arrow once more.

I thought one time that
I would go back to old
Carlisle this fall, but I
cant. I am now working
in a store as salesman,
and getting along well. I
like my job very well.

We are having Our County
Fair this week.

With best wishes to
my friends and former class-
mates, I remain,

Sincerely yours,
George Maynard

33-93-

A NEWLY FURNISHED HOME-LIKE PLACE FOR FIRST CLASS
PEOPLE. BY DAY OR WEEK.

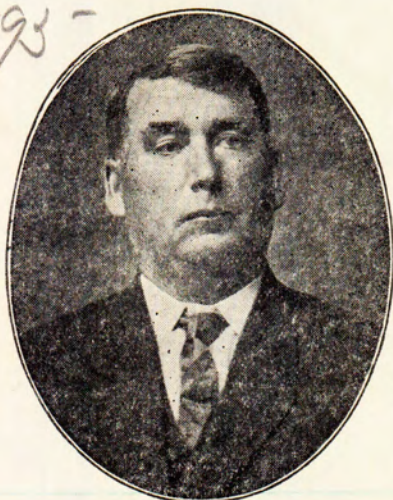

F. M. MATHEWSON, PROPR.

THE CAPITAL HOTEL

STRICTLY EUROPEAN

One Block South of Frisco Depot

PHONE 1305

TULSA, OKLA., 5-20-1916



Dear Mr Lippel:-

I am in Tulsa for about
two week interpreting for
oil co. and doing very well. I am
sorry to say that it is not
possible for me to attend the
closing exercises as I
intended to. Best wishes
to friends. Best regard
to Miss L. Georgeson.

I beg to remain.
Very truly yours.

Geo. B. Manawa
of Enola, Okla

3595

August 11th, 1914.

Mr. George Manawa.

Eufaula, Oklahoma.

My dear Sir:

I thank you for your favor of August the 8th, containing the names of young people of your acquaintance who should be enrolled at Carlisle. In order that they can bring applications to the attention of the Superintendent at Muskogee or to his representative in your district I am having application blanks mailed to each one of those you mentioned in your letter and it is hoped that some of them will decide to come to Carlisle. If you can assist them in any way the favor will be appreciated.

I am glad to know you have been busy at your home and that you have done well since you left Carlisle. I understand that you were given training in carpentering while at Carlisle and I hope to hear that you are making use of that experience from time to time.

With best wishes, I am,

Very truly yours,

Supervisor in Charge.

HKM.

is Tribe address.

- Johnson Scott, Creek, Enfield, Okla.
Solomon McSilbra, Creek, Enfield, Okla.
3 Hancey Dene, Creek, Enfield, Okla.
4 Coleman Lewis, Creek, Enfield, Okla.
5 Benj. Lewis, Creek, Enfield, Okla.
6 Maye McIntosh, Creek, Enfield, Okla.
7 Mildred McIntosh Creek, Enfield, Okla.
8 Lydia Phillips Creek, Enfield, Okla.
9 Rafey McIntosh Creek, Enfield, Okla.
10 Walter Phillips Creek, Enfield, Okla.
11 Joseph Phillips Creek, Enfield, Okla.
12 Jacob Sullivan Creek, Enfield, Okla.
13 Corweta Johnson Creek, Enfield, Okla.

Enfauka, Okla.

Aug. 8, 1914.

Mr. O. H. Lipps,
Carlisle, Pa.

Dear Sir:-

I am in receipt
of your letter dated
July 20th 1914. But I

have ^{been} busy haraesting
and did not make
my reply any sooner.

I am glad to say
that I have been doing
very well since I left
Carlisle.

I
and wished some of the
Indian boys and girls would
go to Carlisle and spend
Three or five years. I never
realized what the school
was doing for me until I
left old Carlisle.

Elmer Busch stayed one
month with me, and met
number of boys who would
like to go to Carlisle.

I will give you the
following names who will
be glad to attend Carlisle and
will make good in my
opinion. If they can ~~any~~
get there any way possible.

I beg to remain

Truly your friend.

Dorje Manang

JONES PRESS CLIPPING BUREAU

NEW YORK
66 PARK PLACE

BOSTON
68 DEVONSHIRE ST.

ALLIED WITH OFFICES IN CHICAGO, MINNEAPOLIS,
DENVER, SAN FRANCISCO AND LONDON

CABLE ADDRESS CLIPBURY

CLIPPING FROM

3595

JULY 6, 1912.

MUSKOGEE (OKLA) PHOENIX

HOPE FOR INDIANS LIES IN EDUCATION

George Manawa of Eufaula
Speaks of Value of College
Work at Carlisle.

George Manawa of Eufaula, a young Cherokee Indian, arrived in Muskogee yesterday from Carlisle, where he had been attending school. He came to visit his guardian, Fred S. Cook, of the Indian agency, and to look after his financial affairs.

Young Manawa says that the salvation of the Indian depends on his education in the trades and professions and that the instruction at Carlisle demonstrates that there is an abundance of opportunity in the industrial development of the red race.

"About 400 Indian girls are enrolled but they do not have any more privileges than the student in the average girls' school. Courses in domestic science are the chief studies taken by the girl students.

"Both young men and women take their meals at a large dining room in one of the dormitories. While there are rather rigid rules enforced by the faculty, there are sufficient liberties to make the student life full of college spirit and loyalty to the school.

"Printing, carriage making, agriculture, engineering, steam fitting and similar trades and professions are included in the course of instruction independent of the academic studies. More than 900 Indian young men and women, representing ninety tribes, are enrolled. All of them are exempt from paying a tuition fee except those unrestricted Indians belonging to the Five Civilized Tribes in Eastern Oklahoma.

"Of the athletic sports, Carlisle is

best known for crack football teams. Interest now is keen in the baseball leagues, especially in the future of the Philadelphia Athletics. In track, baseball, basketball and other sports, some big athletes have been stars at Carlisle. John Thorpe, the Oklahoma athlete from Boley, is expected to be one of the big prize winners at the Olympic games this month.

Young Manawa is second lieutenant in the cavalry at Carlisle, having been promoted to a commissioned officer in his second year last fall. He is specializing in manual training.

XXXXXXXXXXXXXX
XXXXXXXXXX

Mr. Meyer:

3595

Oklahoma
1914

Please advise whether
Geo. Manawa's name has been
placed on the list of compliment-
ary subscriptions to the AEFOW

March 3rd, 1914.

Mr. Geo. Manawa,
so that I can reply to his letter.

Box 104, Eufaula, Oklahoma.

Respectfully,

My dear Friend:

Referring to the letter you addressed to
Mr. Meyer at this school on February the 26th,
this is to advise that your name has been placed
on the list of complimentary subscriptions to our
AEFOW beginning with this week's issue. If you
do not receive your copy regularly I would be
pleased to have you notify me.

Hoping that you are working at your trade
and that you will let us hear from you from time
to time, I am,

Very truly yours,

HKM.

Supervisor in Charge.

wn:

Please advise whether
George Manawa's name has been
placed on the list of compliment-
ary subscriptions to the ARROW
so that I can reply to his letter.

Respectfully,

Meyer

*Just been Placed
on for this week.*

Carolina, V.

Enfauila, Okla.
Feb. 26, 1914.

H. K. Meyer,
U. S. Indian School,
Carlisle, Pa.

Dear Sir:

Please advise me
whether or not. I filled
out the cards properly. I
filled them out and mailed
them to Mrs. Friedman, but
I have not yet received
the arrow. I would
greatly appreciate to have
you. arrange to have my
name and address ^{on} compli-
mentary subscriptions. Thank
you in advance.

Very truly yours
Geo Manawa

Enfauila, Okla.,
P. O. Box 104

He Brown

Carlisle Indian School Hospital.

Name

Name *Geo. Manawa*

Age

Sec.

Diagnosis

Diagnosis
Ingrown toenail

Admitted

Discharged

Aug 8 - 11

Days in Infirmary

Result

E. H. [unclear]
Resident Physician

(OVER)

DIET.

TREATMENT.

TREATMENT.	DIET.
<p>So. Burned as needed</p> <p>Elevate foot and ice bag 1st 24 hrs.</p>	<p>Full</p>

	Date	Hr.	P.	R.	T.
Aug.	9	9.50	62		98
"	"	8.48	64		98.6
"	10	7.10	70		97.4
"	"	4.00	58		98.9
"	11	8.00	66		98
		4.00	64		98
"	12	7.36	64		97.6
"	"	3.55	64		97.5
"	13	7.15	62		98
"	"	4.00	66		98
"	14	4.20	64		98
"	"	3.46	68		98
"	15	7.15	62		98

M. FRIEDMAN, SUPERINTENDENT.



DEPARTMENT OF THE INTERIOR.

UNITED STATES INDIAN SCHOOL.

CARLISLE, PA.

322
Geo Manawa
Referred Feb 13 12
R + 62 rim $\frac{20}{20}$
L + 62 $\frac{20}{20}$

Re-entered Aug 8-1912

NAME George Manawa Sex ☒ Male ☐ Female
 Tribe ☒ Full Chick State Oklahoma Sec 18, 1912
 Age 21 years Respiration 18 Condition of, Eyes O.K.
 Height 5 ft. 7 ins. Mensuration { Insp. 39 Ears O.K.
 Weight 147 $\frac{3}{4}$ lbs. { Exp. 34 Throat O.K.
 Temperature 98 Vaccination yes Cervical glands O.K.
 Pulse 72 Vision _____ Skin O.K.
 Inspection Well Developed
 Palpation ok
 Percussion ok
 Auscultation ok
 Heart ok
 (Menstruation) _____

FAMILY HISTORY.

	LIVING.	CONDITION OF HEALTH.	DEAD.	CAUSE OF DEATH.
Father			<u>yes</u>	<u>old age</u>
Mother			<u>yes</u>	<u>"</u>
Brothers	<u>none</u>		<u>1</u>	<u>accident</u>
Sisters	<u>none</u>		<u>none</u>	

Personal history Small pox when 12 yrs old.

Present condition good

H. B. Fralich, M. D.

This form is for the record of the physical condition of pupils of boarding or nonreservation Indian schools. It should be filled in by the school physician at the time of the admission of the pupil.

Physicians in the field should use this form to record the examination of pupils for transfer to nonreservation schools. It should accompany the pupils' transfer blanks.

The reverse side is intended as a card-index case-record for use by all Service physicians.

Age Sex { Male. } Tribe { Full } Residence
 { Female. } { 1/ }
 (On, 19...)

6—1955

3595

TRADE RECORD, CARLISLE.

PUPIL

George Manawak

TRADE

Florist and Gardener

ABILITY

Good

CONDUCT

Good

REMARKS

INSTRUCTOR

Frank J. Veith

Monawa, George

3595-

Sister's file - Mrs. Polly Johnson

4002

TRADE RECORD, CARLISLE.

3595

PUPIL *Geo Manawa*

TRADE *Carriage Woodworker*

ABILITY *Good*

CONDUCT *Very Good*

REMARKS

INSTRUCTOR *Martin L Lane*

Manawa, George. 3595 En-stu.

Enrollment - (Union Agency). 990

Correspondence 3407

Guardian - Fred S. Cook. 4503

Urick, Jim Asbury 5337

Published in Feb. 200 Redman
8595-

Mustogee, Okla ^{1/23} 1915

Name *George Manawa*

(Please give name by which enrolled and also present or married name.)

Present Address *Enfield, Okla.*

Present Occupation *Interpreter for real estate co.*

Remarks: *I am well and doing
very well. Best regard to
my friends.
D. Manawa*

1-567 a

Department of the Interior

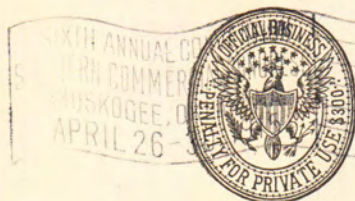
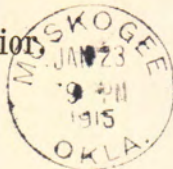

Mr. O. H. Lipps

Supt. U. S. Indian School

Carlisle

Pennsylvania

