

3508

CARLISLE INDIAN INDUSTRIAL SCHOOL

DESCRIPTIVE AND HISTORICAL RECORD OF STUDENT

NUMBER 3886	ENGLISH NAME Clarence De Graff	AGENCY Kans.	NATION Pottawatomie	
BAND	INDIAN NAME	HOME ADDRESS Joe De Graf Topeka, Kans.		
PARENTS LIVING OR DEAD	BLOOD	AGE	HEIGHT	WEIGHT
FATHER: L	MOTHER: L	1/4	19	5-8 1/2
				143
				M
ARRIVED AT SCHOOL	FOR WHAT PERIOD	DATE DISCHARGED	CAUSE OF DISCHARGE	
Sept. 24, 1907	5 years	6-30-'09	Office req.	
TO COUNTRY	PATRONS NAME AND ADDRESS		FROM COUNTRY	
Nov. 1, 1907	ran from school.		returned Nov. 4-07	

THE SHAW-WALKER CO., MUD'EGON-CHICAGO 33877

Months in school before Carlisle, .....

Grade entered at Carlisle, 5th .....

Grade at date of Discharge, 6th .....

Trade or Industry, Painter .....

Church, Cath. ....

# PHYSICAL RECORD,

CARLISLE INDIAN SCHOOL.

5588  
 NAME OF PUPIL Lee Gray, Clarence DATE 12/16 1908

AGE 20 YEARS } NEW } STUDENT. TRIBE Pottowatomie STATE Kansas.  
 RETURNED }

DEGREE OF INDIAN BLOOD.....

INSPECTION Well developed. Extensive scar on right side due to gun shot.

PALPATION Normal

PERCUSSION Normal

AUSCULTATION { RESONANCE  
 { RESP. MURMUR Normal

HEART SOUNDS.....

MENSURATION { INSP. 35-2/4  
 { EXP. 3 1/2 RESPIRATION 20 PULSE 84

TEMPERATURE 97.2 degs. HEIGHT 5 FT 9 IN. WEIGHT 145 LBS.

VISION 10/110 VACCINATION Good. Rev. 7/22/08

FAMILY HISTORY:

	Living.	Condition of Health.	Dead.	Cause of death.
FATHER.....	<u>yes</u>	<u>good</u>		
MOTHER.....	<u>yes</u>	<u>good</u>		
BROTHERS {	<u>3</u>	<u>good</u>		
SISTERS {	<u>2</u>	<u>good</u>		

PERSONAL HISTORY: Good health

REMARKS:  
 .....  
 .....



3508.

45398



# APPLICATION FOR ENROLLMENT IN A NON-RESERVATION

## SCHOOL

Full name of child... *Clarence De Graff* ... Indian name is  
 Name of Father... *Joseph De Graff*  
 Name of Mother... *Dora De Graff* ... Tribe... *Pottowattomie*  
 Reservation... Degree of Indian blood of child... *1/4 or more*  
 Is either parent white, if so, which? *mother* ... Are either or both allotted? *father*  
 On what reservation? *Indian Sav.* ... Age of child, *19* ... What reservation school attended? *none* ... How long?  
 If ever enrolled in a non-reservation school, name of school, ... When? ... How long? ... If ever dismissed from a school, where? ; when? and for what reason?

(Signed.) *Dora De Graff*

NOTE—The above blank to be signed by the child, if old enough to understand its import; if not, by the parent, guardian or other person cognizant of the facts.

## CONSENT BLANK

I, *Dora De Graff* parent, guardian or next of kin of the above-named child, *Clarence De Graff* do hereby consent to *his* transfer or enrollment for a period of five (5) years in the Indian School at Carlisle, Pa.

Dated at *Lepreka, Kansas* on the *10th* day of *Sept*, 190*7*.

(Signed.) *Dora De Graff*  
(Parent, Guardian or next of kin.)

## PHYSICIAN'S CERTIFICATE

I hereby certify that I have personally examined the above-named *Clarence De Graff* and have found *him* physically sound and recommend the transfer so far as *his* health conditions are concerned. Dated at *Rassville*

on the *30* day of *Aug*, 190*7*.  
(Signed) *Dr. J. Fuller Pratt*

## AGENT'S OR SUPERINTENDENT'S INDORSEMENT

*Sept 4* 190*7*

The statements concerning the above-named *Clarence De Graff* are believed by me to be correct, and I hereby recommend the transfer.

(Signed.) *G. C. Williams*  
U. S. Indian Agent or Superintendent.

NOTE—Age limits, twelve to twenty years. Preferably fourteen to eighteen. Students must be at least one-fourth Indian preferably full Indian. Special cases beyond the age limit can be given consideration.

Case Sept 24-1907

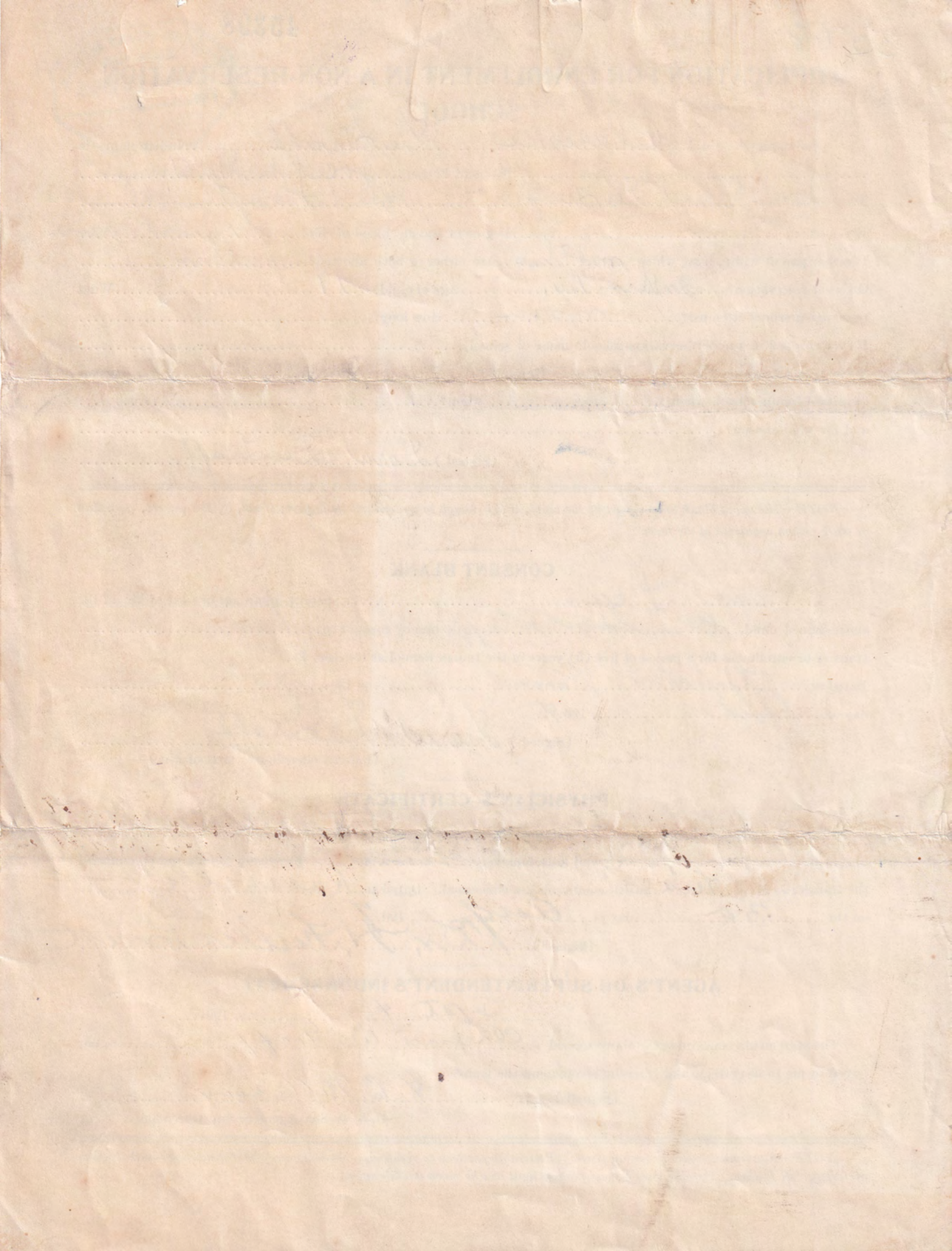

3508

# Record of Graduates and Returned Students,

U. S. INDIAN SCHOOL, CARLISLE, PA.

7/23/

1911.

NAME Clarence DeGraff

1. Are you married and if so to whom? Not as soon.

2. What is your present address? Rossville Kansas.

3. Did you attend or graduate from any other schools after leaving Carlisle? No Give names of schools and dates if possible

4. What is your present occupation? Painting for the A. T. & S. F. R. R.

5. Tell something of your present home.

6. What property in the way of land, stock, buildings, or money do you have? A horse and buggy and 500 of land in Okla.

7. Have you been in the Indian Service? In what positions? How long in each? No

8. What other positions have you held since leaving Carlisle? *No other only  
to help father on the farm.*

9. Tell me anything else of interest connected with your life:

Department of the Interior

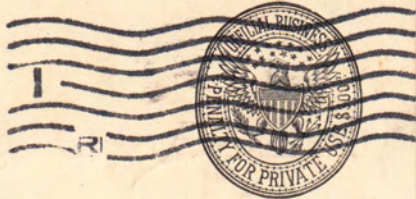

*Mr. M. Friedman*

*Supt. U. S. Indian School*

*Carlisle*

*Pennsylvania*

6-330c

*3508*

*Dec. 25th*, 191*3*

Name

(Please give name by which enrolled and also present or married name.)

Tribe

Present Address

Former Address

(Address from which we heard from you last.)

Present Occupation

Remarks:

*night money clerk.*  
*United States Ex. Serv.*  
*A Merry Christmas & a Happy New Year!*



3508

NAME. <b>DeGraff, Clarence</b>		TRIBE. <b>Pottawatomie</b>	PARENT OR GUARDIAN. <b>Joe De Graff,</b>
DATE ENROLLED. <b>Sept. 24, 1907</b>	TERM. <b>5 years</b>	AGE. <b>19</b>	HOME ADDRESS. <b>Topeka, Kans.</b>

DATE OF RECORD	ACADEMIC DEPARTMENT.			INDUSTRIAL DEPARTMENT.			DORMITORY.			OUTING		SPECIAL REMARKS.
	ROOM NO.	Scholarship	Conduct.	Shop.	Ability.	Conduct.	Room No.	Neatness	Conduct	Ability.	Conduct.	
Apr. '08	8	Good	Good									
Jan. '09	9	2/3 Good	Ex.	Paint	Ex	Ex	215	Good	Good			
July, '09	10	Ex.	Ex.		Med	Med.	205	"	Fair			Deserter

3508

REPORT AFTER LEAVING CARLISLE

NAME AT CARLISLE

Clarence De Traff

PRESENT NAME

DATE	INFORMATION THROUGH	ADDRESS	OCCUPATION	ITEMS OF INTEREST	GRADE
1911	Self	Rossville, Kas.	Painter		
1913	"	617 W-3rd St, Topeka, Kas	money clk	U. S. Express Co.	

De Graff, Clarence 3504 Ex-stu.

Mother's correspondence

670

Correspondence

6825