

3442

CARLISLE INDIAN INDUSTRIAL SCHOOL
DESCRIPTIVE AND HISTORICAL RECORD OF STUDENT

NUMBER 3804	ENGLISH NAME <i>Curtis Red Neck</i>	AGENCY <i>Tongue River</i>	NATION <i>Cheyenne</i>				
BAND <i>Northern</i>	INDIAN NAME	HOME ADDRESS <i>Thos. Elk Shoulders, (Edn & Cycle), Lamedeer, Mont.</i>					
PARENTS LIVING OR DEAD	BLOOD <i>1/2</i>	AGE <i>18</i>	HEIGHT <i>5-10</i>	WEIGHT <i>160 1/2</i>	FORCED INSP <i>38</i>	FORCED EXPR. <i>35</i>	SEX. <i>M</i>
FATHER: <i>Dead</i>	MOTHER: <i>Dead</i>	ARRIVED AT SCHOOL FEB 28 1907		FOR WHAT PERIOD <i>5 years</i>	DATE DISCHARGED <i>Feb. 8, 1911</i>	CAUSE OF DISCHARGE <i>Failed to return</i>	
TO COUNTRY	PATRONS NAME AND ADDRESS					FROM COUNTRY	
<i>4-7-08</i>	<i>W. A. Ackore, Pennington, N. J.</i>					<i>Tr.</i>	
<i>8-29-08</i>	<i>Jno. R. Martell, Wash #1, N. J.</i>					<i>4-8-09</i>	
<i>8-7-09</i>	<i>A. L. Hildebrandt, Belvidere, N. J.</i>					<i>Ran c. 9-5-09</i>	
<i>9-7-09</i>	<i>Ran from country redd to Tech</i>					<i>9-13-09</i>	
<i>3-26-10</i>	<i>Homer on leave (Sick)</i>						

THE SHAW-WALKER CO., MUSKOGON-CHICAGO 33877

Months in school before Carlisle,.....

Grade entered at Carlisle,..... *1st*

Grade at date of Discharge,.....

Trade or Industry,.....

Church,..... *Cath*

Miles to sch.

Brought by Supt Eddy.

Severe eruption of itch.
F.S.

3442

NAME: **Red Neck, Curtis.** TRIBE: **Cheyenne** PARENT OR GUARDIAN: **Thos. Elk Shoulders (UNCLE & GDN.)**
 DATE ENROLLED: **Feb. 28, 1907.** TERM: **5 Years** AGE: **18** HOME ADDRESS: **Lamedeer, Mont.**

DATE OF RECORD	ACADEMIC DEPARTMENT.			INDUSTRIAL DEPARTMENT.			DORMITORY.			OUTING		SPECIAL REMARKS.
	ROOM NO.	Scholarship	Conduct.	Shop.	Ability.	Conduct.	Room No.	Neatness	Conduct	Ability.	Conduct	
Apr. '08	3	U. Good	Medium							Fair	Good	
Jan. '09		Outing								Good	Good	
July '09	4 1/2	Good	U. Good	Blks	Fair	Good	313	Good	Good	Good	Good	
Jan. '10	5 2	"	"	Kitch	Good	"	205	"	"	"	"	
July '10	5	"	"	"	V	V		V	E			Home

1-567 a

Department of the Interior.

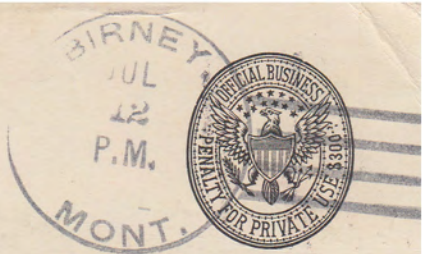

Mr. M. Friedman

Supt. U. S. Indian School

Carlisle

Pennsylvania

6-3305

3442

*Curtis Red Neck,
Arapahoe,
Wyoming.*

3442

Name *Curtis Red Neck* Tribe *Cheyenne* Age *19*

Entered *Feb 27 - 07* Address *Bisney, Mont*

Trade *Blacksmith* Size of allotment *None*

Nature of allotment *-*

How much under cultivation? *-* How much can be cultivated? *-*

When you leave Carlisle do you expect to return home? *Yes*

What do you expect to do for your livelihood? *Farming*

Have you previously worked at farming? *Yes*

Where? *Rapid City School* How long? *6 mos.*

Have you worked at a trade? *None* What trade?

Where? How long?

Remarks

Date *March 25 1907*

3442

12

DEPARTMENT OF THE INTERIOR,
UNITED STATES INDIAN SERVICE,

I hereby certify that my consent is freely given without any compulsion whatsoever to the enrollment for five years at the Carlisle Indian Training School of my brother Curtis Redneck aged seventeen years. I further certify that the boys' parents are willing that the boy should attend the school.

Witness :-

Edw. Schmeier

Thomas Elksholders

Guardian and brother.

Uncle

his
X
mark

Dated

Feb 23, 1907

Curtis Redneck

OUTING RECORD - CARLISLE INDUSTRIAL SCHOOL

75-9

Name of Student *Artis Rednick* Home Address *Red Wolf. Birney Mont.* Tribe *Cheyenne.*

Age at Entrance	Date of Entrance	Shop	JAN.	FEB.	MAR.	APR.	MAY	JUNE	JULY	AUG.	SEPT.	OCT.	NOV.	DEC.	TOTAL OR AVERAGE
<i>18.</i>	<i>2-28-07</i>														
Patron <i>A.P. Hildebrandt</i>	Locality <i>Farm</i>	Days in School													
Address <i>Belvidere, N.J.</i>	R. R. Station	Conduct								<i>V.G.</i>	<i>G.</i>				
Recommended by	Grade in School	Ability								<i>G.</i>	<i>G.</i>				
Grade of Home	Church <i>Catholic</i>	Health								<i>G.</i>	<i>G.</i>				
Date of Outing <i>8-7-09</i>	Date Returned <i>Ran 9-5-09</i> <i>9-13-09</i>	Wages													
		Earnings													<i>12.23</i>

APPLICATION FOR ENROLLMENT IN A NON-RESERVATION INDIAN SCHOOL.

Full name of child Curtis Redneck, Indian name is Howling
Rock, name of father Upshaw name
of Mother Paul Annan Tribe North Shoshone, Reservation
Langue River Degree of Indian blood of child full
is either parent white, if so, which None Are either or
both allotted No On what reservation Age
of child 18 What reservation school attended Mission School
How long ; if ever enrolled in nonreservation school,
how long 10 years Name of School Wapiti School S.D.
When . If ever dismissed from a school, where
 , when , and for what reason
Signed

CONSENT BLANK.

I Edk Shoulder, parent, guardian, or next akin of the
above mentioned child Curtis Redneck do hereby consent to
him transfer or enrollment for a period of five (5) years
in the Indian School at Carlisle, Pa.
Dated at Langue River Agency Mont on the 23 day of
Feb, 1907.
(Signed) (Consent attached)

-----oOo-----

PHYSICIAN'S CERTIFICATE.

I hereby certify that I have personally examined the above
mentioned child Curtis Redneck and have found him
physically sound, and recommend the transfer so far as her or his
health conditions are concerned. Dated at Butte Montana,
on the 23rd day of Feb 1907.

R.B. Kelley M.D.

Agent's or Superintendent's Indorsement.

The Statements concerning the above named Curtis Redneck
are believed by me to be correct, and I hereby recommend the trans-
fer. Feb 23, 1907

Dated Langue River Agency, 1907. J.R. Eddy Supt. & S.D.A.

Redneck. Curtis. 3442

Ex-stu.

Agents file

280

Causino's file

3375