

3218

CARLISLE INDIAN INDUSTRIAL SCHOOL.
 DESCRIPTIVE AND HISTORICAL RECORD OF STUDENT.

NUMBER 1216		ENGLISH NAME Emily Hardt			AGENCY Wittenburg Sch. Mis.			NATION Stockbridge		
BAND		INDIAN NAME			HOME ADDRESS John Hardt. Hillwood. Fond. du Lac Co. Wis.					
PARENTS LIVING OR DEAD		BLOOD	AGE	HEIGHT	WEIGHT	FORCED INSP.	FORCED EXPR.	SEX.		
FATHER, <i>Living</i>		MOTHER, <i>Living</i>	<i>14</i>	<i>14</i>	<i>4-1/2</i>	<i>107</i>	<i>33 1/2</i>	<i>30 1/2</i>	<i>F.</i>	
ARRIVED AT SCHOOL <i>July 2, 1897</i>		FOR WHAT PERIOD <i>5 years.</i>			DATE DISCHARGED <i>July 26, 1899</i>			CAUSE OF DISCHARGE <i>Parents request</i>		
TO COUNTRY		PATRONS NAME AND ADDRESS						FROM COUNTRY		

SHAW-WALKER MUSKOGON 5478

Months in school before Carlisle,

Grade entered at Carlisle,

Grade at date of Discharge,

Trade or Industry,

Church,

Record of Graduates and Returned Students,

U. S. INDIAN SCHOOL, CARLISLE, PA.

3218

Jan. 19.

Fond du Lac, Wis 1912.

NAME Mrs. Emily M. (Hardt) Floyd.

1. Are you married and if so to whom? Yes. Chas. Everette Floyd.

Mrs Floyd is a farmers son.

2. What is your present address? At present we are living in town. Fond du Lac, Wis.

3. Did you attend or graduate from any other schools after leaving Carlisle? yes. Give names of schools and dates if possible. I attended Washington school in Fond du Lac

but because of illness in an uncle's family where I was needed I did not graduate but passed on condition to the High school but did not finish because of eye trouble.

4. What is your present occupation? Housewife.

5. Tell something of your present home. Although we are farmers we have lived in the city the last 16 months but expect to rent a farm again this spring

6. What property in the way of land, stock, buildings, or money do you have? My husband turned over all of his earnings to his father until he became of age. he married at 20 years of age has cared for four children and buried one. our savings are in houses and farm machinery

7. Have you been in the Indian Service? In what positions? How long in each? Never was in Indian service.

34 years old Mrs. Floyd is

8. What other positions have you held since leaving Carlisle? I was needed at home and what little I worked out was always house work when not needed at home. I was married ~~eighteen~~ months after leaving school.

9. Tell me anything else of interest connected with your life: On April 6, 1904

I left Carlisle in July 1898. I went to school from Sept. 16 to March 1st when I went to Oneida to live with the church (Sisters) until June first. ⁹⁹ when I returned. I had been in the last grade of the grammar school I did not finish of course and in the fall instead of going to school I was sent to Chicago to live with an Uncle whose wife and two children were sick with typhoid fever. I was in Chicago through out the school term of '99 and 1900. In the fall of 1900 I was again in Fond du Lac, I did not like to return to the grammar school so requested a pass on condition to the High which was granted. I passed from the Freshman class and spent September of 1901 I spent in the sophomore class. Fond du Lac High school. I have been married 8 years next April. Our first child died at 2 and 4 months of age. We have a girl 5 years old a boy 3 years old and a baby girl 13 months old. My husband is an honest hard working man who never received an education must have been a great help in our business dealings. My brother Gustave died 5 years ago of Typhoid fever age 21 yrs 9 mos.

5
Record of Graduates and Returned Students,

U. S. INDIAN SCHOOL, CARLISLE, PA.

3218
Fond du Lac, Wisconsin

July 19

1912

NAME

Emily M. (Hardt) Floyd

1. Are you married and if so to whom?

yes. Charles E. Floyd a

farmer by birth and training

2. What is your present address?

218 W. Bell St. Fond du Lac Wis.

3. Did you attend or graduate from any other schools after leaving Carlisle?

yes. Give names of

schools and dates if possible

I finished the Grammar school

and spent one year in the F. R. G. High School

4. What is your present occupation?

Housekeeping

5. Tell something of your present home

6. What property in the way of land, stock, buildings, or money do you have?

We are trying to pay for a house and lot. we own a horse and wagon.

7. Have you been in the Indian Service? In what positions? How long in each?

8. What other positions have you

e?

9. Tell me anything else of interest connected with your life:

(14)

Notes and Return

SCHOOL, CARLISLE

and du Lac, Wis.

July 19, 1912,

Supt. M. Friedman

Dear Sir; - Your friendly and kindly letter was received with pleasure. About a year ago I wrote to the old school receiving in return the Indian Arrow (which I seldom get now) and a letter from Mrs. Henney with a plank record of graduates and returned students inclosed, which I answered giving a full record of my life since leaving Carlisle. I received two copies of the Red Man which I greatly enjoyed reading. It seems impossible for me to scare up the .50¢ asked for its subscription for three or three children besides my self and husband whose single earnings, seldom over \$2.00 per. day., to feed and clothe. Last March we found that by selling some useless (to us) farm machinery we would have about a hundred dollars. which we concluded to put into a house and lot we tried to rent a farm but could not for lack of funds for around here a renter must furnish half of the stock and all horses and machinery. We had horses and machinery and for two or three years worked a farm where the cows were all furnished by the farm owner. It was a poor farm and we failed

we still have Business a far especially among
the farmers; but we had a little bad luck in
losing our horses which were used to haul the
engine about. We have no money to buy more unless
we should have a buyer for our house and lot
in which case we might think it best to buy
horses to work with and rent a house to live in.
However we are both dissatisfied with city life and
would greatly prefer farming could we but manage
the start financially. Mr. Floyd is an honest hard
working man of 34 years of age. He does not smoke
chew, or drink. He is decidedly a family man seldom
leaving home for pleasure unless accompanied by
his family. He was the oldest child of a family
of 10 or 11 and always gave his earnings to his
father almost up till the time of his marriage.
Mr. Floyd Sr. has the income from about \$4,500
three boys are still giving him their wages
and he works himself still. He is very close pited
and will not help his married sons who are
in truth too proud to ask for it. Some day we may
get a share of his savings but it is very hard

I have written you a rather personal letter
but you own seemed almost brotherly and
I can not help writing as I have.

Please let us hear from you again if
it is not asking to much. From

One who will never forget Carlisle.

Mrs. C. E. Floyd.

218 N. Bell St.

Fond du Lac, Wis.

Emily Hardt Floyd.

July 27, 1912.

Mrs. C. E. Floyd,
218 N. Bell St.,
Fond du Lac, Wis.

Dear Friend:-

I read your letter with interest, together with your record. It is good to read about your noble struggle to gain a livelihood and to assist your husband, and I feel sure that success will crown your efforts.

I am interested in you and am glad you took the opportunity to write me such a nice letter.

I am having your name placed on the complimentary list of THE ARROW.

Very sincerely yours,

MF:SR

Superintendent.

Department of the Interior.



Mr. M. Friedman

Supt. U. S. Indian School

Carlisle

Pennsylvania

6-3305

Merry Xmas & 3218
 A Happy New Year, Fond du Lac, Wis Dec. 1912

Name Emily May (Hardt) Floyd.
(Please give name by which enrolled and also present or married name.)

Tribes Oneida (enrolled as a stockbridge)

Present Address 218 N. Bell St. Fond du Lac Wis.

Former Address _____

Present Occupation Housekeeping.

Remarks: Another child a girl was born to us on Nov. 7. All are well & happy. We now have four 3 girls & one boy.

Department of the Interior.

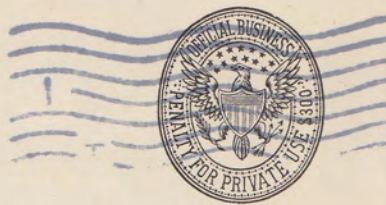
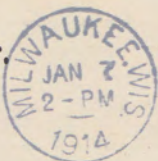

Mr. M. Friedman

Supt. U. S. Indian School

Carlisle

Pennsylvania

6-3305

3218

January 6, 1914

Name Emily M. Hardt. Emily M. Hardt Floyd.
(Please give name by which enrolled and also present or married name.)

Tribe Oneida. Enrolled as a Stockbridge.

Present Address 792 Racine St. Milwaukee Wis.

Former Address 484 " " " "
(Address from which we heard from you last.)

Present Occupation Housekeeping.

Remarks: We are getting along nicely in our new location, and expect to prosper providing we can all keep well. We have four healthy and nice looking children of bright intellect.

3218

January 12, 1912.

Mrs. Emily Hardt Floyd,-
Fond du Lac, Wis.
Dear Emily:-

I am going to answer your letter to Mr. Friedman for I believe that I am about the only one around here now who remembers you. I presume you remember me, do you not? I used to be your teacher in #7 at once time.

We are glad to hear from you and to know what you have been doing since you left the school thirteen years ago. We have a superintendent now who is making an earnest effort to keep track of all the graduates and returned students of this school. We have failed to get any trace of you until your letter came. Can you tell us where your brother is?

I am going to send you a blank in this letter which you can fill out and return in the envelope enclosed. You will not need to stamp it.

Mr. Friedman is sending the Arrow, free to all returned students, so I have sent your name to the Print Shop. We also print a magazine called the Red Man at \$.50 a year for old students. They will send you a sample copy of that. I hope we may hear from you again. With love,
Your old teacher

3218

Carlisle, Pa.

Jan. 14th, 1914.

Mrs. Emily Hardt Floyd,

784 Racine St., Milwaukee, Wis.

My dear Friend:

I thank you for your letter of January the 6th, assuring me that you appreciated the greeting I addressed to you just before Christmas. It is to be regretted that I can find time to greet our former students here only in such a general way, and that I cannot write each one a personal letter at least once every year. I believe it would help many a one to receive a letter full of special concern and one which would give encouragement in that particular case. However, it is gratifying to know how much has been accomplished by the letters I have sent out, and how the bond of sympathy between former students and this school has been strengthened.

Again referring to the enrolment at Carlisle of Edward Paul Bauer, I must state that my decision in the matter cannot be altered. I submit below for your information a copy of a letter that was addressed to me from the Office at Washington on September the 6th, last:

"Referring to the application of Edward Paul Bauer for enrollment in the Carlisle School, the information mentioned in Office letter of July 31 does not appear in the correspondence which you have forwarded. Probably your advice to Mrs. Floyd was correct, viz: that the boy had public school facilities at his home and should not be received at Carlisle, and this view should be adhered to unless further information shall be presented to the Office which shows clearly that he has ^{not} public school facilities and is entitled to receive an education at government expense.

It does not appear from the present correspondence that he is denied access to the public schools and while the family is poor, yet this is true of many citizens, white or Indian, who do not receive government assistance."

However, if there is now any additional information that would be in favor of the boy as is outlined by the Office, the same should be submitted direct to the Commissioner of Indian Affairs. If you do not have such information there is nothing to be done.

With best wishes for the new year, I remain,

Very truly yours,

HKM.

Superintendent.

Milwaukee Wis.

Milwaukee, Wis.

Jan. 6, 1914.

Mr. Friedman, Superintendent of
Carlisle Indian School

Dear Sir; - I was much pleased to receive Christmas greetings from you, a few days ago. I am always pleased to hear of the prosperity and progress of the old school so dear to all who were once sheltered and taught there. I remember thinking it a very model of perfection of home and school combined what must it be now with so many improvements.

Dear Mr. Friedman as you have so kindly remembered me I will further presume

upon your kindness.

You may remember that a few months ago I wrote to you asking that a young half brother, Paul Bauer, might be enrolled at Carlisle. You gave as your reason for refusing, that the boy lived in a city of good schools, perfectly true; but his parents are unable to further educate him. The mother is in poor health, the father earns but two dollars a day, there are still three other children in school.

Now Mr. Friedman I know and if I did not the Arrow would tell me so, that there are enrolled at Carlisle and receiving the benefits of that same school, children of wealth whose parents or guardians are

would to pay the high
proportion of any white
school or college in the country.

Can you now in justice still
refuse my request? I told ^{you} that
the boy was, and still is in perfect
health, the shortness of one limb
does not bar him from any
boyish pleasure.

You referred me to the depart-
ment of the Indian affairs
at Washington I regret to say
that my letter was not even
honored with a reply.

Now dear Mr. Friedman I
hope you will reconsider my
request and let me know soon,
I know you have the needed
influence if you will but
use it.

Yours respectfully
Emily H. Floyd.

Mrs. Chas. Floyd

Fond du Lac,

Wis.

Gen. Del.

Fond du Lac Wis

Jan. 23, 1912.

Mrs. J. (Robertson) Lenny,

Dear Mrs. Lenny; - do I remember you? well I should say I do I am sure I would know you were I to meet you now for I remember ^{your face} well. do you not remember that Lillian Brown and I were chums? where is she now, I wrote to her after leaving school but never heard from her. What is your husband's Christian name is he an Aeneid? I am interested because my mother's father's name was Cyrus or Cyrino Lenny, his mother was Mary Ann Lenny after ward Welch and her father was Abraham Lenny.

Thirteen years is a long time
and I suppose there are none left
you would remember me except you.
I have a good memory for names
and faces too. I can see through
memory. Miss Hume head lady in
the sewing room. Miss Hill in the
Laundry. Miss Providence Mills in the
dining room. Mrs. Schaffner Otis
and Mrs. Campbell Kusler. Miss Cousins
of the Sloyd Department. Miss Weekly
one of my teachers. Miss Ely in the
Office. Dear old Major Pratt and
Mrs Pratt. Mr & Mrs Standing and
their two grown children. Miss ^{Burgess}
Mann in the band stand. Oh, I could

name a hundred among teachers and students whose names and faces I remember perfectly.

Mr Sawyer my music teacher Mr Bakley whom I always met in the Library when I entered for a book.

Now for my self. I left school as you know in July 1898. I spent the following year in the last grade of the Grammar school here. and three months at Oneida with the Church (Sisters) The second year I was in Chicago with an Uncle whose wife and children were sick with Typhoid fever. returning home in June The next and third year I entered

My brother Gustave died 5 years ago last September age 21 years and seven months. He went out to California to "seek his fortune" contracted Typhoid fever from which he died. He had a crippled ankle that seemed to grow worse as he grew older it ~~was~~ hurt when he was about two years old. He suffered so much with it that all though it was hard to loose him we realize that he is far better off at rest.

I must close now or I will have nothing left for succeeding letters. for you will write to you?

the Freshman class in the Fond du Lac. High school I passed but only spent one month of the next term in the Sophomore class. I had some trouble with my eyes and mother needed me. - I was at home from then until my marriage on April 6, 1904 to Chas. Everett Floyd a farmers son. We are happy and manage to save a little every year. We have three dear children whose picture I will send you in a short while they have not been photoprapped yet. We lost our oldest a girl when 2 years old she fell into a cistern and was drowned befn we could get her out.

I hope to get a clue on some of
the adresses of my old friends through
the ~~Crow~~ Arrow and Red man
I shall subscribe for the Red man
and know that both will be like
visits of old friends but I shall
miss the "Indian Helper." when was
the name changed?

Mrs. Emily H. Floyd
Fond du Lac Wis.
Sen. Hill.

784 Racine St.
Milwaukee Wis.

3218

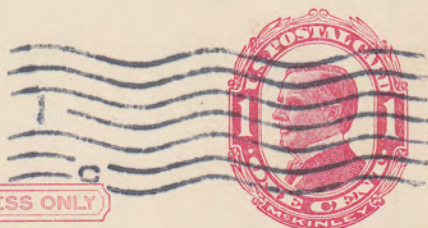
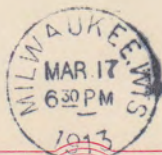

THIS SIDE OF CARD IS FOR ADDRESS ONLY

Mr. Friedman
Superintendent of
Carlisle Indian School.
Carlisle Pa.

From
Emily H. Floyd, Milwaukee Wis.

Mar. 17 1913.

Mr. Friedman,

Dear Sir: - I am writing
to inform you of our re-
moval from 218 Bell St.
Fond du Lac Wis. to
784 Racine St Milwaukee.

Mr. Floyd sold his business
of woodsawing and as he
is not very strong, having
ruptured himself, he hopes
to find lighter work in a
larger city. He is working
every day at \$2.00 per day; but
the work is heavy; but he
says he must be earning
while looking about him
and watching for chances. - E.H.F.

3218

Make
short
note -
W.F.

Fond du Lac, Wis.

Jan 7. 1912.

Editor of paper printed at Carlisle
Indian School. -

I scarcely know how to address
my letter as, I am ashamed to say,
I have not heard from the dear
old school for twelve years. My last
"Indian Helper" came in June 1900.

Today is New Years Day I wish
all of my old friends, who may
possibly remember Emily Hardt, a
very Happy New Year.

The object of this letter
is to renew, if possible, the acqu-
aintance and friendship of old,

especially that of the "Indian Helper"
for I greatly fear there is no one
there who remembers me.

I with six of eight others entered
the school, from the Wittenberg
Ind. school, on July 3rd 1874.

Spent one year at the school and
the other in a "country home" in
Morristown New Jersey. Returning
home July 28. 1898 I finished
the primary school and spent one year
in the Fond du Lac High school.

My eyesight failing I remained at
home, much needed, until eight
years. April next when I was
married. We are farmers and

have three pretty children two girls and a boy. We lost the oldest one, a girl, when two years old. The others are, Mildred age 5, Robert 3, and Clarice a year old.

I have all the "Indian Helpers" from the time I entered the school until 1900. I often read them over, they are bound in book form, as I have done this afternoon when the longing possessed me to write. I wish to ask if the little paper is still printed and what the price for a years subscription is for I feel sure that the

little 7" x 11" 4 page paper has grown
as well as the dear old school and
the subscription price accordingly.

Remain Yours for old ~~Times~~ sake.

Mrs. Emily Hardt Floyd

Fond du Lac, Wis.

Gen. Del.

3218

REPORT AFTER LEAVING CARLISLE

NAME AT CARLISLE

Emily Hardt

PRESENT NAME

Mrs. Chas. Floyd

DATE	INFORMATION THROUGH	ADDRESS	OCCUPATION	ITEMS OF INTEREST	GRADE
1910	Self	218 n. Blee St. Fond du Lac, Wis.	Housewife		
1913	"	"	"		
"	"	784 Racine St., Milwaukee, W. 792 "	"		
1914	"	"	"		