

CARLISLE INDIAN INDUSTRIAL SCHOOL.
DESCRIPTIVE AND HISTORICAL RECORD OF STUDENT.

NUMBER	ENGLISH NAME	AGENCY	NATION					
1974	Louise Hardin	Shawnee, Okla.	Pottawatomie					
BAND	INDIAN NAME	HOME ADDRESS						
		Thomas Hardin,						
PARENTS LIVING OR DEAD	BLOOD	AGE	HEIGHT	WEIGHT	FORCED INSP.	FORCED EXPR.	SEX.	
FATHER, L	MOTHER, D	1/4	11	48 1/2	85	29	26	F.
ARRIVED AT SCHOOL	FOR WHAT PERIOD	DATE DISCHARGED		CAUSE OF DISCHARGE				
Oct. 16, 1904	Five years.	June 30, 1907		Time				
TO COUNTRY	PATRONS NAME AND ADDRESS					FROM COUNTRY		
11-11-05	Lydia E. Clark, Unionville, Pa.					6-28-06		
9-13-06	J. H. Ralston, Mt. Airy, Philas, Pa.					Feb. 27-07		

Months in school before Carlisle,

Grade entered at Carlisle,

Grade at date of Discharge,.....25.....

Trade or Industry,..... *D. L.*

Church, Catholic

Conduct _____

Brought here by Mrs. Frank
Thackery.

Department of the Interior

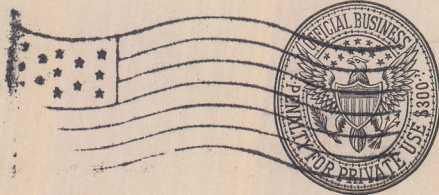
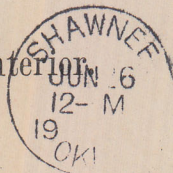
Mr. M. FriedmanSupt. U. S. Indian SchoolCarlislePennsylvania

6-3305

✓ 2866
 Mrs. Harding June 26 1914
 Name Louise Layman
 (Please give name by which enrolled and also present or married name.)
 Tribe Pottawatomie
 Present Address Shawnee Okla. R. F. D. 6.
 Former Address Shawnee Okla.
 (Address from which we heard from you last.)
 Present Occupation farming
 Remarks: please send me the weekly arrow.

Record of Graduates and Returned Students,

U. S. INDIAN SCHOOL, CARLISLE, PA.

2866

1911.

NAME Mrs George Belcher

1. Are you married and if so to whom? Mr George Belcher

2. What is your present address? Mr Thomas Hardin Mrs Lizzie Hardin

3. Did you attend or graduate from any other schools after leaving Carlisle? no Give names of

schools and dates if possible went to school at
Sacred Heart St Marys Acad Okla.

4. What is your present occupation? house keeping sewing,

5. Tell something of your present home there is forty ac of
land in cotton and 35-40 corn
the finest crops ever seen.

6. What property in the way of land, stock, buildings, or money do you have? land 75-
4 heads of horses 3 cows 4 pigs
chickens 200.

7. Have you been in the Indian Service? In what positions? How long in each? no

8. What other positions have you held since leaving Carlisle? *no*

9. Tell me anything else of interest connected with your life:

Name Louis Hardin,

2866 Age

Deg. Ind. blood

Address Shawnee, Oklahoma.

Information from Nothing lately, Sept. 1913

Date

191

State

Agency

Tribe

POSITIONS FOR WHICH LISTED. SUITABILITY IN ORDER NAMED.

1.

2.

3.

4.

Remarks:

PRESENT NAME

Louise Harding

House Gardening
Mrs. Geo. Belcher (Layman)