

2800

CARLISLE INDIAN INDUSTRIAL SCHOOL.
DESCRIPTIVE AND HISTORICAL RECORD OF STUDENT.

NUMBER 2147		ENGLISH NAME <i>Lucy Cummings</i>			AGENCY <i>Pawnee, Okla.,</i>			NATION <i>Pawnee</i>		
BAND <i>Kit-Hacki</i>		INDIAN NAME			HOME ADDRESS <i>Harry Cummings,</i>					
PARENTS LIVING OR DEAD		BLOOD	AGE	HEIGHT	WEIGHT	FORCED INSP.	FORCED EXPR.	SEX.		
FATHER: <i>Dead</i>		MOTHER: <i>Dead Full</i>		<i>19</i>	<i>5-5 1/2</i>	<i>127</i>	<i>33 1/2</i>	<i>30 1/2</i>	<i>F</i>	
ARRIVED AT SCHOOL		FOR WHAT PERIOD			DATE DISCHARGED		CAUSE OF DISCHARGE			
<i>August 31, 1906</i>		<i>Three 3 1/2 years</i>			<i>Dec-5-1906</i>		<i>In delicate condition 4 mo. before enrollment</i>			
TO COUNTRY		PATRONS NAME AND ADDRESS						FROM COUNTRY		
<i>9-11-06</i>		<i>L. M. Jones, West Grove, Chester Co. Pa.</i>						<i>Home 12-5-06</i>		

SHAW-WALKER MUSKOGON 5478

Months in school before Carlisle,

Grade entered at Carlisle,

Grade at date of Discharge,

Trade or Industry,

Church,

Brought here by Harry Cummings

2800



APPLICATION FOR ENROLLMENT IN A NON-RESERVATION SCHOOL

Full name of child... *Lucy Blumminger* Indian name is
 .. *Chas. ta. yee. so.* Name of Father... *John Cummings*
 Name of Mother... *Louisa Cummings* Tribe... *Pawnee*
 Reservation, *Pawnee* Degree of Indian blood of child... *full blood*
 Is either parent white, if so, which? .. *none* Are either or both allotted? .. *yes*
 On what reservation? .. *Pawnee* Age of child, .. *19 yrs old* What
 reservation school attended? .. *Pawnee* How long? .. *four yrs*
 If ever enrolled in a non-reservation school, name of school, .. *Hampton, Va.*
 When? .. *Oct 1st 1902* How long? .. *2 yrs 6 mo* If ever
 dismissed from a school, where? .. *no* ; when?
 and for what reason? ..

(Signed.) .. *Lucy Cummings*

NOTE—The above blank to be signed by the child, if old enough to understand its import; if not, by the parent, guardian or other person cognizant of the facts.

CONSENT BLANK

I, *Harry Cummings* parent, guardian or next of kin of the
 above-named child, .. *Lucy Cummings* .., do hereby consent to .. *her*
 transfer or enrollment for a period of ^{*three*} ~~two~~ years in the Indian School at Carlisle, Pa.
 Dated at .. *Pawnee Oklahoma* on the .. *25th*
 day of .. *August* .., 190 .. *6* ..

(Signed.) .. *Harry Cummings*
(Parent, Guardian or next of kin.)

PHYSICIAN'S CERTIFICATE

I hereby certify that I have personally examined the above-named .. *Lucy Cummings* ..
 .. *her* .., and have found .. *her* physically sound, and recommend
 the transfer so far as .. *her* health conditions are concerned. Dated at .. *Pawnee Ok.* ..
 on the .. *25* day of .. *Aug.* .., 190 .. *6* ..

(Signed.) .. *J. H. Phillips M.D.* ..

AGENT'S OR SUPERINTENDENT'S INDORSEMENT

The statements concerning the above-named .. *Lucy Cummings* are be-
 lieved by me to be correct, and I hereby recommend the transfer ..
 (Signed.) .. *Geo. C. Needs* ..

U. S. Indian Agent or Superintendent.

NOTE—Age limits, twelve to twenty years. Preferably fourteen to eighteen. Students must be at least one-fourth Indian preferably full Indian. Special cases beyond the age limit can be given consideration.

Rec'd Oct. 15/06 *Card made Nov 2-06* *J.M.*

APPLICATION FOR CANCELLATION IN A NEW RESIDENCE

FORM NO. 1

PROPERTY NO.

NAME

ADDRESS

APPLICANT'S SIGNATURE

Department of the Interior.

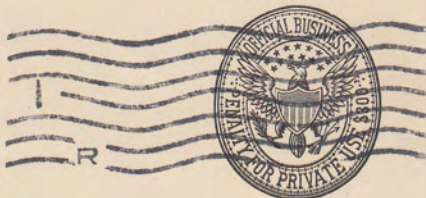
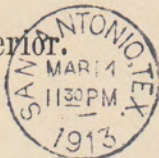

Mr. M. Friedman

Supt. U. S. Indian School

Carlisle

Pennsylvania

6-3305

2800
March 14, 1915

, 191

Name Miss Lucille Cummings, Mrs. Lucille Murray,

(Please give name by which enrolled and also present or married name.)

Tribe Pawnee.

Present Address 250 E. Commerce St. San Antonio, Texas

Former Address Pawnee, Okla.

(Address from which we heard from you last.)

Present Occupation Keeping House for my own family.

Remarks: Please send me the school paper at my above address.

2800

NAME AT CARLISLE

Lucy Cummings

PRESENT NAME

Mrs. William Brown

DATE	INFORMATION THROUGH	ADDRESS	OCCUPATION	ITEMS OF INTEREST	GRADE
1910		Ind. Indianapolis 230 E. Commerce St.			
1913	Seef	San Antonio, Tex.	Housewife		