

2434

# CARLISLE INDIAN INDUSTRIAL SCHOOL.

## DESCRIPTIVE AND HISTORICAL RECORD OF STUDENT.

NUMBER 79	ENGLISH NAME Eliza Bell	AGENCY Tulalasee Mission	NATION Creek					
BAND Cassetah	INDIAN NAME	HOME ADDRESS Geo. Bell						
PARENTS LIVING OR DEAD	BLOOD	AGE	HEIGHT	WEIGHT	FORCED INSP.	FORCED EXPR.	SEX.	
FATHER, Dead	MOTHER, Dead	Mixed	14	5 1/2	100	31	28 1/2	F
ARRIVED AT SCHOOL	FOR WHAT PERIOD		DATE DISCHARGED		CAUSE OF DISCHARGE			
Jan. 22, 1881	3 years		Aug. 20, 1885					
TO COUNTRY	PATRONS NAME AND ADDRESS					FROM COUNTRY		
Sept. 21, '82.	Mrs. M. C. Caudlish, Newville, Camb. Pa.					Mch. 23, '83.		
Mch. 23, '83.	Thos E. Myers, Newville, Pa.					Apr. 2, '84.		

SHAW-WALKER MUSKOGON 517B

Months in school before Carlisle, .....

Grade entered at Carlisle, .....

Grade at date of Discharge, .....

Trade or Industry, .....

Church, .....

# CARLISLE INDIAN INDUSTRIAL SCHOOL

### DESCRIPTIVE AND HISTORICAL RECORD OF STUDENT

NUMBER		ENGLISH NAME		AGENCY		NATION		
79		Eliza Bell		Tallahassee Mission		Creek		
BAND		INDIAN NAME		HOME ADDRESS				
Cassetah				Geo. Bell				
PARENTS LIVING OR DEAD		BLOOD	AGE	HEIGHT	WEIGHT	FORCED INSP.	FORCED EXP.	SEX.
FATHER	MOTHER							
Dead	Dead	Mixed	14	5½	100	31	28½	F
ARRIVED AT SCHOOL		FOR WHAT PERIOD		DATE OF DISCHARGE		CAUSE OF DISCHARGE		
Jan. 22, 1881		3 years		Aug. 20, 1885				
MONTHS IN SCHOOL BEFORE CARLISLE		GRADE ENTERED	GRADE AT DATE OF DISCHARGE	TRADE OR INDUSTRY		CHURCH	MILES TO SCHOOL	

[illegible]

Department of the Interior.

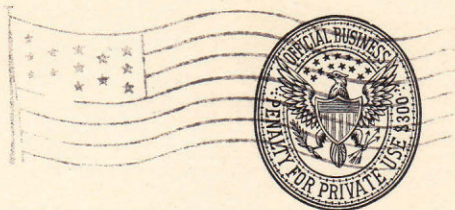
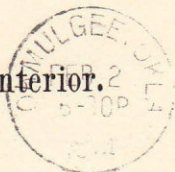
Mr. M. FriedmanSupt. U. S. Indian SchoolCarlislePennsylvania

6-3305

Name

Eliza Bell - Eliza Brown.

(Please give name by which enrolled and also present or married name.)

Tribe

Crows.

Present Address

Omnelewa Okla. P. F. D-1.

Former Address

Omnelewa

(Address from which we heard from you last.)

Present Occupation

Farmers House keeper.

Remarks:

am well but growing old

Department of the Interior

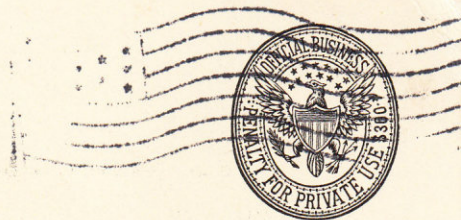
Mr. O. H. LippsSupt. U. S. Indian SchoolCarlislePennsylvania

6-3305

Name

Eliza Ann - Nee - Eliza Bell

(Please give name by which enrolled and also present or married name.)

Present Address

Omulgar Okla. R. F. D. - 1.

Present Occupation

Farmer.

Remarks:

Published in mar. no. Red man 434

Omulgar Okla. R. F. D. - 1. 2/7 1915



Oliver Brown and his pony

# POST CARD

Oliver Brown and his  
Pony

CORRESPONDENCE

~~Tulsa. 10/2-09  
Mamma - Bring my  
glasses with you the  
crooked ones -  
and my slippers -  
Sherman~~



ADDRESS

~~Eliza Brown  
Matur a  
Okla  
via Okmulgee~~



Oliver Bonner

aged 21 - years



Ralph Brown age 17 years

# POST CARD

▲ A Z O ▲  
A PLACE A  
N STAMP N  
O HERE O  
▲ A Z O ▲

CORRESPONDENCE HERE

NAME AND ADDRESS HERE

2434  
Record of Graduates and Returned Students,

U. S. INDIAN SCHOOL, CARLISLE, PA.

NAME

Eliza Bell

Jan. 10 <sup>th</sup> 1912

1. Are you married and if so to whom? *yes*  
*to R. S. Brown.*

2. What is your present address? *Okmulgee R. 1*

3. Did you attend or graduate from any other schools after leaving Carlisle? *yes* Give names of schools and dates if possible *Welaka Indian Mission school.*

4. What is your present occupation? *keeping house.*

5. Tell something of your present home. *I am living in my own house on my farm.*

6. What property in the way of land, stock, buildings, or money do you have? *I own*  
*100 <sup>acres</sup> of land 50 head of cattle 7 head of*  
*horses 100 hogs 1, 7 room house, barn*  
*and out buildings.*

7. Have you been in the Indian Service? In what positions? How long in each? *No.*

8. What other positions have you held since leaving Carlisle?

I taught creek  
schools

9. Tell me anything else of interest connected with your life:

I have 5 children living 3 girls & 2 boys  
all in school. I lost 4 children.

My two boys ~~addin~~ attending a & m college  
at stillwater Okla. The oldest 21 years is  
taking electric engeneering & his brother is  
taking an agricultural course. My oldest daughter  
died leaving me her child a baby girl one year  
old now, to raise. My girls are attending public  
school at home. just one mile from home to  
school house. The oldest girl is in the ninth  
grade the next in the 11<sup>th</sup> & my baby one in  
primmer. I am sending you my boys pictures  
I am always glad to hear from Carlisle.

Respect.

Eliza Brown.

2434

August 27th, 1913.

Mrs. Eliza Bell Brown,  
Natura, Oklahoma.

My dear Friend:

Replying to your favor of August the 20th, I will state that the amount of \$167.00 that has to be paid by students who are members of one of the Five Civilized Tribes will pay for tuition, board, clothing, laundry work and all other expenses for one whole school year. There will not be any other expense except for such articles of clothing the student may wish to procure for his own use, and which are not provided by the government.

As other students here are required to devote equal time to academic and industrial work, those who pay for their tuition will have to do likewise. In all other ways they will have to conform to the same regulations and rules that govern all other students.

I will state further that students should be at least fourteen years of age before they are sent to Car-

-2- Mrs. Eliza Bell Brown.

lisle, but when they pay tuition they may be more than twenty-one. They may be in any of the lower grades or without any school training at all. However, we will be able to do the best for them if they have been in schools before they come to Carlisle.

Herewith I enclose you blanks that may be handed to the young people at your home who can arrange to pay for their tuition at Carlisle, and any assistance you can give them will be appreciated. All applications should have noted thereon the approval of an official connected with the office of Superintendent Kelsey of the Union Agency at Muskogee.

With best wishes, I remain,

Very truly yours,

HKM.

Superintendent.

Natura Oklahoma  
August 20<sup>th</sup> 1913

Friend, Friedman

I have to asked partier off you  
my delaying the answering your letter  
of June the 7<sup>th</sup> 1913. I did not under-  
stand whether you ment it take \$167.  
for each people or ~~not~~ for a year or 1 month.  
does it clothes, board, laundry or not  
does the scholar work half the day &  
school have the day I would like to have  
some of my Creek tribe & Mchee Ind.  
are hear needing school awful bad. Most  
of the mission schools are closed up &  
the once running are small can not take  
care them very well. I reply please tell  
me how the schools are running by this  
time. take any ager or sudden ones I  
have talk with some of the parents they ask  
me. how old & in what grades. please  
in form me as soon as possible. very  
hot & dry now. all well.

From your friend  
Mrs Eliza Bell Brown.

NAME AT CARLISLE

PRESENT NAME