

2434

[illegible]

Grade entered at Carlisle,

Grade at date of Discharge,.....

Trade or Industry,

Church.

Department of the Interior.

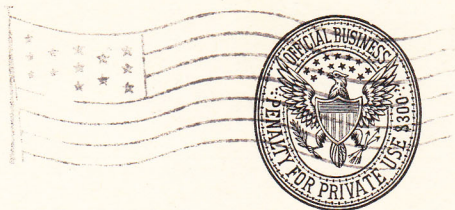

Mr. M. Friedman

Supt. U. S. Indian School

Carlisle

Pennsylvania

6-3305

Name

Eliza Bell - Eliza Brown.

(Please give name by which enrolled and also present or married name.)

Tribe

Crow.

Present Address

Osmulgee Okla. P. O. 1.

Former Address

Osmulgee

(Address from which we heard from you last.)

Present Occupation

Farmers house keeper.

Remarks:

am well but growing old

Department of the Interior

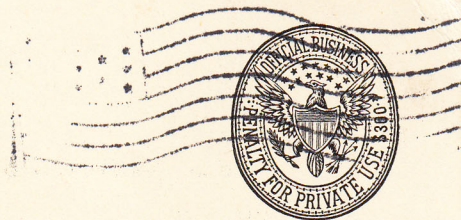
Mr. O. H. LippsSupt. U. S. Indian SchoolCarlislePennsylvania

6-3305

Published in morn. Red man

Omulgw Oka. R. F. D. 1. 2/7 1915

Name

Eliza Ann - Nee - Eliza Bell

(Please give name by which enrolled and also present or married name.)

Present Address

Omulgw Oka R. F. D. 1.

Present Occupation

Farmer.

Remarks:



Oliver Brown and his pony

POST CARD

Oliver Brown and his
pony

CORRESPONDENCE



ADDRESS

~~Tulsa, 1912-09~~

~~Mamma - Bring my
glasses with you the
crooked ones -
and my slippers -~~

~~Sherman~~

~~Eliza Brown~~

~~Natura~~

~~Okla~~

~~Via Okmulgee~~

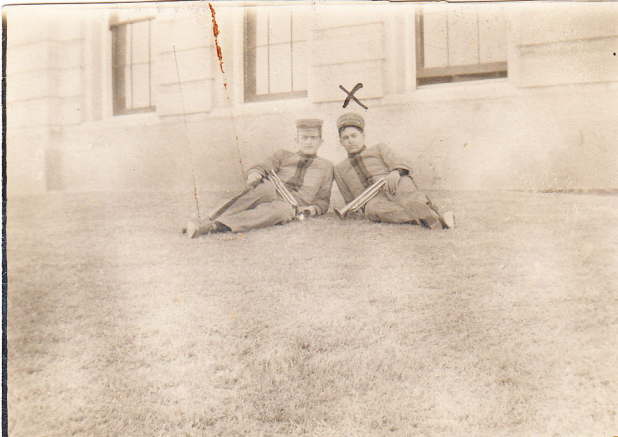

Oliver Bonnum
aged 21 - years



Ralph Brown age 17 years

POST CARD

▲ A Z O ▲
 ▲ PLACE ▲
 = STAMP =
 O HERE O
 ▲ A Z O ▲

CORRESPONDENCE HERE

NAME AND ADDRESS HERE

2434
Record of Graduates and Returned Students,

U. S. INDIAN SCHOOL, CARLISLE, PA.

NAME

Eliza Bell

Jan. 10 th 1912

1. Are you married and if so to whom? *yes*
to R. S. Brown.

2. What is your present address? *Okmulgee R. 1*

3. Did you attend or graduate from any other schools after leaving Carlisle? *yes* Give names of schools and dates if possible *Welaka Indian Mission school.*

4. What is your present occupation? *keeping house.*

5. Tell something of your present home. *I am living in my own house on my farm.*

6. What property in the way of land, stock, buildings, or money do you have? *I own*
100 ^{acres} of land 50 head of cattle 7 head of
horses 100 hogs 1, 7 room house, barn
and out buildings.

7. Have you been in the Indian Service? In what positions? How long in each? *No.*

8. What other positions have you held since leaving Carlisle?

I taught creek
schools

9. Tell me anything else of interest connected with your life:

I have 5 children living 3 girls & 2 boys
all in school. I lost 4 children.

My two boys ~~addin~~ attending a & m college
at stillwater Okla. The oldest 21 years is
taking electric engeneering & his brother is
taking an agricultural course. My oldest daughter
died leaving me her child a baby girl one year
old now, to raise. My girls are attending public
school at home. just one mile from home to
school house. The oldest girl is in the ninth
grade the next in the 14th & my baby one in
primmer. I am sending you my boys pictures
I am always glad to hear from Carlisle.

Respect.

Eliza Brown.

2434

August 27th, 1913.

Mrs. Eliza Bell Brown,
Natura, Oklahoma.

My dear Friend:

Replying to your favor of August the 20th, I will state that the amount of \$167.00 that has to be paid by students who are members of one of the Five Civilized Tribes will pay for tuition, board, clothing, laundry work and all other expenses for one whole school year. There will not be any other expense except for such articles of clothing the student may wish to procure for his own use, and which are not provided by the government.

As other students here are required to devote equal time to academic and industrial work, those who pay for their tuition will have to do likewise. In all other ways they will have to conform to the same regulations and rules that govern all other students.

I will state further that students should be at least fourteen years of age before they are sent to Car-

-2- Mrs. Eliza Bell Brown.

lisle, but when they pay tuition they may be more than twenty-one. They may be in any of the lower grades or without any school training at all. However, we will be able to do the best for them if they have been in schools before they come to Carlisle.

Herewith I enclose you blanks that may be handed to the young people at your home who can arrange to pay for their tuition at Carlisle, and any assistance you can give them will be appreciated. All applications should have noted thereon the approval of an official connected with the office of Superintendent Kelsey of the Union Agency at Muskogee.

With best wishes, I remain,

Very truly yours,

HKM.

Superintendent.

Natura Oklahoma
August 20th 1913

Friend, Friedman

I have to asked part of you
any delaying the answering your letter
of June the 7th 1913. I did not under-
stand whether you meant it take \$1.00
for each people or ~~per~~ year or 1 month.
does it clothes, board, laundry or not
does the scholar work half the day &
school have the day I would like to have
some of my Creek tribe & Osage Indians
are hear needing school awful bad. Most
of the mission schools are closed up &
the once running are small can not take
care them very well. I reply please tell
me how the schools are running by this
time. take any ages or sudden ones I
have talk with some of the parents they ask
me. how old & in what grades. please
in form me as soon as possible. very
hot & dry now. all well.

From your friend
Mrs Eliza Bell Brown.

