

1751

CARLISLE INDIAN INDUSTRIAL SCHOOL
DESCRIPTIVE AND HISTORICAL RECORD OF STUDENT

NUMBER 3738	ENGLISH NAME Charles Rainey	AGENCY	NATION Shoshone, Idaho				
BAND	INDIAN NAME	HOME ADDRESS Mrs Nettie Powell,ocatello Idaho					
PARENTS LIVING OR DEAD	BLOOD	AGE	HEIGHT	WEIGHT	FORCED INSP.	FORCED EXPR.	SEX.
FATHER Dead	MOTHER Living	12	16	5-3 $\frac{3}{4}$	112 $\frac{1}{2}$	33 $\frac{1}{2}$	29 $\frac{1}{2}$ M
ARRIVED AT SCHOOL Nov-9-1906	FOR WHAT PERIOD Three (3) years	DATE DISCHARGED 3-29-'09	CAUSE OF DISCHARGE Deserter				
TO COUNTRY	PATRONS NAME AND ADDRESS					FROM COUNTRY	
May 5-07 8/13/07	Ran					Ret'd 5-6-07	
	do						

THE SHAW-WALKER CO., MUSKOGON-CHICAGO 33877

Months in school before Carlisle,

Grade entered at Carlisle, 4th

Grade at date of Discharge, 4th

Trade or Industry, Tinner

Church, 2^d Presbyterian

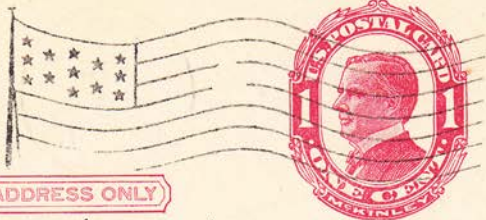

THIS SIDE OF CARD IS FOR ADDRESS ONLY

Dept of the Interior
Indian School Service
Bartholme.
Office of Supt Pa.

Sir

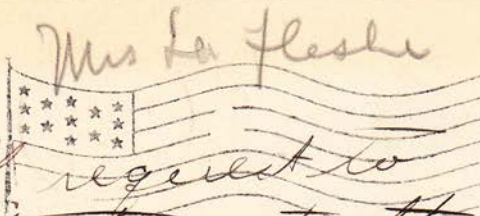

Mrs La Flesche
I respectfully request to
call your attention to the
fact that Chas P. Rainey
has left the Marine Bk's Ware
Island ship. Please send his mail
to Marine Dept Manila P.I. and Obje
yours Truly
C. E. Lunge Sgt. U.S.M.C.
Post Master Marine Bk's Ware Island Calif

Record of Graduates and Returned Students,

U. S. INDIAN SCHOOL, CARLISLE, PA.

1757

June 8 1911.

NAME *Charles P. Rainey*

1. Are you married and if so to whom? *not married*

2. What is your present address? *Marine Barricks Mare Island Cal*

3. Did you attend or graduate from any other schools after leaving Carlisle? *no* Give names of schools and dates if possible *none after leaving Carlisle*

4. What is your present occupation? *Saldering*

5. Tell something of your present home. *My present home is in California at the Marines Barricks Mare Island Cal,*

6. What property in the way of land, stock, buildings, or money do you have? *I have \$200 dollars deposited with the Pay Master and have 20 Acres of land in Idaho on the reservation*

7. Have you been in the Indian Service? In what positions? How long in each? *none*

8. What other positions have you held since leaving Carlisle? *I worked in a tin shop since in my home town and got along fine at it,*

9. Tell me anything else of interest connected with your life:

Dear Sir,

I have not been doing very much for the last year or so and so I enlisted in the Marines and like it fine I expect to go to the Philipon Island in a matter month so. That is all the interest to you I can think of so give my regards to all of the students that I know

From C P Brainerd

More Island

Col,

Marine Barricks

1751 Rec'd Nov 4, 96. Placed some time ago

APPLICATION FOR ENROLLMENT IN A NON-RESERVATION

SCHOOL



Full name of child..... Chas. P. Rainey..... Indian name is
 Name of Father..... Charles Rainey.....
 Name of Mother..... Mrs. Nettie Powell white Tribe
 Reservation..... Fort Hall..... Degree of Indian blood of child..... Half breed
 Is either parent white, if so, which?..... Mother..... Are either or both allotted?..... neither (16)
 On what reservation?..... Fort Hall..... Age of child..... fourteen years (16)..... What
 reservation school attended?..... Fort Hall..... How long?..... six months
 If ever enrolled in a non-reservation school, name of school..... Grand Junction Colo.
 When?..... 1903..... How long?..... three years..... If ever
 dismissed from a school, where?..... never was dismissed.....
 and for what reason?.....

(Signed.)..... Chas P. Rainey

NOTE—The above blank to be signed by the child, if old enough to understand its import; if not, by the parent, guardian or other person cognizant of the facts.

CONSENT BLANK

I, Nettie Powell..... parent, guardian or next of kin of the
 above-named child, Chas P. Rainey..... do hereby consent to his
 transfer or enrollment for a period of five (5) years in the Indian School at Carlisle, Pa.
 Dated at..... Pocatello Idaho..... on the 28th day of October
 day of..... October..... 1906.

(Signed.) X..... Mrs. Nettie Powell
(Parent, Guardian or next of kin.)

PHYSICIAN'S CERTIFICATE

I hereby certify that I have personally examined the above-named..... Chas P. Rainey.....
 and have found..... him..... physically sound, and recommend
 the transfer so far as..... his..... health conditions are concerned. Dated at..... Carlisle Pa.
 on the..... 10th..... day of..... Dec...... 1906.

(Signed.)..... H. Shoemaker M.D.

AGENT'S OR SUPERINTENDENT'S INDORSEMENT

The statements concerning the above-named..... Chas P. Rainey..... are be-
 lieved by me to be correct, and I hereby recommend the transfer.

(Signed.)..... A. F. Caldwell
U. S. Indian Agent or Superintendent.

NOTE—Age limits, twelve to twenty years. Preferably fourteen to eighteen. Students must be at least one-fourth Indian preferably full Indian. Special cases beyond the age limit can be given consideration.

He arrived Nov. 8/06
JCM

Card made Dec 11-1906
S.M.

Department of the Interior.

Mr. M. FriedmanSupt. U. S. Indian SchoolCarlislePennsylvania

6-3305

G-1751



January 24, 1913,

Name

Pvt Charles P. Rainey

(Please give name by which enrolled and also present or married name.)

Tribe

Shashone

Present Address

Blangapo P.O.

Former Address

(Address from which we heard from you last.)

Present Occupation

U S Marine Corps

Remarks:

Department of the Interior



Mr. M. Friedman

Supt. U. S. Indian School

Carlisle

Pennsylvania

6-3305

1751

Vallejo, Calif. Dec. 27, 1913.

Name

Charles P. Rainey

(Please give name by which enrolled and also present or married name.)

Tribe

Shashone

Present Address

Mare Island, Cal.

Former Address

(Address from which we heard from you last.)

Present Occupation

Soldier

Remarks:

Mr. Rainey, who had been to the Islands had so far served his time well, is well liked by his comrades. - Mary Kadashon Lball + Annie Woodlbrook.

6-18

Charles Rainey, who was a student here some years ago, is now traveling in the Philippines. 1797

Charlie Rainey surprised us by dropping in to see us last week. He said Emma Rainey is at home and earns a good salary by singing three nights each week in the moving picture theatre; that Peter Rainey is assistant chef on a passenger train from Omaha to Ogden, and is making good; and that Clarence Rainey is a fine plumber in his home town.

1911

1751

Rainer Charles 1251

Check balance a/c: Mrs. Nettie Powell. 1018

