

**CARLISLE INDIAN INDUSTRIAL SCHOOL.**  
 DESCRIPTIVE AND HISTORICAL RECORD OF STUDENT.

BAND		INDIAN NAME	HOME ADDRESS	AGENCY	NATION				
2020		Beardsley	Not any		Pueblo				
PARENTS LIVING OR DEAD		BLOOD	AGE	HEIGHT	WEIGHT	FORCED INSP.	FORCED EXPR.	SEX.	
FATHER: <i>Living</i>		MOTHER: <i>Living</i>	<i>Full</i>	<i>17</i>	<i>5-5</i>	<i>135</i>	<i>36</i>	<i>32</i>	<i>m</i>
ARRIVED AT SCHOOL		FOR WHAT PERIOD	DATE DISCHARGED		CAUSE OF DISCHARGE				
<i>Aug 21, 1899</i>		<i>5 years</i>	<i>Sept. 21, 1904</i>		<i>Time out.</i>				
TO COUNTRY	PATRONS NAME AND ADDRESS						FROM COUNTRY		
<i>Mar. 31, '00</i>	<i>J. Walton Newtown Pa</i>						<i>Pa.</i>		
<i>Sept 14, '00</i>	<i>L. F. Smith - Wycombe,</i>						<i>Pa.</i>		
<i>Apr. 19, '01</i>	<i>Jas. S. Rich, Holidong, Bucks Co.,</i>						<i>"</i>		
<i>Mar. 29, '02</i>	<i>C. S. Muschert, Morrisville,</i>						<i>"</i>		
<i>June 1, '03</i>	<i>Edward J. Slack, Wycombe</i>						<i>"</i>		
<i>Sept. 21, '03</i>	<i>C. S. Muschert, Morrisville Pa,</i>						<i>Pa.</i>		
<i>May 2, '04,</i>	<i>James M. Gates, Chautauqua (Muncie Cottage) N. Y.</i>						<i>N. Y.</i>		

SHAW-WALKER MUSKOGON 5178

Months in school before Carlisle, *50*.....

Grade entered at Carlisle, *2nd*.....

Grade at date of Discharge, *7th*.....

Trade or Industry, .....

Church, *1st Presbyterian*.....







# Record of Graduates and Returned Students.

U. S INDIAN SCHOOL, CARLISLE, PA.

Pueblos

August 13<sup>th</sup> 1910.

NAME Eli Beardsley

1. Are you married and if so to whom? no

2. What is your present address? Chautauqua New York

3. Did you attend or graduate from any other schools after leaving Carlisle? Yes, Give names of schools and dates if possible  
I entered The Hampton Normal Institute on September 29<sup>th</sup> 1907 and graduated from the Trade School May 26<sup>th</sup> 1910.

4. What is your present occupation? doing general work around a boarding House.

5. Tell something of your present home I have a very good home and living with good people

6. What property in the way of land, stock, buildings or money do you have? no property here, a little some of money.

7. Have you been in the Indian Service? In what positions? How long in each? never have been in the service



8. What other positions have you held since leaving Carlisle? *no position*  
*Have been in school since leaving Carlisle.*

9. Tell me anything else of interest connected with your life:

1417

Eli Beardsley, an ex-student of this institution, was one of the graduates of Hampton Institute recently.



1417

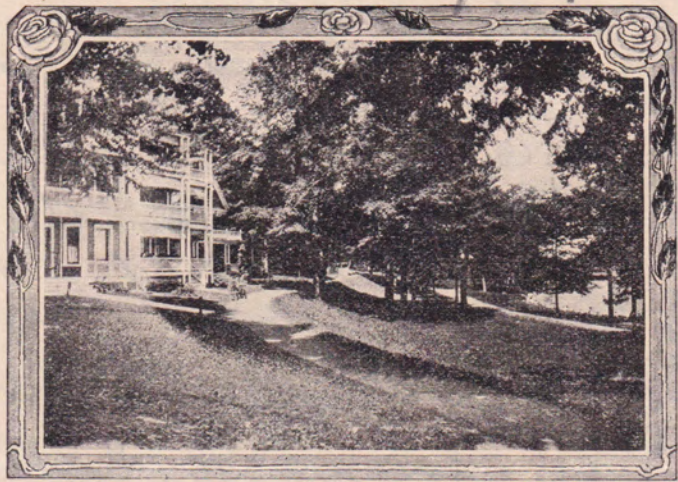

THE MUNCIE COTTAGES

Chautauqua, New York

August 13<sup>th</sup> 1910

Supt M. Friedman

U.S. Indian School  
Carlisle Pa.

Dear Sir,

Your letter and blanks rec'd  
this morning, and must say that  
this is the first I have seen (letter  
and blanks) of this sort & am only too  
glad to give any facts concerning  
myself, and shall endeavor to  
answer as many as I can

Although there may be some that  
I can't answer

In case these answers are not  
fully answered I'd be glad to  
correct them if necessary.

Hoping you are keeping well

I remain very truly yours  
Ed. Beardsley



which no doubt he has, I believe I'll take it, had a letter from him some time ago with a list of questions to be answered, just wrote to him last night, have also had a letter similar to that from Washington, so I am rather expecting a reply of some sort soon.

So far have not come across any Carlisle people, altho there may be a few in this "little burg." We have such pleasant weather that one feels its nearing the good old summer time again, almost like Hampton weather. Hoping that both of you are well and enjoying good health. I remain as ever your friend  
P.S. remembers me to the boys. Eli Beardsley

1417  
Ad

3560 Prairie Ave.  
Chicago Ill.  
Jan 27, 1911

Mrs Nellie R. Wenny.  
Indian School  
Carlisle Pa.

Dear Mrs Wenny:

at last I have fully made up my mind to let you know that I am still living, altho you may have heard I had left Hampton last fall in order to take up a position in Lake Village Arkansas, I went as far as St. Louis where was forced to give up the job for good reasons on the part of the gentlemen who sent me.



I immediately turned towards  
this city. Having had some cor-  
-respondence with a concern here,  
on arriving, my place had been filled  
they thinking I had given up the  
offer. So I fell back on the A.T.  
S. Fe. R. R. Company and have  
since been employed by them  
in their shop. I have often thought  
of writing to you and find out  
how all my old friends are at  
that dear old place. I suppose  
Wallace is fatter than ever, tell  
him he ought to see his "Bachelor"  
uncle. I am gaining every year  
I don't suppose you'd know me

now with all this extra fat.  
well; how is "Si" noris" and family,  
hope they've all been quite well. I  
feel quite lost without the little  
paper. for that reason have not  
heard or seen any of the  
Carters news lately.  
some time ago I was asked  
the address of James E. Johnson  
not knowing, could not tell. can  
you tell me his where abouts if it  
isn't too much trouble for you.  
will be greatly obliged to you.  
I do not know what I shall do  
this spring, although Chautauque  
is on my mind. but if Chas. E. Wag-  
-ner has any good position in view







Beardsley, Eli

1417

Recommendation of

87