

Record of Graduates and Returned Students.

U. S INDIAN SCHOOL, CARLISLE, PA.

Pueblos

August 13th 1910.

NAME Eli Beardsley

1. Are you married and if so to whom? no
2. What is your present address? Chautauqua New York
3. Did you attend or graduate from any other schools after leaving Carlisle? Yes, Give names of schools and dates if possible
I entered The Hampton Normal Institute on September 29th 1907 and graduated from the Trade School May 26th 1910.
4. What is your present occupation? doing general work around a boarding House.
5. Tell something of your present home I have a very good home and living with good people
6. What property in the way of land, stock, buildings or money do you have? no property here, a little some of money.
7. Have you been in the Indian Service? In what positions? How long in each? never have been in the service

8. What other positions have you held since leaving Carlisle? *no position*
Have been in school since leaving Carlisle.

9. Tell me anything else of interest connected with your life:

1417

Eli Beardsley, an ex-student of this institution, was one of the graduates of Hampton Institute recently.

Beardsley, Eli

1417

Recommendation of

87

CARLISLE INDIAN INDUSTRIAL SCHOOL.
 DESCRIPTIVE AND HISTORICAL RECORD OF STUDENT.

BAND		INDIAN NAME	AGENCY	HOME ADDRESS			NATION		
		Beardsley	Not any	Gubero, Laguna, NM			Pueblo		
PARENTS LIVING OR DEAD		BLOOD	AGE	HEIGHT	WEIGHT	FORCED INSP.	FORCED EXPR.	SEX.	
FATHER: <i>Living</i>		MOTHER: <i>Living</i>	<i>Full</i>	<i>17</i>	<i>5-5</i>	<i>135</i>	<i>36</i>	<i>32</i>	<i>m</i>
ARRIVED AT SCHOOL		FOR WHAT PERIOD		DATE DISCHARGED		CAUSE OF DISCHARGE			
<i>Aug 21, 1899</i>		<i>5 years</i>		<i>Sept. 21, 1904</i>		<i>Time out.</i>			
TO COUNTRY	PATRONS NAME AND ADDRESS						FROM COUNTRY		
<i>Mar. 31, '00</i>	<i>J. Walton Newtown Pa</i>						<i>Pa</i>		
<i>Sept 14, '00</i>	<i>L. F. Smith - Wycombe, Pa.</i>						<i>Pa.</i>		
<i>Apr. 17, '01</i>	<i>Jas. S. Rich, Holiday, Bucks Co., "</i>						<i>"</i>		
<i>Mar. 29, '02</i>	<i>C. S. Muebeck, Morrisville, "</i>						<i>"</i>		
<i>June 1, '03</i>	<i>Edward J. Slack, Wycombe "</i>						<i>"</i>		
<i>Sept. 21, '03</i>	<i>C. S. Muschert, Morrisville Pa,</i>						<i>Pa,</i>		
<i>May 2, '04,</i>	<i>James M. Gates, Chautauqua (Munroe Cottage) N.Y.</i>						<i>N.Y.</i>		

SHAW-WALKER MUSKOGON 5178

Months in school before Carlisle, *50*

Grade entered at Carlisle, *2nd*

Grade at date of Discharge, *7th*

Trade or Industry,

Church, *1st Presbyterian*

months in school before Carlisle, Pueblo

de entered at Carlisle, 7th - (No 11)

Grade at date of Discharge, 7th

Trade or Industry, Warehouse help

Church,

Conduct Excellent

Re-admitted **1417** **CARLISLE INDIAN INDUSTRIAL SCHOOL.**
DESCRIPTIVE AND HISTORICAL RECORD OF STUDENT.

NUMBER 3319	ENGLISH NAME Eli Beardsley	AGENCY	NATION Pueblo					
BAND	INDIAN NAME Kowi-y-na	HOME ADDRESS Henry Beardsley, Laguna, N.M.						
PARENTS LIVING OR DEAD	BLOOD	AGE	HEIGHT	WEIGHT	FORCED INSP.	FORCED EXPR.	SEX.	
FATHER, <i>Living</i>	MOTHER, <i>Living</i>	7	21	5-5	132	37	34	M
ARRIVED AT SCHOOL Nov. 6, 1904	FOR WHAT PERIOD Five years	DATE DISCHARGED Sept. 7 - 1905		CAUSE OF DISCHARGE To take position				
TO COUNTRY May 27-05	PATRONS NAME AND ADDRESS Mrs. Jas. M. Gates, Chautauqua, N.Y.					FROM COUNTRY 9-1-05		

1417

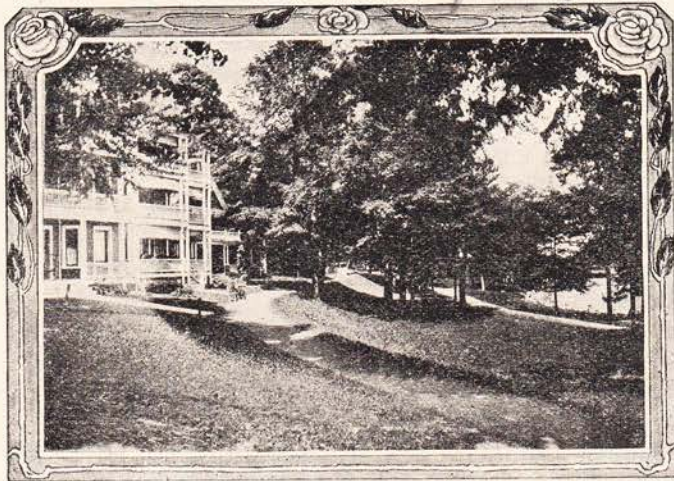

THE MUNCIE COTTAGES

Chautauqua, New York

August 13th 1910

Supt M. Friedman

U.S. Indian School
Carlisle Pa.

Dear Sir,
your letter and blanks rec'd
this morning, and must say that
this is the first I have seen (letter
and blanks) of this sort & am only too
glad to give any facts concerning
myself, and shall endeavor to
answer as many as I can
Although there may be some that
I can't answer

In case these answers are not
fully answered I'd be glad to
correct them if necessary.

Hoping you are keeping well
I remain very truly yours
Eli Beardsley

1417
Ad

3560 Prairie Ave.
Chicago Ill.
Jan 27, 1911

Mrs Nellie R. Wenny.
Indian School
Carlisle Pa.

Dear Mrs Wenny:

at last I have fully
made up my mind to let you
know that I am still living, altho
you may have heard I had left
Hampton last fall in order to
take up a position in Lake Village
Arkansas, I went as far as St Louis
where was forced to give up the
job for good reasons on the part
of the gentlemen who sent me.

I immediately turned towards
this city, having had some cor-
respondence with a concern here,
on arriving, my place had been filled
they thinking I had given up the
offer. So I fell back on the A.T.
S. Fe. R. R. Company and have
since been employed by them
in their shop. I have often thought
of writing to you and find out
how all my old friends are at
that dear old place. I suppose
Wallace is fatter than ever, tell
him he ought to see his "Bachelor"
uncle. I am gaining every year
I don't suppose you'd know me.

now with all this extra fat.
well; how is "Si" nori" and family.
hope they all been quite well, I
feel quite lost without the little
paper, for that-reason have not
heard or seen any of the
Cartists news lately.
some time ago I was asked
the address of James E. Johnson
not knowing could not tell. can
you tell me his where abouts if its
isnt too much trouble for you.
will be greatly obliged to you.
I do not know what I shall do
this spring, although Chautauque
is on my mind, but if Chas. E. Wag
ner has any good position in view

which no doubt he has, I believe I'll take it, had a letter from him some time ago with a list of questions to be answered, just wrote to him last night, have also had a letter similar to that from Washington, so I am rather expecting a reply of some sort soon.

So far have not come across any Carlisle people, altho there may be a few in this "little burg". We have such pleasant weather that one feels its nearing the good old summer time again, almost like Hampton weather. Hoping that both of you are well and enjoying good health. I remain as ever your friend
P.S. remember me to the boys, Eli Beardley

1417

NAME AT CARLISLE

Eli Beardsley

PRESENT NAME

DATE	INFORMATION THROUGH	ADDRESS	OCCUPATION	ITEMS OF INTEREST	GRADE
1910		Hampton, Va.	Student		
1911		Standing Rock, N.D.	Engineer, 840		