

1051

CARLISLE INDIAN INDUSTRIAL SCHOOL.
DESCRIPTIVE AND HISTORICAL RECORD OF STUDENT.

NUMBER 861	ENGLISH NAME Roger Silas	AGENCY Green Bay	NATION Oneida					
BAND	INDIAN NAME	HOME ADDRESS						
PARENTS LIVING OR DEAD		BLOOD	AGE 15	HEIGHT 5 ²	WEIGHT 101	FORCED INSP.	FORCED EXPR.	SEX. M
FATHER, <i>Living</i>	MOTHER, <i>Living</i>	ARRIVED AT SCHOOL <i>June 22, 1888</i>		FOR WHAT PERIOD <i>5 years.</i>	DATE DISCHARGED <i>July 22, 1892</i>	CAUSE OF DISCHARGE		
TO COUNTRY	PATRONS NAME AND ADDRESS					FROM COUNTRY		
<i>Jul. 2, 88</i>	<i>H. Brooks, Newtown, Bucks Co., Pa</i>					<i>Sep. 13, 89</i>		
<i>Apr. 2, 90</i>	<i>Major Hilton Carlisle</i>					<i>May 15, 90</i>		
<i>June 2, 90</i>	<i>C. Diller</i>					<i>Jul. 15, 90</i>		
<i>" 8, 91</i>	<i>J. Starkey Pineville</i>					<i>Sep. 10, 91</i>		
SHAW-WALKER MUSKEGON 5478								

in school before Carlisle,

entered at Carlisle,

t date of Discharge,

r Industry,

.....

Church, *carried Sophia Metoxen*

Trade or

Grade at

Grade en

Months i

NATION		AGENCY	INDIAN NAME	ENGLISH NAME	NUMBER	196	
PARENTS LIVING OR DEAD			BLOOD	AGE	HEIGHT	WEIGHT	FORCED INSP.
FATHER,		MOTHER,					SEX.
ARRIVED AT SCHOOL		FOR WHAT PERIOD	DATE DISCHARGED		CAUSE OF DISCHARGE		
Sept. 17, 1892			Mar 12, 1895		for nonattendance Expelled		
TO COUNTRY	PATRONS NAME AND ADDRESS			FROM COUNTRY			
Apr. 28, 94	J. Row Langhorne Pa.			Sep. 15, 94			

CARLISLE INDIAN INDUSTRIAL SCHOOL.
DESCRIPTIVE AND HISTORICAL RECORD OF STUDENT.

1051

ida

SHAW-WALKER MUSKOGON 5178

Months in school before Carlisle,

Grade entered at Carlisle,

Grade at date of Discharge,

Trade or Industry,

Church,

Record of Graduates and Returned Students.

U. S INDIAN SCHOOL, CARLISLE, PA.

Merida

Aug. 15 1910.

NAME

Rogers Silas

1. Are you married and if so to whom?

Yes! Sophia Silas

2. What is your present address?

West De Pere Wis.

3. Did you attend or graduate from any other schools after leaving Carlisle? Give names of

schools and dates if possible.

I went to Martinsburg School besides Carlisle.

My trade is Carpenter and

and running the farm work

4. What is your present occupation?

Our new house is nearly finished.

5. Tell something of your present home

6. What property in the way of land, stock, buildings or money do you have?

Not worth telling how much money I have, but I earn \$5.00 a week mostly.

7. Have you been in the Indian Service? In what positions? How long in each?

I have not been to no service or position, we have only one cow / team of horses.

8. What other positions have you held since leaving Carlisle?.....

.....
.....
.....

9. Tell me anything else of interest connected with your life:

We have been married 12 years
and we have three children living
and lost 5 children. I think that
is all. I have not got much time
to write,

yours truly

Roger Silas.

Department of the Interior.

Mr. M. FriedmanSupt. U. S. Indian SchoolCarlislePennsylvania

6-3305

✓ 1051
~~267H~~

Jan. 19, 1914

Name Mr. Roger Dilks
(Please give name by which enrolled and also present or married name.)

Tribe Oneida

Present Address ^{Route 2} West De Pere, Wis.

Former Address Tomah, Wis.
(Address from which we heard from you last.)

Present Occupation Back on a farm.

Remarks: I had to give up my work account my health. my trade is machinest

Department of the Interior.

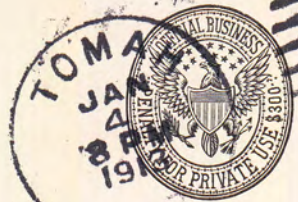

Mr. M. Friedman

Supt. U. S. Indian School

Carlisle

Pennsylvania

6-3305

8-1057

Jan 3rd, 1913

Name

Roger Vilas

Please give name by which enrolled and also present or married name.

Tribe

Cheida married

Present Address

Tomah, Wis. Box 691

Former Address

West De Pere, Wis. Route 2

(Address from which we heard from you last.)

Present Occupation

Learning to be machinist

Remarks:

working for C. M. & St. P. Ry. Co. for two years now & getting long better than I expected too. Good Bye. to you all Roger Vilas

REPORT AFTER LEAVING CARLISLE

1051
NAME AT CARLISLE

Roger Filas

PRESENT NAME

DATE	INFORMATION THROUGH	ADDRESS	OCCUPATION	ITEMS OF INTEREST	GRADE
1910		West Deper, Wis.	Carpenter & Farmer		
1913	Self	Tomah, ^{Box 691} "	Working for C. M. + St. P. R. R. Co.		
1914	"	W. Deper, Wis.	Farmer		