

966

CARLISLE INDIAN INDUSTRIAL SCHOOL
DESCRIPTIVE AND HISTORICAL RECORD OF STUDENT

NUMBER 3466		ENGLISH NAME Wesley Summers			AGENCY			NATION Onida		
BAND		INDIAN NAME			HOME ADDRESS Lewis Summers, DePue, Mo.					
PARENTS LIVING OR DEAD		BLOOD	AGE	HEIGHT	WEIGHT	FORCED INSP	FORCED EXPR.	SEX.		
FATHER, <i>Living</i>		MOTHER, <i>Living</i>	<i>Full</i>	<i>13</i>	<i>5-5 1/2</i>	<i>150</i>	<i>31</i>	<i>27</i>	<i>M.</i>	
ARRIVED AT SCHOOL <i>Sept. 3, 1905.</i>		FOR WHAT PERIOD <i>5 yrs.</i>			DATE DISCHARGED <i>6-22-10</i>		CAUSE OF DISCHARGE <i>Time out.</i>			
TO COUNTRY		PATRONS NAME AND ADDRESS						FROM COUNTRY		
<i>4-1-06</i>		<i>Amos Kusen, Newtown, Pa.</i>						<i>9-2-06</i>		
<i>9-3-07</i>		<i>Harry J. Sichel Furlong, Pa.</i>						<i>8-28-09</i>		

THE SHAW-WALKER CO., MUSKOGON-CHICAGO 33877

Months in school before Carlisle,

Grade entered at Carlisle, *3rd*

Grade at date of Discharge, *5th*

Trade or Industry, *Florist*

Church, *Methodist*

Miles to sch., *5*

966

NAME. Summers, Wesley.		TRIBE. Oneida.	PARENT OR GUARDIAN. Lewis Summers.
DATE ENROLLED. Sept. 3, 1905.	TERM. 5 Years.	AGE. 13.	HOME ADDRESS. Depere, Wis.

DATE OF RECORD	ACADEMIC DEPARTMENT.			INDUSTRIAL DEPARTMENT.			DORMITORY.			OUTING		SPECIAL REMARKS.
	ROOM NO.	Scholarship	Conduct.	Shop.	Ability.	Conduct.	Room No.	Neatness	Conduct	Ability.	Conduct.	
<i>Apr. 07</i>	<i>3</i>	<i>Good</i>	<i>Good</i>							<i>Fair</i>	<i>Poor</i>	
<i>Jan '09</i>		<i>Outing</i>								<i>Good</i>	<i>Good</i>	
<i>July '09</i>		<i>"</i>								<i>"</i>	<i>"</i>	
<i>June '10</i>	<i>6</i>	<i>Good</i>	<i>Good</i>	<i>Green House</i>	<i>Good</i>	<i>Good</i>	<i>223</i>	<i>Good</i>	<i>Fair</i>			
<i>July '10</i>	<i>6</i>	<i>Good</i>	<i>V.G.</i>	<i>"</i>	<i>"</i>	<i>"</i>		<i>"</i>	<i>V.G.</i>			

Summers, Wesley.

966

Parents' file

1534

Agents' file

350

Correspondence

3847

966

APPLICATION FOR ENROLLMENT IN A NONRESERVATION SCHOOL.

Full name of child Wesley Summers Indian name is _____
 Name of father Louis Summers
 Name of mother, Emma Summers Tribe Ojibwa
 Reservation, Ojibwa, Wis. Degree of Indian blood of child, Full
 Is either parent white, if so, which? None Are either or both allotted? Yes
 On what reservation? Ojibwa, Wis. Age of child, 13 yrs. What
 reservation school attended? Ojibwa Boarding Sch. How long? 4 years
 If ever enrolled in a nonreservation school, name of school, no.
 When? _____ How long? _____ If ever
 dismissed from a school, where, _____; when, _____
 and for what reason? _____

(Signed.) Wesley Summers

NOTE—The above blank to be signed by the child, if old enough to understand its import; if not, by the parent, guardian or other person cognizant of the facts.

CONSENT BLANK.

I, Mr & Mrs. Louis Summers, parent, guardian or next of kin of the
 above-named child, Wesley Summers, do hereby consent to have him
 transfer or enrollment for a period of five (5) years in the Indian school at Carlisle, Pa.
 Dated at Ojibwa, Wisconsin on the 1st
 day of September, 1905.

(Signed.) Mr & Mrs. Louis Summers
[Parent, Guardian or next of kin.]

PHYSICIAN'S CERTIFICATE.

I hereby certify that I have personally examined the above-named Wesley
Summers, and have found him physically sound, and recommend
 the transfer so far as his health conditions are concerned. Dated at Ojibwa
 on the 21st day of Aug, 1905.

(Signed) J. Sawolac

AGENT'S OR SUPERINTENDENT'S INDORSEMENT.

Aug 31, 1905.

The statements concerning the above-named Wesley Summers are be-
 lieved by me to be correct, and I hereby recommend the transfer.

(Signed.) Joseph E. Hunt
U. S. Indian Agent or Superintendent

NOTE—Age limits, twelve to twenty years. preferably fourteen to eighteen. Students must be at least one-fourth Indian, preferably full Indian

card made

CONSENT OF

FOR THE ENROLLMENT OF

IN THE INDIAN SCHOOL AT

For the term of _____ years

Name of agency or place from which pupil came:

Date of enrollment, _____ 190

Date of discharge, _____ 190

Cause of discharge, _____ 190

Signature of parent or guardian of the child
I hereby consent to the enrollment of the child in the Indian school at _____

Signature of the child
I hereby consent to the enrollment of the child in the Indian school at _____

PHYSICIAN'S CERTIFICATE

I hereby certify that _____ is physically sound and fit for enrollment in the Indian school at _____ on the _____ day of _____ 190

Record of Graduates and Returned Students,

U. S. INDIAN SCHOOL, CARLISLE, PA.

June 12 1911.

NAME *Wesley Summers*

1. Are you married and if so to whom? *Not married yet.*

2. What is your present address? *West De Pere, Wis, R. F. D. No 2*

3. Did you attend or graduate from any other schools after leaving Carlisle? Give names of schools and dates if possible *I have not attend any graduate sence leaving Carlisle.*

4. What is your present occupation? *Farming most the time, and in winter I go in the woods to work.*

5. Tell something of your present home *Well to day I am home and see every thing is growing fine. I am working on the farm now, I like the people I am working for.*

6. What property in the way of land, stock, buildings, or money do you have? *I have no land, stock, or building, But I am earning money and saving all I could.*

7. Have you been in the Indian Service? In what positions? How long in each? *I have not been in the Indian Service at all.*

8. What other positions have you held since leaving Carlisle? *I been working on the farm every since I left Carlisle. I like to be amony with the whites all the time*

9. Tell me anything else of interest connected with your life: *Well every sence*

I left Carlisle I have been health and alawy feeling good. Now where I work when I started home he said be sure to come back I am a good farmer that's why any where I go the farmer alway woud me to stay and some try to get me work by the month, but I like to work by the day.

I would be very glad to have catalog and @row.

*Your Friend,
Wesley Summers.*

Department of the Interior: 3

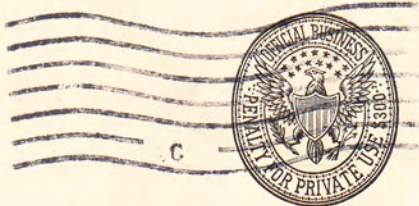

Mr. O. H. Lipps

~~XXXXXXXXXXXX~~ Mr. M. Friedman

Supervisor in Charge
~~Supt~~ U. S. Indian School

Carlisle

Pennsylvania

6-3305

966

May 7, 1914

Name

Wesley Summers

(Please give name by which enrolled and also present or married name.)

Tribe

Oneida

Present Address

Box 31 no 2 West De Pere

Former Address

Wisconsin

(Address from which we heard from you last.)

Present Occupation

Farming

Remarks:

I got a new job I am passing coal for the fireman on the steamboat.

XXXXXXXXXXXXXXXXXXXX
XXXXXXXXXXXX

966

April 10th, 1914.

Mr. Wesley Summers,

R. F. D. 2, West Depere, Wis.

My dear Friend:

I take pleasure in acknowledging receipt of the letter you addressed to this school on April the 2nd and in which you reported that you are constantly employed. It is indeed gratifying to know that there are so many opportunities for you to secure work and that you have the practical experience to take advantage of the opportunities presented.

In order that we can complete our records here regarding you I would thank you to fill out and mail to me the card I enclose.

It will then be arranged to place your name on the list of complimentary subscriptions to our weekly ARROW and you can keep in closer touch with this school and the acquaintances you made here.

Very truly yours,

HXM.

Supervisor in Charge.

West De Pere
#2 Bon31 Wis.

April 2/1914

Dear Friend Friedman
Well Mr Friedman

I just come back from the lumber
camps in Watersmeet Mich. My
general occupation is farming
In the winter time I got nothing
to do, so I go out in the lumber
camps four or five months
just to pass a way time. Well I
am well and happy I live just
three miles and half from De Pere
town, thats why I like where
I am living All so I'll say that
there is more days I have thinked
of Carlisle what good times, and
what has dont good for me. I
lost that blank you sent to

me. I have little brother and
sister they must have chew
it up.

From Your Friend
Wealey Sumner

966

Name *Wesley Summers* Tribe *Oneida* Age *14*

Entered *Sept 1 - 1905* Address *De Pere Wis*

Trade *Shoemaker* Size of allotment *No*

Nature of allotment *—*

How much under cultivation? *—* How much can be cultivated? *—*

When you leave Carlisle do you expect to return home? *Yes*

What do you expect to do for your livelihood? *Farm*

Have you previously worked at farming? *Yes*

Where? *Oneida School* How long? *3 yrs nearly*

Have you worked at a trade? *No* What trade? *—*

Where? *—* How long? *—*

Remarks

Date *March 17 - 1907*

TRADE RECORD, CARLISLE.

Jan. 1, 19²⁰~~10~~ to June 30, 19~~10~~.

PUPIL

Wesley Summers

TRADE

Florist

ABILITY

good.

CONDUCT

good.

REMARKS

needs more training

INSTRUCTOR

Frank J. Veith

966

NAME AT CARLISLE

Wesley Summers

PRESENT NAME

DATE	INFORMATION THROUGH	ADDRESS	OCCUPATION	ITEMS OF INTEREST	GRADE
------	---------------------	---------	------------	-------------------	-------

1911.	R. F. D.	West De Pere, Wis. ^{No. 2.}	Farmer.		
-------	----------	--------------------------------------	---------	--	--

OUTING RECORD - CARLISLE INDUSTRIAL SCHOOL

831

Name of Student

Wesley Summers

Home Address

Leuis Summers, De Pere, Wis. Tribe Oneida

Age at Entrance

13

Date of Entrance

Sept. - 3 - 1905 Shop

JAN. FEB. MAR. APR. MAY JUNE JULY AUG. SEPT. OCT. NOV. DEC.

TOTAL OR AVERAGE

Patron

Harry Sichel

Locality

Days in School

Address

Doylestown, Pa. R.F.D #2 Doylestown, Pa.

R. R. Station

Conduct

Recommended by

Grade in School

Ability

Grade of Home

Church

Methodist

Health

Date of Outing

Sept - 3 - 1907

Date Returned

AUG 28 1909 Wages

Earnings

Gd. G.
Gd. G.
Gd. U.S.
\$14 12.

OUTING RECORD — CARLISLE INDUSTRIAL SCHOOL

Name of Student		Home Address			Tribe												
Age at Entrance	Date of Entrance	Shop	Locality	Days in School	JAN.	FEB.	MAR.	APR.	MAY	JUNE	JULY	AUG.	SEPT.	OCT.	NOV.	DEC.	TOTAL OR AVERAGE
Patron																	
Address																	
Recommended by																	
Grade of Home																	
Date of Outing	Date Returned																