

814

REPORT OF Myrtle Sutton pupil of Carlisle Indian School, who went Aug. 30, '10 to live with Mrs C E Lord of Mt. Holly, Burlington, New Jersey, Mt. Holly Railroad Station

Conduct Good.
Health " has weak eyes.
Ability "
Cleanliness "
Economy "
Situation of Room 3rd floor.
Condition of Room Good.
Condition of Clothing "
Wages \$8 when not in school.
Are careful accounts kept by patron?
Are careful accounts kept by pupil?
Number of days at school 17
Distance to school 3 blocks.
Grade or quality of school Grammar.
Name and address of teacher Miss Kempton
Qualifications of teacher Excellent
In what grade was pupil at Carlisle? 6th.
In what grade is pupil at present? "
Attends what church and Sunday school? Presbyterian.
Distance to church 3 blocks.
Is there a Catholic church in locality? Yes.
Who compose patron's family? Mrs L 2 chil. 2 1/2, 4 1/2 yrs.
What other help is employed? None, laundry put out.
Locality of home Town.
Home life and environments Very good.
Trade at school
Nature of work Gen. housework.
Pupil's age 18 Experience 4 mos.

Any general statement or wishes of patron or pupils, together with Agent's estimate of place, people, and pupil:

A pleasant home, Patron a kind considerate woman, says M. is satisfactory, she is willing & tries to please has a good disposition, she's a good plain cook, interested in her work, a little slow, kind to the children, Patron pleased with her, Myrtle likes her home and school.

Teacher says M. is hardly up to grade, tries hard, conduct ex.

Muri V. Gather
Field Agent.

Dec. 2, 1910.

Department of the Interior

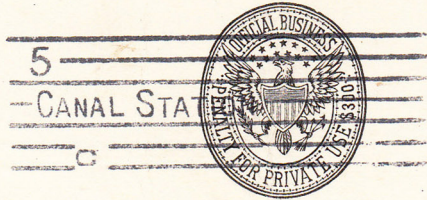
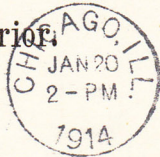

Mr. M. Friedman

Supt. U. S. Indian School

Carlisle

Pennsylvania

6-3305

✓
814

January 17th, 1914

Name Myrtle Sutton & Callahan
(Please give name by which enrolled and also present or married name.)

Tribe Seneca

Present Address 1624 Park Ave W. Chicago

Former Address Coresus N. Y.
(Address from which we heard from you last.)

Present Occupation my household duties

Remarks: _____

+

814

BRIEF.

Application of

E. E. Sutton

FOR THE ENROLLMENT OF

Miss Myrtle M. Sutton

IN THE INDIAN SCHOOL AT

Carlisle, Pennsylvania

POST OFFICE ADDRESS OF APPLICANT:

Cornhus, N.Y. S.P.O.

Date of enrollment, *Oct. 2nd,* 190*8.*

Term of enrollment, *Three* (*3*) years

TO WHOM IT MAY CONCERN:

This is to certify that Myrtle M Sutton
has attended the District No 3 School at
Orville N. Y., from September 1900
to ^{apr} 1905, Nov 1st 1907 to Feb 1st 1908.

Orville N. Y.
Oct-5- 1908.

*

Christabel Young
Last Teacher.

Application for Enrollment in a Nonreservation School.

(For a child not enrolled at an Agency.)

I, Miss Myrtle M. Sutton, female, I, E. E. Sutton,
(Name of child.) (Sex.) (Parent, guardian, or next of kin.)
of Cornelius P. O., State of New York, do hereby voluntarily consent
and agree to her enrollment in said school for a period of three years,
(Not less than 3.)
and bind myself to abide by all the rules and regulations for Indian schools.

I further say that the said child was born at Onoville on Dec. 4th 1902
(Date.)
that the father, E. E. Sutton, is a white Indian of the
(Name of father.) (Is or was.) (Degree.)

Tribe located at _____ Agency; that he left the tribe about _____;
(Approximate date.)

that the mother, Lousia Sutton, is a full Indian of the Seneca
(Name.) (Is or was.) (Degree.)

Tribe located at Alleghany Res. Agency, and left the tribe about _____;
(Approximate date.)

that the said child was born and reared in the United States, and now actually resides therein; and that
she has attended the following schools:

NAME OF SCHOOL—PUBLIC, GOVERNMENT, OR MISSION.	LOCATED AT—	DATE OF ENROLLMENT.	DATE OF DISCHARGE.	CAUSE OF DISCHARGE.	GRADE.
<u>Public School</u>	<u>Onoville Dist. 3</u>	<u>1900</u>			<u>6th</u>

This 2nd day of October, 1908

Two witnesses:

S. Morris M.D.

E. E. Sutton
(Parent, guardian, or next of kin.)

Grant Van Valkenburg.

P. O., Cornelius, N.Y.

(NOTE.—Every blank in this application must be properly filled out by the applicant, in his own handwriting, if possible. The signature, whether by mark or otherwise, must be attested by two witnesses.)

AFFIDAVIT.

I, E. E. Sutton, do hereby swear that the statements made in the
above application are true.

E. E. Sutton
(Signature of applicant.) (Parent, guardian, or next of kin.)

Sworn to and subscribed before me this 2nd day of October, 1908

C. L. Kelly Justice of the Peace

(NOTE.—This application and affidavit must be executed before some officer authorized to administer oaths by the parent with whom the child is living; if the parents are dead, by the guardian or next of kin.)



Certificate of Physician.

I, J. S. Morris, a practicing physician of Goodland, do hereby certify that I have carefully examined Myrtle M Sutton the child named in this application, and find that she is in proper physical condition to attend school, and is not afflicted with tuberculosis or other disease which would be a menace to the health of other pupils.
This 2d day of October, 1908 J. S. Morris, M. D.

Vouchers of Disinterested Persons.

VOUCHER No. 1.

I, _____, a _____ (Business, calling, or profession), of _____, do hereby certify that I am personally acquainted with _____ who makes the foregoing application; that I believe his statements therein are true; that I am acquainted with _____ (Name of Child); that he is known and recognized in the community in which he lives as an Indian; that in my opinion he can not receive proper and adequate schooling at home for the reason that _____
This _____ day of _____, 190_____

VOUCHER No. 2.

I, _____, a _____ (Business, calling, or profession), of _____, do hereby certify that I am personally acquainted with _____, who makes the foregoing application; that I believe his statements therein are true; that I am acquainted with _____ (Name of child); that he is known and recognized in the community in which he lives as an Indian; and that in my opinion he cannot receive proper and adequate schooling at home for the reason that _____
This _____ day of _____, 190_____



Certificate of School Physician.

I hereby certify that on _____, I made a careful examination
(As soon after arrival as possible.)
of the physical condition of _____, the child named in the fore-
going application, and found _____ to be _____

I therefore recommend that the said child be _____ enrolled in this school.

This _____ day of _____, 190_____

School Physician.

INDORSEMENT.

A child showing one-sixteenth or less Indian blood, whose parents live on an Indian reservation, Indian fashion, who, if debarred from the Government schools, could not obtain an education, may be permitted in the reservation day and boarding schools, but it is preferable that it be not transferred to a nonreservation school, without permission from the Office. Children showing one-eighth or less Indian blood, whose parents do not live on an Indian reservation, whose home is among white people where there are churches and schools, who are presumed to have adopted the white man's manners and customs, and are to all intents and purposes white people, are debarred from enrollment in the Government nonreservation and reservation schools. Superintendents, in all cases where doubt exists as to the degree of Indian blood of a child proposed for transfer, should fully satisfy themselves of the facts by affidavits from reliable persons, which affidavits must be kept on file at the school.

A pupil who has been regularly enrolled in a nonreservation school must not be taken to any other non-reservation school without the consent of both Superintendents and the Commissioner of Indian Affairs, and Superintendents will be held to strict accountability for such pupils taken to their schools.

A pupil dismissed from school for cause must not be enrolled in any other school without the permission of the Commissioner of Indian Affairs. Full facts must be submitted with each request.

814

CARLISLE INDIAN INDUSTRIAL SCHOOL
 DESCRIPTIVE AND HISTORICAL RECORD OF STUDENT

NUMBER 2366	ENGLISH NAME Myrtle W. Sutton	AGENCY Alleghany Res.	NATION Seneca	
BAND	INDIAN NAME	HOME ADDRESS E. E. Sutton, Conesus, N. Y.		
PARENTS LIVING OR DEAD	BLOOD 1/2	AGE Born 12-4-92	HEIGHT 5' 6"	WEIGHT 144
FATHER: L	MOTHER: L	FORCED INSP 35 1/2	FORCED EXP 33	SEX. F
ARRIVED AT SCHOOL Nov. 8 - 1908.	FOR WHAT PERIOD 3 yrs.	DATE DISCHARGED June 19, 1911	CAUSE OF DISCHARGE Time out	
TO COUNTRY	PATRONS NAME AND ADDRESS			FROM COUNTRY
2-19-'09	Home on leave			10-1-'09
8-30-'10	C. E. Lord, Mt. Holly, N. J.			4-7-'11

THE SHAW-WALKER CO., MESCAGON-CHICAGO 33877

Months in school before Carlisle,
 Onoville, Dist. 3 - 1900 6th Gr.

Grade entered at Carlisle, 5th Gr.

Grade at date of Discharge,

Trade or Industry,

Church, Presbyterian

rules to sch.

PHYSICAL RECORD,

CARLISLE INDIAN SCHOOL.

NAME OF PUPIL Button Myrtle DATE Dec 1908

AGE 6 YEARS } NEW } STUDENT. TRIBE Seneca STATE N. Y.
 } RETURNED }

DEGREE OF INDIAN BLOOD _____

INSPECTION Well developed. Internal strabismus.

PALPATION Normal

PERCUSSION Normal

AUSCULTATION { RESONANCE _____
 { RESP. MURMUR Normal

HEART SOUNDS _____

MENSURATION { INSP. 35 1/2 RESPIRATION 24 PULSE 100
 { EXP. 30

TEMPERATURE 98 degs. HEIGHT 5 FT 6 IN. WEIGHT 143 LBS.

VISION 10/15 VACCINATION good - Recnt unsuccessful

MENTRUATION Irregular

FAMILY HISTORY:

	Living.	Condition of Health.	Dead.	Cause of death.
FATHER	<u>yes</u>	<u>good</u>		
MOTHER	<u>yes</u>	<u>good</u>		
BROTHERS {	<u>6</u>	<u>good</u>		
SISTERS {	<u>1</u>	<u>good</u>		

PERSONAL HISTORY: Convalescent from measles. Good health.

REMARKS:

HOSPITAL RECORD

EXAMINATION FOR OUTING:

DATES:

8.22/10

CONDITIONS:

good

814

NAME.

Myrtle Sutton

TRIBE.

Seneca

PARENT OR GUARDIAN.

DATE ENROLLED.

Nov. 8, 1908.

TERM.

Three Years.

AGE.

16

HOME ADDRESS

E. E. Sutton,
Conesus, N. Y.

DATE OF RECORD

ACADEMIC DEPARTMENT.

INDUSTRIAL DEPARTMENT.

DORMITORY.

OUTING

SPECIAL REMARKS.

ROOM NO.

Scholarship

Conduct.

Shop.

Ability.

Conduct.

Room No.

Neatness

Conduct.

Ability.

Conduct

Jan. '10
July '10
July '11

7
8
10

V. Good
EX.
EX.

EX.
EX.

Gen
"

med
V. Good

V. Good
EX

21

EX
V. Good

V. Good
EX

