

283-

Edward Wolfe, who is working at Hershey, came in for a short visit last Saturday.

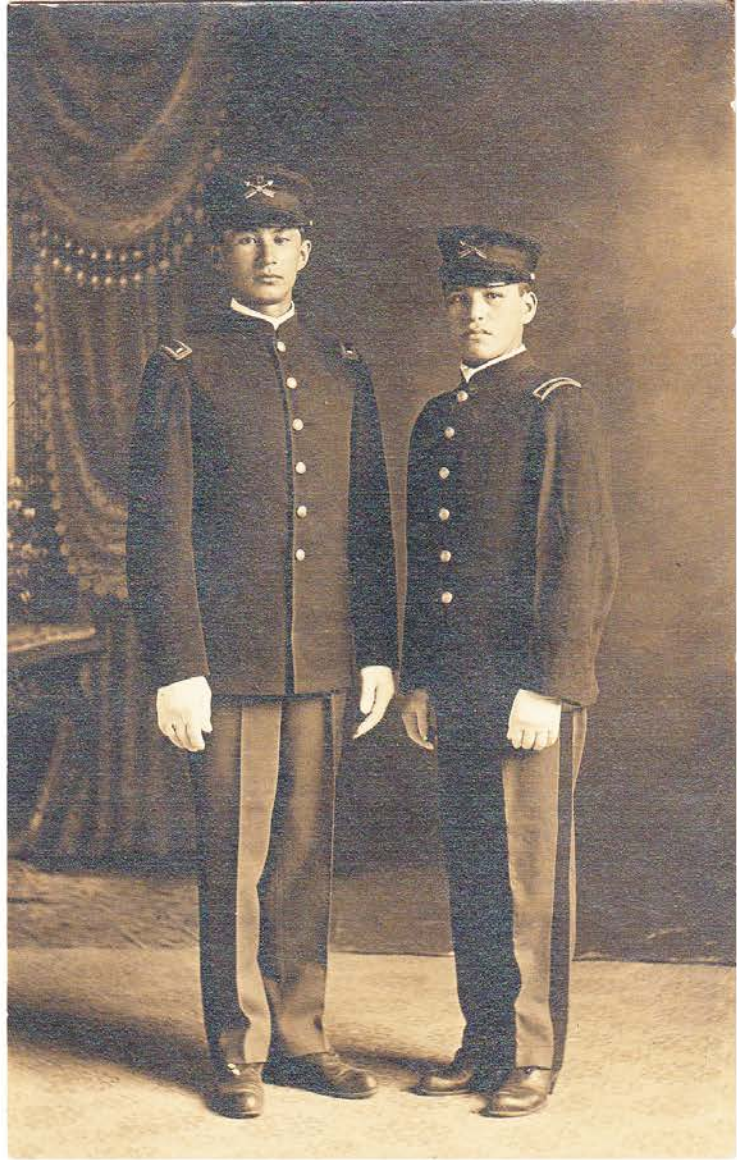



# POST CARD

▲ ▲ ▲ ▲  
 ▲ PLACE ▲  
 ✉ STAMP ✉  
 ○ HERE ○  
 ▲ ▲ ▲ ▲

CORRESPONDENCE HERE

NAME AND ADDRESS HERE

H. P. STONER, PHOTOGRAPHER,  
 HERSHEY, PA.

*Mr. Wallace Denny, this is our latest photos what do you think of them. from your friends,*

*Give my regards to friends.  
 M.W. C. habitroy.*





Please change address and return letter to Mrs. Denny

Bethlehem, Pa.  
Feb. 26, 1912

Supt. M. Friedman  
Indian School,  
Carlisle, Pa.

285-

Dear Sir:

I know you are intensely interested in each forward step, each student may take after leaving school, Be a step great or small. But we all realize that there is always another plight, I, as an ex-student am trying to live up to

the reputation<sup>2</sup> of other students, who have gone out into the world for themselves.

I am employed at a job printing office here. and also play with the Bethlehem Steel Company Band. which has a membership of about eighty. My best wishes go with the graduates.

ing class. 3

I am a loyal ex. student

Edward H. Wolfe

P.S. Please send my  
arrow to, 42 S. Maine St.

# Record of Graduates and Returned Students.

U. S INDIAN SCHOOL, CARLISLE, PA.

Chero. N. C.

August 10, 1910.

NAME Edward Wolfe

1. Are you married and if so to whom? single

2. What is your present address? Hershey, Pa.

3. Did you attend or graduate from any other schools after leaving Carlisle? no. Give names of schools and dates if possible

4. What is your present occupation? Working in the chocolate factory.

5. Tell something of your present home no home, boarding at a Hotel

6. What property in the way of land, stock, buildings or money do you have?

7. Have you been in the Indian Service? In what positions? How long in each? no



8. What other positions have you held since leaving Carlisle? \_\_\_\_\_

9. Tell me anything else of interest connected with your life:

It has just been one year since I came here. At first I was on day work, but now I am on piece work averaging from two to four dollars a day.

During the summer I play with the Hershey Band, which gives concerts every evening at the Hershey park.

Respectfully yours  
Quay Wolfe

Wolf Edward 285 Ex Stu.

Leave of absence requested 1303

Correspondence

1445-

Papers executed - C. L. Davis

654

285-

NAME.

TRIBE.

PARENT OR GUARDIAN.

Wolfe, Edward

Cherokee

Margaret Wolfe

DATE ENROLLED.

TERM.

AGE.

HOME ADDRESS.

July 5, 1904

5 Years

14

Cherokee, N. C.

DATE OF RECORD      ACADEMIC DEPARTMENT.      INDUSTRIAL DEPARTMENT.      DORMITORY.      OUTING      SPECIAL REMARKS.

ROOM NO.    Scholarship    Conduct.    Shop.    Ability.    Conduct    Room No.    Neatness    Conduct    Ability.    Conduct.

Apr. '07	6	Ex.	Ex.							Fair	Med.
Apr. '08	7	Ex.	Ex.								
Jan. '09	8	V. Good	V. Good	clothing Room	Ex	Ex	13	Ex	Ex	Good	V. Good
July '09	9	V. Good	V. Good	Pen.	Good	V. Gd		V. Gd	Gd	V. Good	.

285

CARLISLE INDIAN INDUSTRIAL SCHOOL.  
DESCRIPTIVE AND HISTORICAL RECORD OF STUDENT.

NUMBER <b>3227</b>	ENGLISH NAME <i>Edward Wolfe</i>	AGENCY	NATION <i>Cherokee</i>					
BAND	INDIAN NAME	HOME ADDRESS <i>Margaret Wolfe, Cherokee, N.C.</i>						
PARENTS LIVING OR DEAD		BLOOD <i>3/4</i>	AGE <i>14</i>	HEIGHT <i>5-1</i>	WEIGHT <i>110</i>	FORCED INSP. <i>33</i>	FORCED EXPR. <i>30</i>	SEX. <i>M</i>
FATHER, <i>Dead</i>	MOTHER, <i>Living</i>	ARRIVED AT SCHOOL <i>July 5, 1904</i>		FOR WHAT PERIOD <i>Five years</i>	DATE DISCHARGED <i>6-23-'09</i>	CAUSE OF DISCHARGE <i>Time out</i>		
TO COUNTRY	PATRONS NAME AND ADDRESS					FROM COUNTRY		
<i>Oct. 23-'04</i>	<i>Ran from school.</i>					<i>10-25-'04</i>		
<i>Mar. 31-'05</i>	<i>A. F. Kelchauer, Berwick, Pa. R<sup>23</sup></i>							
<i>July 4-'05</i>	<i>Ran from Farm</i>							
<i>12-24-'05</i>	<i>Dismissed from school</i>					<i>12/25/05</i>		
<b>MAY 1-1907</b>	<i>W. H. Cooper Lemoyne Pa</i>					<i>8/15/07</i>		
<i>9-13-'07</i>	<i>Ran from school</i>					<i>10-14-'07</i>		
<i>4-8-'09</i>	<i>H. H. Brown, Right Street, Pa.</i>					<i>6-16-'09</i>		

SHAW-WALKER MUSKOGON 5178

*Right eye very deficient.*

Months in school before Carlisle, *15*

Grade entered at Carlisle, *3rd*

Grade at date of Discharge, *6th*

Trade or Industry, *Clothing room*

Church, *Methodist*

Conduct *\_\_\_\_\_*



285

# PHYSICAL RECORD,

CARLISLE INDIAN SCHOOL.

NAME OF PUPIL Coalpe Edward DATE 12/15 1908

AGE 18 YEARS  NEW  RETURNED  STUDENT. TRIBE Cherokee STATE N.C.

DEGREE OF INDIAN BLOOD.....

INSPECTION Well developed

PALPATION Normal

PERCUSSION Normal

AUSCULTATION { RESONANCE.....  
RESP. MURMUR Normal

HEART SOUNDS.....

MENSURATION { INSP. 36..... RESPIRATION 24 PULSE 84  
EXP. 31.....

TEMPERATURE 98 degs. HEIGHT 5 FT 2 1/2 IN. WEIGHT 121 1/2 LBS.

VISION 10/15 VACCINATION good - 12/27/08

FAMILY HISTORY:

	Living.	Condition of Health.	Dead.	Cause of death.
FATHER.....			yes	traumatism
MOTHER.....	yes	good		
BROTHERS {			2	?
SISTERS {	2	good		

PERSONAL HISTORY: Good health

REMARKS:

HOSPITAL RECORD.....

EXAMINATION FOR OUTING:

DATES:

April 6, 1909

CONDITIONS:

good