

103

CARLISLE INDIAN INDUSTRIAL SCHOOL.  
DESCRIPTIVE AND HISTORICAL RECORD OF STUDENT.

NUMBER 489	ENGLISH NAME Ralph Nattuey	AGENCY San Carlos	NATION Apache				
BAND Tonto	INDIAN NAME	HOME ADDRESS Nattuey (Ancl)					
PARENTS LIVING OR DEAD	BLOOD Half	AGE 12	HEIGHT 48	WEIGHT 87	FORCED INSP. 28	FORCED EXPR. 26	SEX. M.
FATHER, <i>Dead</i>	MOTHER, <i>Dead</i>	ARRIVED AT SCHOOL Feb. 2, 1884		FOR WHAT PERIOD 5 years.	DATE DISCHARGED Aug. 19, 1891	CAUSE OF DISCHARGE Run Away	
TO COUNTRY	PATRONS NAME AND ADDRESS					FROM COUNTRY	
May 8, '86	Theo. Michine, Gardenville, Bucks Pa.					Sept 11, '86	
Apr. 25, '87	" " " " "					Sept. 13, '87	
Sept. 19, '87	E. B. Songshore Newtown " "					Apr. 20, '88	
May 16, '90	S. Larzelere Edison " "					Sep. 10, '90	

SHAW-WALKER MUSKEGON 5478

Months in school before Carlisle, 0 .....

Grade entered at Carlisle, 0 .....

Grade at date of Discharge, 5th .....

Trade or Industry, Tailor .....

Church, .....

1-

(15)

# Record of Graduates and Returned Students,

U. S. INDIAN SCHOOL, CARLISLE, PA.

103

July 16th 1912

NAME Ralph Maltuey

1. Are you married and if so to whom? No

2. What is your present address? Rice Arizona

3. Did you attend or graduate from any other schools after leaving Carlisle? No Give names of schools and dates if possible

4. What is your present occupation? Common Laborer

5. Tell something of your present home. at the present I live in an indian camp, as I am not able to procure the necessary lumber from Mr. Lorsche to build a frame building.

6. What property in the way of land, stock, buildings, or money do you have? Not any

7. Have you been in the Indian Service? In what positions? How long in each?

I have been employed at the Rice indian school as farmer for about a year. Also police for six months

Dear Friends:  
Mr. Ralph Maltney,  
Rice, Arizona  
JULY 27, 1913.

8. What other positions have you held?

Rolling Mills at Johnston Va.  
a volunteer in the 43rd regiment in the Philippines

9. Tell me anything else of interest connected with your life:

I was very glad to return to the San Carlos Reservation to see my people, after an absence from them of twenty years.

It pleased me very much indeed to become acquainted with the customs and manners of the white people in the east.

I would appreciate it very much if you would be able to obtain a position for me at Phoenix if possible. I choose this place because it is near to our vicinity. Being away for twenty years from my people I would like to be as close to them as possible. The heat will not bother me in the least as I have been in hotter places.

It also pleased me that you remembered me. My thoughts always wander back to Carlisle where I received my education wherever I go.

Thinking you very much for your kind remembrance of me, I remain

your scholar,  
Ralph Maltney.

July 27, 1912.

Mr. Ralph Maltney,  
Rice, Arizona.

Dear Friend:-

I was very glad to receive your record of recent date, and to know of your continued interest in Carlisle.

As you are desirous of getting a position in the Indian Service, I would suggest that you write a letter to the Commissioner of Indian Affairs, Washington, D. C., asking him for a blank which it will be necessary for you to fill out. After this has been done, the Commissioner will refer your name to me for a recommendation, which I will be pleased to give him.

Your name is being placed on the complimentary list of THE ARROW.

Very sincerely yours,

MF:SR

Superintendent.

103

Febr. 20th, 1914.

Mr. Ralph Naltway,  
C/o The Sheriff of Gila County,  
Globe, Arizona.

Dear Friend:

I have noted what you state in your letter of February the 12th, but I am surprised to know that you have gotten into trouble and that you are now confined to the Gila County Jail. In reply to your letter I can only advise you to make a good record while you are in Jail; then when you have served your sentence like a man the lesson you have learned should be of benefit to you in shaping your life so that you will not again get into trouble.

The records on file here indicate that you are now more than forty years of age, and for that reason it will not be advisable to give you another opportunity as a student at this school.

Hoping that I can be of help to you later, I remain,

Very truly yours,

HGM.

Supervisor in Charge.

OFFICE OF THE SHERIFF  
OF GILA COUNTY

GLOBE, ARIZONA.

Feb, 12, 1914.

Dear Sir:

I will drop you a few lines to let you know my whereabouts. Now Mr. Fredman, I write you these a few lines because I am in a little trouble at the present time, and know that you can help me. Now, Mr. Fredman, I would like to come back to school again. I am now in the Gila County Jail, and will be here for six months only by the help of your hand. I might get out, I know that you can help me to get back in school again, and this is why I write you. Because I feel that this is no place for a man like me. I don't mean to say that I am too good to be here.

because I know that good people  
get in jail as well. but now  
Mr. Fredman, making a long  
road short, would be a short way  
home. now this is the main  
thing that I would like to bring  
a cross your mind. is that I would  
like to get away from here.  
and throw your hands I think  
that I can do now. now Mr.

Fredman, I have been a good  
boy all through life. I have even  
fought for my country and  
that is as good as any man  
can do. and now I am about  
to close. but before I close. I like  
to say that it would be more  
than a pleasure to me to hear  
from your room. now this is about  
all that I will say at <sup>the</sup> present time  
yours truly from Ralph Naltway.

1-567 a  
Department of the Interior.

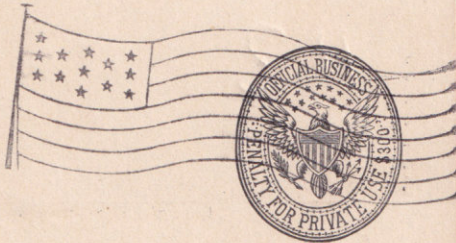
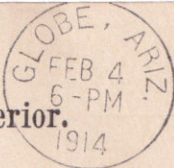

Mr. M. Friedman

Supt. U. S. Indian School

Carlisle

Pennsylvania

6-330E

103 ✓

Feb 4, 1914

Name Ralph Naltway  
(Please give name by which enrolled and also present or married name.)

Tribe Apache

Present Address Wice Ariz

Former Address " "  
(Address from which we heard from you last.)

Present Occupation Rail Road Round House Laborer

Remarks:

①

Whit River, Ariz.

Dec. 20 - 14.

My Dear,

School Carlisle  
Pa.

Please Pardon me  
for write your school,  
Carlisle my old Sch-  
to soid I am very well.  
and was beninging  
at Philippine Island  
as U. S. V. 43 rengent  
Came back to United Stat  
the year of 1901. and was  
well. I wish could  
Come see my old School, I still  
feel for my heart for it.  
here I am at home. and

(2)

in Ariz. of <sup>the</sup> Whit River Ariz  
it was heard time. This time  
no worke at Arizona.

My School barlaile

Sent me my paper  
to Whit River, Ariz.

no more Rice.

hope stayed long of my  
school as long as the  
world stand.

From your truly  
friend

Ralph Naltway

Dec. 28, 1914.

~~Mr. Ralph Naltway,~~  
White River, Arizona.

Dear Friend:

I was very glad to receive your letter of December 20th. I am always glad to hear of old Carlisle students and to know that they appreciate what the School has done for them. I will ask our printer to send the Arrow to you at White River, Arizona.

I hope you have had a Merry Christmas and wishing you a happy New Year and a prosperous future, I remain

Sincerely your friend,

Supervisor in Charge.

OHL:LG

REPORT AFTER LEAVING CARLISLE

103

Ralph Naltney

NAME AT CARLISLE

PRESENT NAME

DATE	INFORMATION THROUGH	ADDRESS	OCCUPATION	ITEMS OF INTEREST	GRADE
1910	Self	San Carlos, Ariz.	Laborer		
1914	Self	Rice, Ariz.	Laborer		