38

CARLISLE INDIAN INDUSTRIAL SCHOOL.

DESCRIPTIVE AND HISTORICAL RECORD OF STUDENT.

(over)

NUMBER	ENGLISH NAME	AGENCY	NATION
2324	Joseph Sheehan		Alaskan

BAND	INDIAN NAME	HOME ADDRESS
		William Sheehan Unalaska, Alaska

PARENTS LIVING OR DEAD		BLOOD	AGE	HEIGHTH	WEIGHT	FORCED INSP.	FORCED EXPR.	SEX.
FATHER, Living	MOTHER, Living	1/2	12	4-9	79	29	27½	m

ARRIVED AT SCHOOL	FOR WHAT PERIOD	DATE DISCHARGED	CAUSE OF DISCHARGE
Aug 21. 1899	5 years	7-22-07	Time out.

TO COUNTRY	PATRONS NAME AND ADDRESS	FROM COUNTRY
May 12, 00	J. N. Ely Taylorsville Pa.	Sep. 14, 00
Sept. 14, 00.	Robt. Balderston, Dolington, Pa.	" 14, 01
Apr. 16, 02	Robt. Belleville, Yardley, Bucks Co., "	July 1, 1902
April 1, 03	Phineas Briggs, Dolington " " "	Sept 15, 03
Mar. 31-'04.	L. Carwithen, Doylestown, "	9-17-04
June 18 1906	Mrs L M Crawford Pt. Pleasant, N.J.	9-6-06
APR 8- 1907	R C Gordon "Record" Waynesboro Pa	

Home address,
Malcolm Thomson
246 Ettie St.
N. Oakland. Cal.

Months in school before Carlisle, 20

Grade entered at Carlisle, 2nd

Grade at date of Discharge, 4th

Trade or Industry,

Church, Presbyterian

Conduct

38

CARLISLE INDIAN INDUSTRIAL SCHOOL

DESCRIPTIVE AND HISTORICAL RECORD OF STUDENT

NUMBER	ENGLISH NAME	AGENCY	NATION
2324	Joseph Sheehan		Alaskan

BAND	INDIAN NAME	HOME ADDRESS
		William Sheehan, Unalaska, Alaska.

PARENTS LIVING OR DEAD		BLOOD	AGE	HEIGHT	WEIGHT	FORCED INSP.	FORCED EXP.	SEX.
FATHER	MOTHER							
Living	Living	1/2	12	4' 9"	79	29	27½	M

ARRIVED AT SCHOOL	FOR WHAT PERIOD	DATE OF DISCHARGE	CAUSE OF DISCHARGE
Aug. 21, 1899	five years	7/12/1907	Time out

MONTHS IN SCHOOL BEFORE CARLISLE	GRADE ENTERED	GRADE AT DATE OF DISCHARGE	TRADE OR INDUSTRY	CHURCH	MILES TO SCHOOL
20	2nd	4th		Presbyterian	

TO COUNTRY	PATRONS' NAME AND ADDRESS	FROM COUNTRY
May 12, 1900	T. N. Ely, Taylorsville, Pa.	Sept. 14, 1900
Tr. Sep. 14,'00	Robt. Balderston, Dolington, Pa.	Sept. 14, 1901
April 16, 1902	Robt. Belleville, Yardley, Bucks Co., Pa.	July 1, 1902
April 1, 1903	Phineas Briggs, Dolington, Pa. "	Sept. 15, 1903
March 31, 1904	L. Carwithen, Doylestown, Pa.	Set. 17, 1904
June 18, 1906	Mrs. H. M. Crawford, Pt. Pleasant, N. J.	July 6, 1906
April 8, 1907	R. C. Goodon "Record " Waynesboro, Pa.	
	Home address-	
	Malcolm Thomson,	
	#246 Ettie St.,	
	N. Oakland, Cal.	

38

Name: Joseph Sheehan Tribe: Alaskan Age: 13

Entered: Aug 21 1899 Address: Unalaska Alaska

Trade: Tinner Size of allotment: Don't know

Nature of allotment: —

How much under cultivation? — How much can be cultivated? —

When you leave Carlisle do you expect to return home? No

What do you expect to do for your livelihood? Trade — Printing

Have you previously worked at farming? No

Where? How long?

Have you worked at a trade? No What trade?

Where? How long?

Remarks Worked at tinsmithing about 4 mo — then changed to Printing

FEB 22 1907

Date

Febr. 5th, 1913.

Mr. Joseph S. Sheehan,

506 W. Fayette St., Baltimore, Md.

My dear Friend:

The letter you addressed to me right after the opening of the new year has been on my desk for some time. This reply to it has had to be delayed because of a stress of other work and because there have been so many other communications from our former students since the time I sent out my greeting for the Christmas time.

It is a satisfaction indeed to know that you give so much of the credit for your success to the lessons you learned at Carlisle and the impressions you gained by your contact with the earnest men and women who were your instructors. The spirit of gratitude manifested by you is evident in so many of the letters that have come to me, and the good will and co-operation of our former students cannot help but be an inspiration.

Let me thank you for the kind words you conveyed to me and may you enjoy abundant measures of health, happi-

ness and prosperity thruout this and the years to come. Assuring you of my wontinued interest in your welfare, I remain,

Very truly yours,

HKM. Superintendent.

506 W. Fayette St.,
Baltimore Md.
Jan. 4, 1913.

Mr. Friedman, Supt.

I received your welcome letter and I am glad to say it fills my heart with joy, with your kind words of encouragements to one of Carlisle's struggling sons in a great city of Baltimore. Kind words cannot express my great happiness to realize that I am one in that body of young men of whom dear Carlisle is proud. Carlisle has given me something that no one cannot take from me. I thank my dear teachers and friends who gave me a good education at Carlisle. I have often thought how my teachers put their heart and soul to prepare me for the future and now I am living to their teachings and I am trying to live my life so that Carlisle will never regret the great interest she has taken in my welfare. The character that Carlisle has moulded for me and the great

she has instilled within me
ade me a fearless and a patient
it. I read the weekly paper, "The
Lisle Arrow," and the monthly
magazine, The Redman, its stirring
news of its great success and victorious
aggregation of football warriors, headed
by "Captain" Jim" Thorpe, who have
won the admiration and respect of the
whole country. Wishing Carlisle a
most prosperous year. I remain,

Sincerely yours,

Joseph S. Sheehan.

OPPENHEIM, OBERNDORF & CO.
112 TO 124 W. FAYETTE ST.
9 TO 19 WYOMING ST.
BALTIMORE, MD.

Jan. 1, 1913

Dear Mr. Friedman, Supt,

I am only to glad to mail you this card and am glad to know Carlisle claims me one her sons. I have been with this company nearly two years and I find to work interesting. There is one thing I would ask you to do for me as a favor and am pretty sure it will help me out for the future. You by writing a letter to Mr. Eli and Isaac Oppenheim whom seems very much interested in me asking to advance me in every way possible for the future. Such a letter to Oppenheim brothers will help me out wonderful. I am sure they will take a greater care for me and for Carlisle's honor. Mr. Oberndorf has the New York office while Oppenheim brothers have this city. These two brothers are as nice as they can be and hoping you will do me this favor and surely hoping ends will meet success. Sincerely

Joseph S. Sheehan.

Ignore part about firm

Frederick Md
Sept. 17, 09

Dear Mr. Friedman:

Just a few lines to you. I am still employed by the Baughman and Sons, publishers and Printing. I am a member of the church in which the Clipping "a" speaks of also playing in the orchestra of the Sunday School as usual. Also a member of the Y.M.C.A. here and play football, their first team being one of the star players. Mostly of my evenings are spend in the Y.M.C.A.

I am well know here.

and am trying hard to keep up my standing well liked by my fellow - workmen. There are eight of us in the shop. Free from all all liquor habits and smoking, etc. Hoping this will interest you very much. Hoping you will drop me a line a two a times. I remain your former student,

Joseph Sheehan
N. Market St
Frederick
Md

"a"-

Clipping from the Waynesboro, Pa., daily paper, called "The Herald", September 4, 1908. Volume 8. Number 26.-

YOUNG INDIAN WILL WORK IN STEELTON, PA.

Joseph Sheehan Employed Here Over A Year Will Leave Tomorrow.

Joseph Sheehan, who ercently resigned his position with the Waynesboro Record Co., will leave tomorrow morning for Steelton, Pa., where he has accepted a position at his trade of printing.

Mr .Sheehan whose home is in Alaska, for seven years was a student in the Carlisle Indian school where he learned the printer's trade and from which institution he was graduated last April. He came to this place in April 1907 since which time he was employed by the Waynesboro Record Co.

During his stay here he became identified with many organizations. He was a fine picoloist and was a member of the famous Wayne Band and the M .E. Sunday school orchestra in which organizations he was a valuable assistant. He was also a member of the German Baptist Brethren Missionary Society and treasurer of the Boys Home and Foreign missionary society of the Presbyterian church.

In athletics he was popular, having distinguished himself on the gridiron here last fall by his persistent and all around football playing. At a meeting recently he was elected assistant captain of the football club of 1908.

By his many good traits of character he has won for himself many friends who will learn with regret the news of his intended departure and will wish for him a great degree of prosperity in his new field of work.

Baltimore, Md.
April 2, 1912

To The Faculty and Graduating Class, 1912,
United States Indian School,
Carlisle, Pa.

I appreciate the honor of your invitation to attend your commencement Exercises, and I have waited until the last minute thinking I might have a chance to attend, but greatly regret not to be present.

Hoping this will be the best commencement that Carlisle ever had. I remain

Yours for Success,
A former Student
Joseph S. Sheehan
506 W. Fayette St

Baltimore, Md
April 3, 1912

Alumni Association:
Carlisle Indian School
Carlisle, Pa.

Sometime ago I received your welcome letter, and I have think the matter over and I would dearly loved to be there for commencement and I found it hard to get away from Baltimore to attend. I surely would have enjoyed it to the bottom of my heart, and I hope this will be a greatest success that the dear old Carlisle will ever have, is the wish of an old former student,

Joseph S. Shuhan
506 W. Fayette St

On Sunday morning last in the Y. M. C. A., Joseph Sheehan, an Alaska Indian, delivered a most interesting address on "The life of the Student at the Great Indian School at Carlisle, Pa." Young Sheehan has recently graduated from the school, and his talk was very interesting to the boys. Being an athlete of local prominence his thorough knowledge of sports and the inside doings of the great school were most elaborately presented. The young Indian is a printer by profession, and is engaged at the Citizen office. —The Citizen, Frederick, Md., October 15, 1909.

1909.

On Sunday morning last in the Y. M. C. A., Joseph Sheehan, an Alaska Indian, delivered a most interesting address on "The life of the Student at the Great Indian School at Carlisle, Pa." Young Sheehan has recently graduated from the school, and his talk was very interesting to the boys. Being an athlete of local prominence his thorough knowledge of sports and the inside doings of the great school were most elaborately presented. The young Indian is a printer by profession, and is engaged at the Citizen office. —The Citizen, Frederick, Md., October 15, 1909.

1909

Some of our students and former students figure in the news of the day. Here is a note about one of them taken from the Waynesboro Herald, under date of August 28: Joseph Sheehan, a young Indian, who had formerly been employed in Waynesboro at his trade of printing, but now working in Frederick, Md., is spending a few days in Waynesboro with old acquaintances. Young Mr. Sheehan is an athlete of more than ordinary ability, by reason of which he was invited to accompany the A. T. H. & L. running team to Carlisle to participate in the hook and ladder contest. Mr. Sheehan for several years was a student at the United States Indian School, at Carlisle.

1908

—✦—

Marathoners awakening.

—✦—

Marathoners of this city are beginning to awaken to the fact that they have been negligent in the matter of forwarding their entries for The News-Times Marathon to be held on May 13, and it was with a returned feeling of pride in our boys that I opened the mail today to find eight more listed for the big race. The first entry blank to hand was that of Joe Sheehan, a well-known figure in this section of the country competing under the silks of the C. C. C. Sheehan is an Aleutian Indian, whose predecessors inhabited Unalaska Island, one of the pretty spots of the Aleutian group. His father at this time is in the Revenue Cutter Service off the coast of Alaska. As a runner Sheehan first budded forth at Carlisle and soon made the team by his earnest work. As a Marathoner he is an uncertain quantity, though he has trained carefully for this race. Look out, fellows! he may be the dark horse. Don't forget to enter, for your last chance is but a few days off. Get in line and quick, at that!

—✦—

My, how Birds did fly!

INDIAN WILL RUN IN NEWS-TIMES CLASSIC

Joseph Sheehan, A Carlisle Brave, To Compete In Great Marathon.

1911

Among the batch of entries received this morning, bringing the total up to 35, for the third annual News-Times Marathon, to be run from Laurel, Md., to the Washington Times Building, Washington, D. C., May 13, was that of an American Indian, Joseph Sheehan, formerly a star football player on the Carlisle eleven, but who has now taken up the running game and will sport the silks of the Cross Country Club. Sheehan has proved a mighty popular clubman with the C. C. C. boys, and many will whoop it up for the brave, who will make an effort to land among the medal winners in the 20-mile run.

Sheehan has proved his endurance time and again against the best football stars in this country, and just what he can do in a distance event remains to be seen.

Surprised Distance Men.

In last Sunday's 15-mile race, held under the auspices of the Cross Country Club, he surprised all the distancers by his clever work. In addition to Indian Joe's entry, seven others were recorded, which is encouraging to the local management. Thomas George, W. A. McCusker, Frank A. Ruth, Merrick G. Shawe and Joseph F. Solan, all of the Cross Country Club; H. Badenhoop, Jr., Baltimore Law School, and W. Phillips of the Hamilton Country Club are the other latest comers.

Thomas George of England has carried the colors of his chosen organization, the C. C. C., quite successfully and has figured as a team man on occa- His last three performances

POST CARD

For Correspondence

Mr. & Mrs. Joseph S. Sheehan,
1767 North Gay Street,
Baltimore, Md., U. S. A.

1917 Stock Announcement-B 1605

For Address only

Supt. J. Francis, Jr.
Carlisle Indian School
Carlisle
Pa

Joyful Tidings!

The Stork brought a baby Girl on July 10, 1915

To Mr. and Mrs. Joseph S. Sheehan

Name Eunice Catherine

Weight 10 lbs

Born - 3 30 P. M

POST CARD

For Correspondence

Mr. & Mrs. Joseph S. Sheehan
1757 North Gay Street,
Baltimore, Md., U. S. A.

1015 Stork Announcem't-6 des.

For Address only

The Carlisle Arms +
Redman
Carlisle Indian School
Carlisle Pa

"A Little Stranger."

A little stranger arrived

on Wed - July 10, 1918

Weight 10 lbs - Born 3.30 P.M.

At the home of

Mr. and Mrs. Joseph S. Sheehan

Name Eunice Catharine

1015

POST CARD

For Correspondence

Mr. & Mrs. Joseph S. Sheehan,
1757 North Gay Street,
Baltimore, Md., U. S. A.

1015 Stork Announcem't-6 des.

For Address only

mr + mrs. W. Leeny
Dickinson School
Carlisle Pa

Alphabetic

RECORD OF GRADUATES AND RETURNED STUDENTS.

UNITED STATES INDIAN SCHOOL, CARLISLE, PENNSYLVANIA.

Name Joseph S. Sheehan

1. Are you married and if so to whom? single

2. What is your present address? 222 North Market St.

3. Did you attend or graduate from any other schools after leaving Carlisle? Give names of school and dates if possible. Yes – Waynesboro Business College. September 15th to October 15 – 07 Stopped on account of weak eyes. The light caused my eyes to weaken.

4. What is your present occupation? Salary? Printing. Ten dollar per week.

5. Do you own your home? no

6. What kind of a house is it? Number of rooms?

7. How much property do you possess?

Stock

Land

Real Estate

8. Do you have money in the bank? No How much? $75.00

9. Have you been in the Indian Service? In what positions? How long in each?

10. What other positions have you held since leaving Carlisle? Waynesboro Record Company. Waynesboro, Pa. Frederick City Printing Company under Dr. P. D. Fahrney, who discovered the great Victor Remedies. Frederick, Md. Baughman and Sons my present department. Frederick, Md.

11. Have you done anything for the betterment of your people? Write fully

12. Tell me anything else of interest connected with your life – Left Carlisle, May 9, 1907 – and worked for the Waynesboro Record Company under the management of R. C. Isadon, a Princeton graduate. – See clipping "A" – and "B" Left Waynesboro for Steelton but was there only a few days for the reason the manager of the firm was in use of drinks which did not please me. Returned to Waynesboro and worked there in the printing office. Dr. P. D. Fahrney came after me to work for him in Frederick, Md. and this happened in October 1908 – Worked for Dr. P. D. Fahrney, until January 1909 and a call came from Baughman and Sons which I am still employed. Fahrney's printing office was called The Frederick City Printing Company.


CARLISLE
INDIAN PRESS
CARLISLE, PA

"B"

Clipping from the Waynesboro, Pa., daily paper called "Blue Ridge Zephyr", January 28, 1908. volume 15 - number 56. It has a weekly paper called "The Record".

LIVE INDIANS ARE GOOD ONES

Ex-Student of Carlisle School Defends Institution and Its Pupils

Eighty-Five Fer Cent. of Students Become Useful and Intelligent Men and Women

Unusual interest in the Indian school at Carlisle has been aroused by the proposal of Francis E. Leupp, commissioner of Indian affairs, to abolish the institution and all other Indian schools that are not on reservations.

There is a matter of sentiment con-

Francis E. Leupp

nected with the Carlisle school. Particularly are the graduates or ex-students anxious that congress refuse to endorse the suggestion of the commissioner.

An Indian's Statement.

One of them, Joseph Sheenan, says—in speaking of the charge that Carlisle Indians go back to their blankets—that 85 per cent. of every class graduated from Carlisle and 85 per cent. of all students sent out from the school become useful men and women and that this can be demonstrated.

Mr. Shehan is an intelligent Alaskan Indian who spent seven years in the Carlisle school and who is now employed in Waynesboro. He is always very careful in his statements and his assertion that 85 per cent. of the students become useful and respected citizens makes the record of the school as good as that of almost any college in the land.

38

Baltimore Md
Jan 14, 1912

Dear Friend! -

Just a few lines of interest to you. I received your Christmas greeting letter and I certainly did enjoy reading it. I am working in a big shirt manufactory, namely - The Oppenheim - Oberndorf Company, as stock clerk. I had to give up printing as it would had gone against my health if I had kept it up. I enclose clippings from our daily papers which will interest you. I belong to the Baltimore Cross Country Club track team, which the articles will read. In 1910 I played with the Walbrook A. C. on football team, at end. I am well liked by all track and football men. Am in good standing in my order I go. Close for this time and hope to hear from you again. I remain

Joseph Sullivan

506 W. Fayette St -

POST CARD

CORRESPONDENCE

NAME AND ADDRESS

PLACE POSTAGE STAMP HERE

36

Mch 30, 1910 -

Dear Friend; -

This is the Frederick Y M.C.A. football team, which I made myself as a great player. Yours truly

Joseph Sheehan

FACTORS IN TEN-MILE HANDICAP RACE

SHEEHAN RUTH GAULE ELPHINSTONE.

Taking the lead in the last two miles, Elphinstone was the victor in the endurance event of the Cross Country Club yesterday, which finished at Oriole Park. Ruth, Gaule and Sheehan were always contenders during the running.

Isaac ... ch &

9-571 NOR

DJU ... NT S

bing the Busin ... uel Benesch In

rpets, ... Vearing

ER C ... DUCT

... and Rugs

... 50 Per Cent

... d Oriental patterns. $9.50

$12 Seamless Brussels Rug $7.50
Size 9x12 ft., in Floral and Oriental patterns..

$20 Tapestry Brussels Rug $13
Seamless, size 9x12 ft., in Floral and Oriental patterns..

$24 Seamless Velvet Rug $14
Size 9x12 ft., in Floral and Oriental ...

Baltimore American
Jan. 2, 1912

Indian Who Will Compete In Cross Country Club Run

JOE SHEEHAN

LTIMORE, SUNDAY MORNING, DECEMBER

Asso. To Be Forme

N P TO

CKY. I
OM WIT
I WAS
ET'CHE
TH'

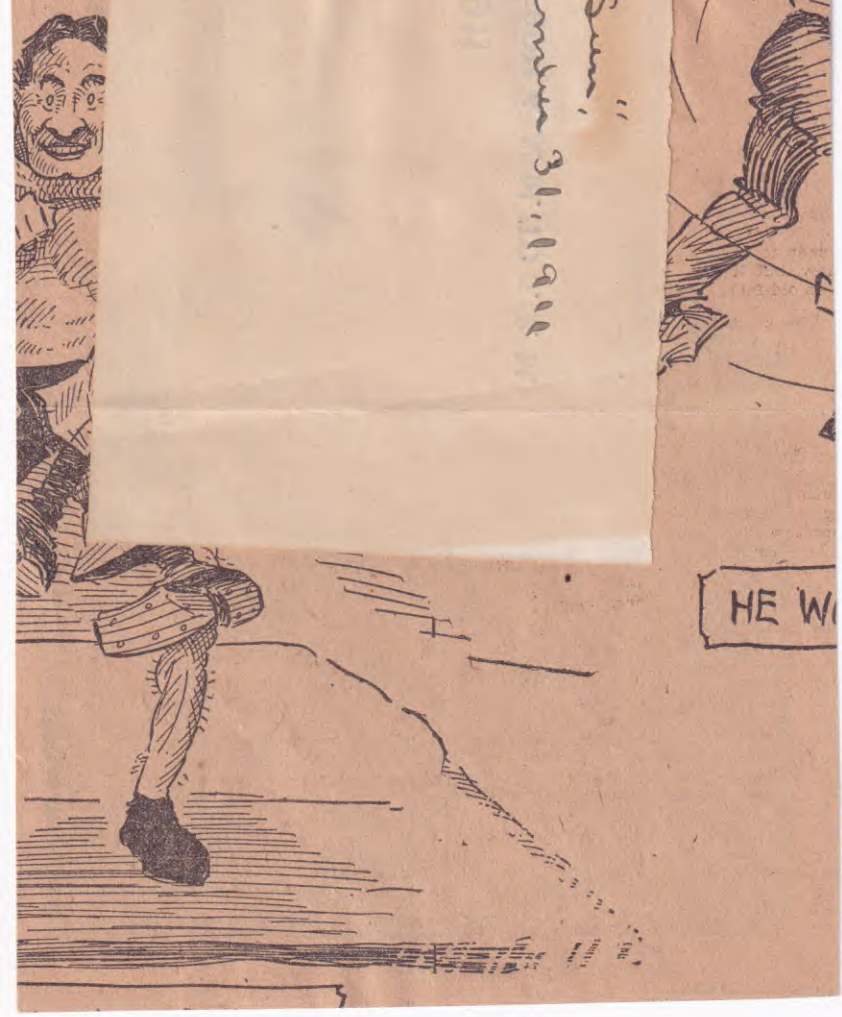

"Baltimore Sun,"
December 31, 1911

FIRST PLACE WON BY ELPHINSTONE

OUTRAN BIG FIELD IN TEN-MILE HANDICAP.

J. BOLAC FINISHED SECOND

Old Warhorse of the Cross Country Club Took Things Easy Until Last Two Miles, Where He Went to Front and Stayed to End—Only Starter From Scratch—Locals Captured Team Trophy—How They Finished.

The 10-mile open handicap race of the Cross Country Club from the Battle Monument to Oriole Park yesterday afternoon was won by Henry C. Elphinstone, the old warhorse of the Cross Country Club, who beat a classy field of 50 of the best runners of this city and Washington. The consistent local performer covered the route from the Battle Monument to Lexington street, to Fulton avenue, to North avenue, to Greenmount avenue and 26 laps over a turf track at the York road baseball grounds in the splendid time of 1 hour 6 minutes 31 seconds.

Elphinstone overcame a handicap allotted to some runners as high as four minutes, and showed his usual good form, jumping into the lead when two miles from home. Johnny Bolac, of the Washington Cross Country Club, finished second, while Louis R. Hiteshew, of the Central Y. M. C. A., was third. In addition to winning the first cup offered the winner of the race, the Cross Country Club, with practically a novice team—Elphinstone excepted—won the trophy offered to the club having the first five men to finish.

This crack organization had Elphinstone finish first; Frank A. Ruth, second; Steve Gaule, sixth; Joseph Sheehan, eighth, and Thomas George, tenth for the honors, while the Washington Cross Country Club put up a game fight, landing the next five across the finishing line. The Capital City athletes had Bolac, second; Holland, fourth; R. E. Williams, ninth; Groome, eleventh, and Warner Curely, fourteenth. The Central Y. M. C. A. furnished the third squad. The first five runners received silver loving cups, while from the sixth to the twenty-fifth places, respectively, bronze medals were awarded. G. Holland and Ike Ruth landed the fourth and fifth cups. There was some discussion about the order of the finish of these two athletes, which was finally adjusted by the head checker, Jewett, and his assistants.

Gaule Beats Danny Miller.

Steve Gaule, of the C. C. C., ran a good race and beat out Danny Miller, of Central, in a pretty exhibition of sprinting. It was difficult for the judges to tell who had won. Joe Sheehan, the Indian, also finished well, landing the eighth medal. R. E. Williams, of the Washington Cross Country Club, was the third Washington man to finish, and he was ninth.

Elphinstone, the winner, ran a well-judged race, and in the run through the city streets he reserved his strength for the crucial and grueling five miles on soggy ground. He did not loaf by any means, but kept to uniform pace.

Once he reached Oriole Park he began a sprint that brought the crowd to its feet, and soon he was among the contenders. About two miles more to go found the great distance runner out in front. Then pandemonium reigned among the spectators. He was never challenged and crossed the finish line several hundred yards ahead of Bolac, of Washington, his nearest competitor.

The day was ideal for running but the improvised track at Oriole Park was far from being fit for speedy running. Thomas George went out in front when Fulton avenue and Lexington street was reached, but this early effort caused him to forfeit his chances for a higher place. He finished tenth. Little Joe Smith, of the Cross Country Club, was forced to retire at the North avenue bridge and was helped into an automobile.

A great crowd lined the route and encouraged the tired athletes to stronger efforts. Henry G. Penniman, the referee, handled the big event in masterly fashion, and but for the usual kicks of disgruntled competitors the event was pulled off very successfully. As long as a race is run an a big lap scale (that is running considerable distance on a lap track) there will likely be dissatisfaction. The spectators and athletes see so much of the merry-go-round effect that they get the place their friend finishes confused and then blame the officials for laxity, while the latter are correct in their tallying.

Order of the Finish.

1—H. C. Elphinstone, O. C. C., 1:06:31.
2—John Bolac, W. C. C. C.
3—Louis R. Hiteshew, C. Y. M. C. A.
4—Gordon W. Holland, W. C. C. C.
5—Frank A. Ruth, C. C. C.
6—Stephen Gaule, C. C. C.
7—Daniel Miller, C. Y. M. C. A.
8—Joseph Sheehan, C. C. C.
9—R. E. Williams, W. C. C. C.
10—Thomas George, C. C. C.
11—M. E. Groome, W. C. C. C.
12—John Callan, C. C. C.
13—John O'Callaghan, C. C. C.
14—Warner Curley, W. C. C. C.
15—J. E. McKenna, St. Andrew's.
16—Joseph Solan, W. C. C. C.
17—M. K. Erdman, unattached.
18—Joseph Stock, C. C. C.
19—L. Michaelson, Excelsior P. C.
20—B. McCormick, Memorial A. C.
21—E. Bateman, Memorial A. C.
22—C. E. Phipps, B. R. C.
23—J. K. Armacost, C. Y. M. C. A.
24—C. Kohlman, unattached.
25—L. Harris, West P. C.
26—M. J. Perelhoff, C. Y. M. C. A.
27—A. B. Moore, W. Y. M. C. A.
28—D. B. Howard, Memorial A. C.
29—J. M. Leod, W. C. C. C.
30—D. K. Younger, C. C. C.
31—F. Reeves, Memorial A. C.
32—L. Boyer, C. Y. M. C. A.
33—C. Meisel, St. Andrew's.
34—J. H. Naas, W. B. Y. M. C. A.

"Baltimore American"
Jan 2, 1912

Library Furniture

All Library Furniture reduced from 25 to 50 per cent. A grand opportunity to re-furnish the library or sitting-room.

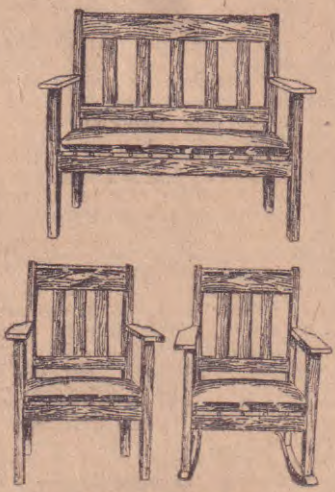

This $20.00 Library Set for..... **$12.50**

Baltimore, Md.,
Sept. 8, 1912

Dear Mr. Friedman:-

Could you give me the address of Mitchell Arquette at this present time, beside the address of Onandago Castle, New York?
I would be pleased to locate him as I want to get in touch with him.

With Sincere

Joseph S. Sheehan
506 W. Fayette St

Supt. Friedman
U. S. Indian School
Carlisle Pa

October 18, 1912.

Joseph Sheehan,
#506 W. Fayette St.,
Baltimore, Md.

Dear friend:-

I have your letter of the 8th ult., in which you desire an address for Mitchell Arquette. In answer to your inquiry, would advise that possibly you might reach him by addressing to Hogansburg, New York. I have had no communication from Mitchell since his departure from here early in the spring.

With best wishes for your continued success, I am.

Yours truly,

Superintendent.

LMJ.

March 8, 1913.

Mr. Joseph Sheehan,
506 W. Fayette St.,
Baltimore, Md.

My dear Friend:-

I have made it a policy not to write letter of the kind which you mention in your note of March first. If your employer is desirous of being informed of the record which you made at Carlisle and will write me to that effect, I shall be pleased to make a favorable reply.

Wishing you success, I am,

Very sincerely yours,

MF:SR

Superintendent.

Baltimore, Md.,
March 1, 1913

Dear Mr. Friedman:- (1)

Sometime ago in January I wrote for a letter asking you to write a letter of good words for me to the Oppenheim, Oberndorf & Co, W. Fayette St., where I am working daily, using your influence to advance in every way possible, indeed help me a lot - If such letter has been written please let me know. You would oblige me long way for me.

Sincerely - Joseph S Leehan

506 W. Fayette St.,


Goucher College and First M. E. Church,
Baltimore, Md.


U.S. POSTAGE
1 CENT
BALTIMORE, MD.
OCT 1
8 11 AM
1912
Sept. Friedman
U.S. Indian School
Carlisle
Pa
A-14563
Balto. 10/1/12
Dear Mr. Friedman:-
Received the arrow
and many may thanks.
J.S. Sheehan.
112 PUBLISHED BY J. THOS. SMITH, BALTIMORE, MD. MADE IN U. S. A.

1—567 a

Department of the Interior.

OFFICIAL BUSINESS
PENALTY FOR PRIVATE USE, $300

Mr. M. Friedman

Supt. U. S. Indian School

Carlisle

Pennsylvania

6—3305

Balto, Md., Jan 1, 1913

38

Name Joseph S Sheehan
(Please give name by which enrolled and also present or married name.)

Tribe Aleuts, Unalaska, Alaska

Present Address 506 W Fayette St

Former Address 222 N. Market St., Frederick, Md.
(Address from which we heard from you last.)

Present Occupation Clerk

Remarks: Oppenheim, Oberndorf & Co.,
112 to 124 W. Fayette St

38

May 29th, 1914.

Mr. Joseph S. Sheehan,

1757 N. Gay St., Baltimore, Md.

My dear Sir:

I regret very much to state that there is no information on file here regarding your brother William, other than what was placed on record during the time he was enrolled here.

If at any time you succeed in finding out where he is it will be conferring a favor to let us have the information for our files.

This is in reply to the inquiry contained on your card of May the 27th.

Very truly yours,

HKM.

Supervisor in Charge.

BALTIMORE, MD
MAY 26
12 30 AM
1914

3 C

THIS SIDE OF CARD IS FOR ADDRESS ONLY

To The Supt.
U. S. Indian School,
Carlisle, Pa.

Baltimore, Md
May 27, 1914

Dear Sir;

If possible at an early date, kindly let me know the address of William Sheehan, as I do not know where about he is, and obliged, awaiting your reply I remain

Yours truly —
Joseph S. Sheehan,
1757 N. Gay St.

BALTIMORE, MD.
APR 17
3-PM
1914

3

THIS SIDE OF CARD IS FOR ADDRESS ONLY

Hon. O.H. Lipps, Supt.,
U. S. Indian School
Carlisle, Pa.

Baltimore, Md.
April, 17, 1914
1757 N. Eager St

Dear Mr. Lipps:- your welcome letter received on hand and many thanks for Mr. Sulvis address.

Sometime ago Mr. Lipps, I had mailed a clipping to the Printing for the arrow and Redman to publish my recent marriage. I for to date it has not been published. I am very very anxious for it to be in the arrow and Redman as it is my wishes for my fellow students and ex-student to read account of the marriage. The Carlisle Sentinel published the account of the marriage some times in the fall. I would be pleased if this favor be granted for the school papers; as a clipping was sent to the Printing office there. Awaiting your reply - I remain - Sincerely -

J.S. Sullivan.

BALTIMORE, MD.
APR 14
1 30 PM
1914

3 c

POSTAL CARD
ONE CENT
PRINTING

THIS SIDE OF CARD IS FOR ADDRESS ONLY

To The Supt.,
U. S. Indian School,
Carlisle, Pa.

Baltimore, Md.
April 14, '14

A. Lubo
E. Syracuse, N.Y.

Dear Supt, —

I would like if not to much trouble, the address of Mr. A. Lubo, who was visiting the school last week. I would liked to be there!, but duty could not let me take the time. Awaiting your reply. I remain.

A Loyal Student
Joseph S. Sheehan
1757 N. Gay St

38

April 15, 1914.

Mr. Joseph S. Sheehan,
1757 N. Gay Street,
Baltimore, Md.

Dear Friend:

In answer to your card, just received, have to advise you that A. Lubo's address is E. Syracuse, N. Y. We all enjoyed having him here for Commencement, as we did all the other visiting Alumni and ex-students. I am sorry that you could not be with us. Hope you can arrange to come another year.

Your friend,

LaF.

Supervisor in Charge.

Form No. 75—5000—3-14-16

38

GENERAL OFFICE
90 WEST ST., NEW YORK

CABLE ADDRESS
"UNASFALTO" BALTIMORE

THE UNITED STATES ASPHALT REFINING COMPANY

EAST BROOKLYN, BALTIMORE, MD.

MANUFACTURING DEPARTMENT
JOHN H. ZINK,
MANAGER

TELEPHONES { SOUTH ~~29~~ 1100
CURTIS BAY 105 & 106
LONG DISTANCE 71

IN YOUR REPLY, REFER TO FILE.....

Baltimore, Md
Nov. 12, 1917

Mr. John Francis, Jr.
Supt. U.S. Indian School,
Carlisle, Pa.

Dear Sir:-

Reading your welcome letter of Oct 13th, in regards to the Arrow and Red Man, our weekly school letter as I call it, which I look forward each week from our mail carrier, which I gladly be a subscriber to the Arrow and Red Man. I do hope every ex-Students and graduate shall gladly be a Subscriber. Let all former student of "Carlisle" be a Subscriber and be loyal to dear Carlisle.

I remain
Yours Truly
John S. Sheehan,

38

Oct. 27th, 1913.

Dear friend Sheehan:

This is to acknowledge receipt of your letter of October the 22nd, in which you informed me that you are now married. I am pleased to know that you have taken such a step and I assure you that you have my very best wishes for a long and happy married life. I congratulate you on having won a wife in the city where you have made yourself known, and I trust it will mean a new beginning for still greater things for you.

Hoping that you will keep us informed of what you accomplish from time to time, I remain,

Very truly yours,

HKM. Superintendent.

Mr. Jos. Sheehan,

1757 N. Gay St., Baltimore, Md.

Baltimore Md.
Oct 22, 1913

Redman.

I have become a Benedict on 2, 1913 eloping with my lady friend wife Mrs. Sheehan to the old historic Annapolis Md, I am getting along fine am enjoying the new life. I enclose a recorded item from the Baltimore American and I should be pleased for you to have it published it in the Arrow and the Redman and mail me 8 copies of the Arrow when you published it. Remember me to all my friends there. I remain,

Sincerely yours -

Joseph Sheehan
1757 N. Gay St
Baltimore Md,

P.S. You can change my old address in the record of mine there to the new one -
"Joe"

...ed Athletic Elopes to Annapolis, Md.

...ley little warrior, former student of the ...dove, Carlisle Pa., noted athletic now with the ...y club of this city eloped with Miss ...M. Buechert, to the old historic city of Annapolis, Md., ...mber 2, 1913. "Joe" with all smiles securing the ...se at the court house at Annapolis, and went to the ...me of the preacher and were quietly married by the Rev. George S. Bell of the Presbyterian Church.

The name of Mrs. J.S. Sheehan was formerly Miss Viola M. Buechert, daughter of Mrs. Katherine Buechert 1757 North Gay Street.

They returned to Baltimore late in the evening and went to the home of the bride where they broke the news and they received the blessings of the parents.

Mr and Mrs. Sheehan now reside at 1757 North Gay Street.

"Joe" is noted football player and marathon runner in this city and he is very popular with his fellow sportsmans every where he goes.

We extend Mr and Mr J.S. Sheehan congratulations.

Re-copied from the Baltimore American

Sept. 9th, 1914.

Mr. and Mrs. J. S. Sheehan,

1757 No. Gay St., Baltimore, Md.

Dear Friends:

Let me congratulate you on having had so happy a year of married life as is indicated in your letter of recent date. Because of so many items of interest that have been submitted for publication in the first several issues of the new volume of our ARROW it has not been possible to give the information contained in the clipping from the Baltimore American any space.

Hoping that we shall have other favorable reports from time to time concerning you and that you will continue to find much happiness in what you undertake, I remain,

Very truly yours,

HKM. Supervisor in Charge.

S. SHEEHAN

They will celebrate the first anniversary of their marriage on September 2 at their home, 1757 North Gay street. Mr. Sheehan is a former student of Carlisle Institute and is a native of Unalaska, Alaska. His wife is the daughter of Mrs. K. Buchert, of this city.

young physician with attempte-
rder. The culprit was brought be-
e the commission of the hospital,
which Dr. Simon Draper was pres-

HAPPY YOUNGS

Thomas McDonald, three years old, and Anna, fifteen months old, are the children of Mr. and Mrs. Thomas McDonald, of 1022 Homewood avenue.

Hope: Indian Sel
Carli
Dear Friend:

Baltimore, Md.
Aug. 29, 1914

Editors;
Indian School.
Carlisle, Pa.

Dear Friend:

I take the first opportunity to announce to you that we will be married one year on September 2, 1914. Although poor and in-needful, we have enjoyed good health and that alone is full of riches.

It gives me a great pleasure to let you know that we have had enjoyed the married life in every respect and we hope to enjoy it more than ever as long as God spare our lives. We remain,

Very respectfully yours,
Mr. & Mrs. J. S. Sheehan.

1757 N. Gay St.
Baltimore, Md.

P.S. I will appreciate it very much for you to make a note of it in The Arrow. Enclosing ~~Photo from local papers~~ and mail me ten copies of the Arrow containing the note of request. — Joe —

Superintendent.

38

Aug. 31st, 1916.

Mr. Joseph Sheehan,

1757 N. Gay St., Baltimore, Md.

My dear Friend:

Noting in your letter of the 26th instant that you desire to secure photographs of Carlisle athletic stars, I must advice that no such material is now for sale here.

Let me suggest, however, that your inquiry be addressed to the Manager of the Hensel Studio in Carlisle.

Very truly yours,

HKM.

Superintendent.

ot carry this
ne of post cards

Baltimore, Md.
Aug 26, 1916

The Carlisle alumni association,
U. S. Carlisle Indian School,
Carlisle, Pa.

Dear Friends! –

Have you on sale
pose photo's of Carlisle football,
baseball + track stars, and how
much are they apiece? – Give
names of stars to select from –
Awaiting your favor reply –

Yours truly –
Joseph S. Sheehan
1757 N. Gay St.

March 29, 1917.

Mr. JosephS. Sheehan,
1757 North Gay St.,
Baltimore, Md.

Dear friend:

Your letter requesting copies of the Arrow was sent to Mr. Brown, the printer, and he tells me that he received your first letter and mailed all the Arrows you asked for promptly. I do not know what could have become of these. If you have not yet received them let me know and we may be able to duplicate them.

Very truly yours,

D:R

Superintendent.

Baltimore Md
March 25, 17

Supt
Indian School
Carlisle Pa

Dear Sir! -

On March 7th + 14th I had written to the Carlisle Arrow posting to mail me 2 copies of the Arrow of Jan 12th number 18 - and 5 copies of Arrow of Feb 23rd number 24 - So far to date these letters have not been acknowledge and I want to know the reason.
awaiting for reply on the same and obliged -

Yours truly -
Joseph S. Sheehan
1757 N Eday St
Baltimore Md

38

July 5, 1918.

Mr. Joseph Sheehan
1757 N. Gay St.
Baltimore, Md.

My dear Mr. Sheehan: Your card asking for the present address of Edwin Miller is received. The last address we had for Edwin was 187 Aero Squadron, A. E. F. Care New York Censor.

Very truly yours

Trav. Aud. in Charge.

NRD

I am copying this item from the Baltimore News, Thursday, July 11, 1918 of this City as following:-

Joe Sheehan, the well-known Indian athlete, who has been making his home in Baltimore for a number of years, is running around town to-day with his chest out about five or six inches further than usual. The secret is that little Eunice Catharine arrived at the Sheehan home, on North Gay Street yesterday afternoon. Good luck, Joe, to the little Miss.

This will interest you as I am a former student from Carlisle Indian School, Carlisle, Pa, making this city my home. Married a Baltimore girl. A Birth of this kind here is rare -
Please make note of this in the Arrow & Redman - Joe

I am copying this item from the Baltimore News Thursday, July 11, 1918 of this City as follows: -

Joe Shelton, the well - known Indian athlete, who has been making his home in Baltimore for a number of years, is running around town to-day with his chest out about five or six inches fuller than usual. The secret is that little Eunice Catharine arrived at the Shelton home, in South Hay Street, yesterday afternoon. Great luck, Joe, to the little Miss.

This will interest you as I am a former student from Carlisle Indian School, Carlisle, Pa., making this city my home. Married a Baltimore lad. A Butte of this kind lies is rare -

NAME AT CARLISLE Joseph Sheehan

PRESENT NAME

DATE	INFORMATION THROUGH	ADDRESS	OCCUPATION	ITEMS OF INTEREST	GRADE
1910	Self	Fredericks, Md.	Printer		
1912	"	506 W. Fayette St. Baltimore, Md.	works in Shirt Factory.		
1913	"	" "	Clerk.		
1914	"	1757 N. Gay St., "		Viola Beuchter married white girl.	

YOUNG MEN'S CHRISTIAN ASSOCIATION

FREDERICK, MD.

ARE YOU IN IT?

Would You Enjoy Any of These?

GYMNASIUM
BOWLING ALLEYS
SWIMMING POOL
READING ROOM
PRACTICAL TALKS
GOSPEL MEETINGS
SOCIALS
ENTERTAINMENTS
BIBLE CLASSES
CLUBS
POOL TABLES
GAMES
BATHS
LIBRARY
PHYSICAL TRAINING

BUSINESS OFFICE

Visitors Heartily Welcomed. Information Bureau. Boarding House Register.

A Delightful Rendezvous for All Men. Daily Papers, Magazines and Games. Good Fellowship.

THE LOBBY

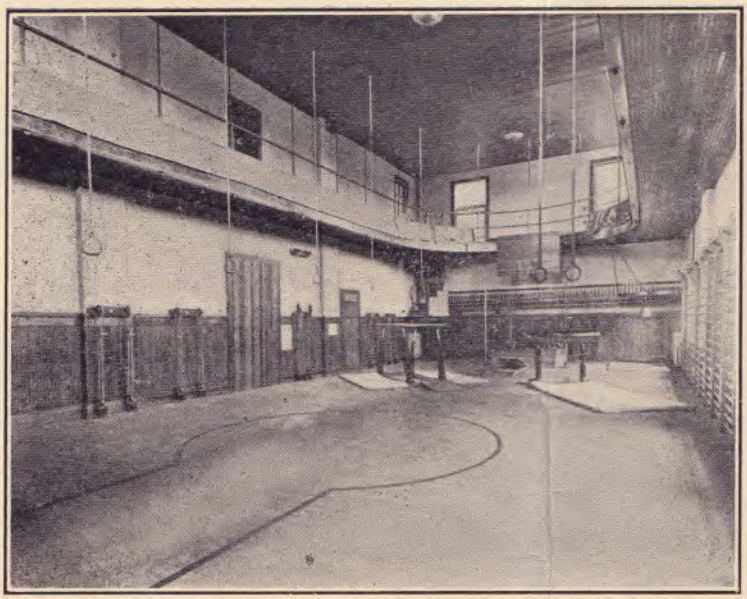

Our Gymnasium
Covering 1596 square
Feet of floor space.
Fully equipped.
Scientific Body Building.
Recreative and
Corrective Exercises.
Athletic
Contests and Games.
Regular Classes for
All Classes of Men.

The Natatorium
Furnishes the Best Place
in Frederick for
Swimming.
Shower Baths, Tubs
and Needle Bath.

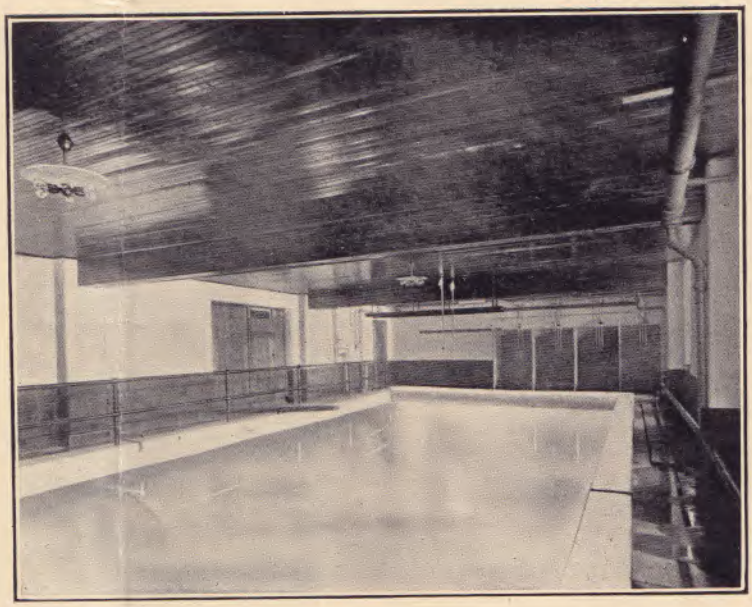

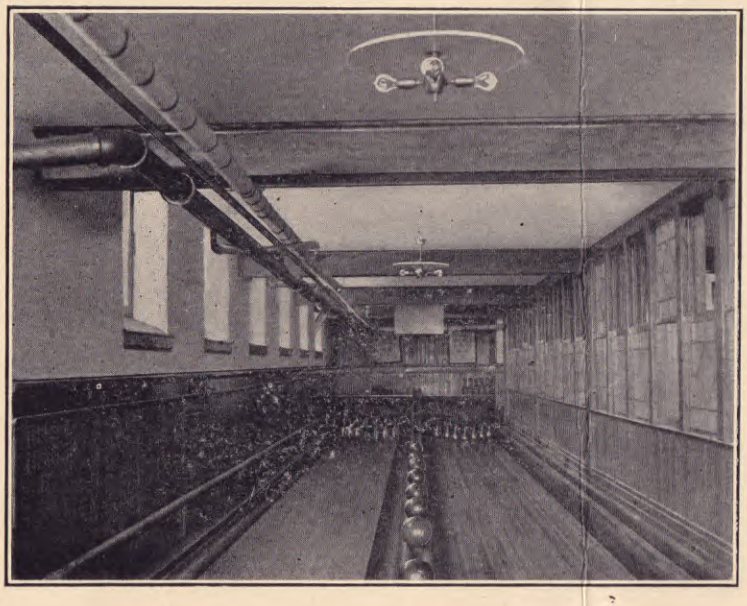

Two Fine Bowling Alleys, Newly Planed and Varnished.
Ample Accommodation for Lovers of the Game.

Recreation and Fellowship in Pool and Billiards Under Wholesome Conditions.

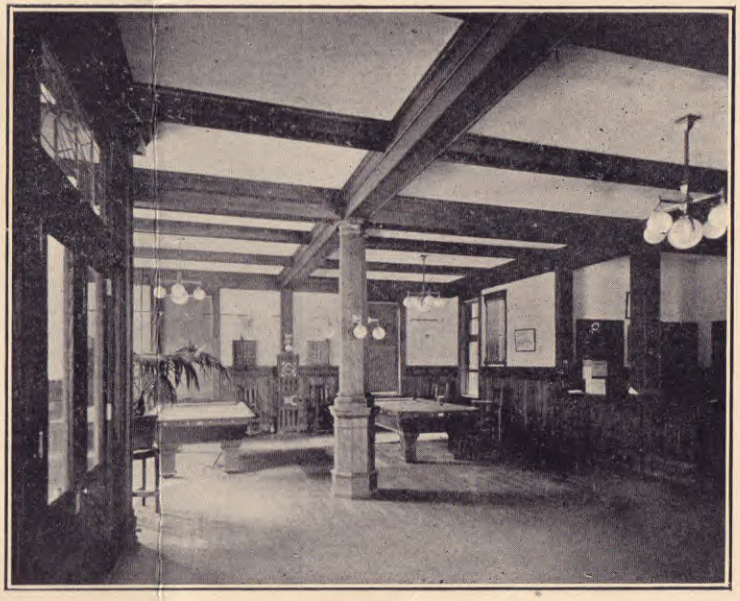

HOW TO GET IN IT.

Pay Membership Fee and Enter At Once on the Privileges.

$ 6.00	Per	Year—	Full Membership for Men over 16 years of age.
10.00	"	"	Sustaining Membership includes all privileges of Full Membership with use of Business Men's Club Room.
4.00	"	"	Intermediate—For Boys from 14-16.
3.00	"	"	Junior—For Boys from 10-14.
3.00	"	"	Ladies—For Ladies 14 years of age and over.

For the Exclusive Use of Boy Members.

A Sample of the Bedrooms—Cozy and Homelike. Accommodations for Permanent Lodgers, Travellers and Transients.

Association Assembly Hall Where are held Socials, Entertainments, Lectures, Men's Meetings.

38

January 13, 1917.

Mr. Joseph S. Sheehan,
1757 North Gay St.,
Baltimore, Md.

Dear friend:

I have your letter saying that you feel hurt because an item which you had sent to the school here for publication had been turned down. I did not do this with the idea of hurting your feelings, but for the reason that I do not think the Carlisle school should put its approval on the practice of educated Indians going about the country under false names and posing as true representatives of the Indian race. Chief Horse Eagle is a Sioux Indian name and it is very doubtful if any Chemawa graduate ever had such a name. Remember, my friend, that we are always interested in you and have been pleased at the success which you have made in the east among white people, but I want to emphasize the fact that we are not willing to use the Arrow to boost any Indians about whom we know nothing.

You are one of the boys whom Carlisle considers their successes and I hope you will not feel hard against the school or any of us for taking a stand which we think is for

the best interests of its pupils, and in fact all Indians.

With my best wishes for your continued success, I am,

Very truly yours,

D/R Chief Clerk in Charge.

Washington, D.C.
Jan. 12, 1917.

Dear Mrs. Denny:

Please write Joseph and explain to him that the Carlisle School can not put its approval on the practice of educated Indians going about the country under false names and posing as true representatives of the Indian race. Chief Horse Eagle is a Sioux Indian name and it is very doubtful if any Chemawa graduate ever had such a name. We are interested in Joe but not in his friend to the extent that we are willing to use the Arrow to boost him.

Mr. Henderson is here from Cherokee and I have told him about the illness of Green George. He says we should not recognize any request coming from this boy's father who never did a

thing for the boy. He is an illegitimate and was raised at the Cherokee School. The boy has inherited several hundred dollars and the father is anxious to have him come home to get his money. Mr. Henderson says to send reports to him only.

I sincerely hope we may have no epedemic among our students this winter. I feel very deeply the great responsibility that rests on me in respect to the health of those boys and girls and we must spare no reasonable expense when it comes to caring for them when they are sick.

I hope to get home tomorrow evening (Saturday) for a few days. I may have to make a trip west in a week or so but will not be away more than a week or ten days. I find this inaugural job involves a lot of detail.

Hope things are going well with you all there.

Sincerely yours,
O H Lipps

.CHOOL.
ANIA.

CARLISLE
JAN 11
8-AM
19 17
PA.

OFFICIAL BUSINESS
PENALTY FOR PRIVATE USE $300

Mr, O. H. Lipps
Indian Office
Washington, D. C.

from
"Li
had
I returne
it was

— This letter refers to the
from Baltimore paper which you
had "kill it" a few weeks ago.
I returned his clipping to him stating that
it was not of value sufficient to
publish in Arrow.

Rdy
ASB

Baltimore, Md
Jan. 8, 1917

Supt. Lipps,
U.S. Indian School,
Carlisle, Pa.

Dear Supt.:-

Just month I had mailed to the Arrow an Item, which I thought would interest the school and students, about Chief Eagle Horse, a former student of Chemawa School, now acting in Vaudeville throughout the country, and was in this city for a week in one of the local Theatres and I had him as guest for dinner at our home and made an Item and had mailed to the school, and the Editor had return it back to me. Now I think that an insult, the told me that the Item did not interest the Arrow. I always had understood from former students that an Item of interest would be gladly received. So from this point I see the school is not interested in me. I remain

Yours truly
Joseph S. Sheehan

1757 N. Lay St.

38

Sheehan, Joseph Ex Stw.

Correspondence 2111