

26050

OFFICE OF
Indian Affairs
Rec. MAR 15

1907

90/62

Indian School, Carlisle, Pa.,
March 13, 1907.

Maj. W. A. Mercer,
Supt.

Submits report of farm statistics.

3 incls.

To Supt 3/18-07

E ✓

FILE ✓

of

[Faint, illegible text, likely bleed-through from the reverse side of the page]

DEPARTMENT OF THE INTERIOR,
INDIAN INDUSTRIAL SCHOOL,
OFFICE OF SUPERINTENDENT.

Carlisle, Pa.,

March 13, 1907.

J. W. M.

The Honorable,
The Commissioner of Indian Affairs,
Washington, D. C.

Sir:

There is transmitted herewith report of farm statistics together with a list of farm implements, stock, tools, buildings, etc., with the valuation of the same and also a map or sketch of the two school farms. Preparation of these reports was commenced immediately upon the receipt of the blanks received on the 9th instant with note attached, and the completion of the same has been expedited as much as possible.

Not having received these blanks together with circular letter of instructions as in former years, it was thought likely that your Office had made a change as to the time for submitting the report and no action was therefore taken in regard thereto.

Very respectfully,

W. H. Moxey
Major 11th Cavalry,

Superintendent.

JRW-S

Incls.

1 Bull		\$100.00
28 Calves	\$10	280.00
65 Cows	45	2922.00
9 Horses	165	1485.00
5 Mules	145	725.00
1144 Chickens	.40	457.60
105 Hogs & Shoats	10	1050.00
4 Axes	.15	.60
4 bu Baskets	.12	.48
4 Horse Blankets	.60	2.40
4 " Brushes	.25	1.00
1 Churn		6.00
1 Cleavor		.40
6 Curry Combs	.10	.60
546 bu. Corn	.50	273.00
2 Corn Planters		
single \$3		6.00
1 " " double		32.00
1 Cradle Grain		1.00
3 Cultivators 1 horse \$4		12.00
1 Ensilage Cutter		10.00
1 " " "		90.00
1 Root Cutter		1.00
2 Grain Drills \$1		2.00
1 Engine Threshing		250.00
1 " Gasoline		200.00
* 110 ton Ensilage \$10		1100.00 +
2 Fire Extinguishers \$5		10.00
2 Forks & Pulleys 1.75		3.50
18 Forks (Hay & Manure) .20		3.60
1 Cart Harness		4.00
5 sets double harness \$12		60.00
3 " single " 7		21.00
5 Harrows 4		20.00
1 " "		10.00
1 " Disk		16.00
1 Harvester Corn		80.00
2 Binders Grain \$50		100.00
2 Hatchets .15		.30
45 tons Hay \$12		540.00
12 Garden hoes .10		1.20
4 Incubators \$10		40.00
4 ladders hay 4		16.00
200 bu. Oats .40		80.00
1 Fanning Mill		15.00
4 Knives (butcher) .10		.40
6 Tin Pails .20		1.20
8 Plows, stirring, \$4		32.00
4 " can 3		12.00
1 " potatoe		4.00
2 Rakes hay \$12		24.00
2 Rollers (farm) 7		14.00
2 Saddles riding 2		4.00
2 Saws (buck) .25		.50
2 " cross cut \$1		2.00
2 Hand saws .40		.80
1 Platform Scale		5.00
1 Grain Separator		200.00
1 Cream Separator		4.00
5 Shovels .20		1.00
1 Seed sower		.75
1 Spade		.20
1 Butcher		.10
5 Wagons farm \$30		150.00

Amt. brought forward		
3 Wagons Spring \$25		75.00
3 Wheel Barrows 1.50		4.50
98 bus. Wheat		78.40
		<u>\$10642.53</u>

175 Acres, more or less.
Buildings on Kutz Farm.

1 Storehouse	50.00
2 Dwelling Houses	2500.00
3 Wagon Shed and Corn-crib	800.00
4 Blank Barn	2000.00
5 Barn & Wagon Shed	1000.00
	<u>\$6350.00</u>

109 Acres 59 Perches etc.
Buildings on Parker Farm.

1 Mason House	\$3000.00
2 Tenant House	400.00
3 Smoke & Bake House	150.00
4 Barn-Bank	6000.00
5 Wagon Shed & Corn-crib	150.00
6 Spring House	200.00
7 Engine Room	200.00
8 Pig Pen	600.00
9 Chicken House	700.00
10 Brooder House	900.00

Buildings on Kutz	<u>6350.00</u>
	\$18650.00
Inventory Stock	
Tools	<u>10642.53</u>

* 1100
28192.53

Land (28510/07)
285a @ 70 - # 19950.
28.192
48142

26050

Indian Office,

MAR 15,

1907

FARM STATISTICS.

*Indian Industrial School,**CARLISLE, PA. School,**Agency**Calendar year 1906**W. A. Mercer, Major 11th Cav. Supt.*
*Supt. or Agent.**To Supt. 3/18-07*

E

INSTRUCTIONS.

At the close of each year a report giving Farm Statistics will be submitted upon this form to the Indian Office.

This report will include the entire year's operations, and must be compiled from data actually collected and recorded during the year.

Superintendents will be careful to fill out every item of the report. Where there is nothing to report, that fact must be noted against the item or column affected. Schools that have no farm may note that fact across the face of the blank and return it to the Indian Office.

Value.—The value to the Government of products raised or manufactured on Indian school farms is equal to that which the school would have to pay were it necessary to purchase the same in open market. To secure a fair market value, and to establish a uniform scale of values for comparison from year to year, all values given in this report will be those of the local market at the time of harvesting each crop.

Superintendents will submit with this report a map or sketch of the school farm, showing its location with reference to the school; the location and area of the different parts of the farm, viz: timber, pasture or grazing, orchards, gardens, fields under cultivation, location of the different crops, etc.; also the location of farm buildings, fences, etc.

FARM STATISTICS.

Indian Industrial School,
CARLISLE, PA.

SCHOOL,

AGENCY,

Calendar Year 19 06

CROPS PLANTED				CROPS RAISED				ORCHARD, ETC.				DAIRY				STOCK								
Kind	No. Acres	Quantity	Value per Unit of Measure	Total Value	Kind	No. Trees Bearing	Yield	Value per Unit of Measure	Total Value	No. Molar Units	Products	Yield	Value per Gal., Lb., Etc.	Total Value	Kind	No. on Hand Jan. 1	Increase during Year	Value of Increase	No. Sold during Year	Proceeds of Sale	No. Value of Product	No. Bought during Year	No. of Head Dec. 31	
Hops	80	95 tons	1.20	114.00	Apples	40	35 bu.	.50	17.50	Milk, Whole	22949	gal			Horses,	9							9	
W. Potatoes	29	325 Bu	.80	260.00	" crab,					to kitchen	212 1/2	gal. 16	341.04	Colts,			1	50.00					1	
Cats	24	410 "	.40	164.00	Peaches,					Shed	17132	" .08	1362.56	Hens, Chickens							338	40	1352	1144
Calatua	15	540 "	.50	270.00	Pears,									Stallions,										
Cheese (Goume)	7	200 lbs			Plums,									Mules,	5									
Apples (Old)	4	351 Bu			Cherries,									Asses,										
Onion	21	160 tons			Quinces,																			
Onion	16	315 Bu	.50	157.50	Other,																			
Apples & Quinces															All cows,	47	5	225.00						
Onion	1	28 Bu	1.00	28.00											Calves,	28	46	460.00						
Onion	7	3811 doz	.10	381.10											Steers,									
Onion	51	4.00		204.00											Heifers,									
Onion	8	207 Bu	.50	103.50											Bulls,	1								
Onion		1.00		11.00																				
Onion		33	1.25	41.25	Grapes,	30	670 lb	.03	20.10						Sheep,									
Onion		300	.75	225.00	Strawberries,										Lambs,									
Onion		462	.25	115.50	Raspberries,										Goats,									
Onion		3	.45	1.35	Blackberries,																			
Onion		42	.75	31.50	Gooseberries,										Hogs,	96	90	900	19	254.25	62	1116.00	105	
Onion		16	.75	12.00											Pigs,									
Onion		15	1.00	15.00											Bees,									
Onion		340	.30	102.00																				
Onion		48	.40	19.20																				
Onion		2	.25	.50																				
Onion		78	.60	46.80																				
Onion		2	2.75	5.50																				
Onion		45	.65	29.25																				
Onion		25	.40	10.00																				
Onion		40	.40	16.00																				
Onion		40	.40	16.00																				
Onion		20	.40	8.00																				
TOTALS				3744.20					195.60					2871.55										

POULTRY							MISCELLANEOUS				LABOR		MATERIAL				SOLD			
Kind	No. on Hand Jan. 1	No. Raised during Year	Value of Increase	No. Sold during Year	Value per Doz., Etc.	Total Value of Eggs	Kind	Quantity	Value per Unit of Measure	Total Value	Amount Paid	Cost	Article	Quantity	Price at Which Sold	Total Receipts				
Chickens	495	987	394.80	1162	.20	372.70	Lawrence	50	.35	17.50			Seed and garden seeds,	100.00	10	69.10				
Ducks													Fertilizer,	420.00	.03	12.36				
Geese													New machinery, implements, etc.,	158.10	11.5	3.45				
Turkeys													Vehicles,	50.00	10	11.70				
													Farm animals, 27 Cows Bought	1225.25	11.7	24.65				
													Feed not raised on farm, Hay, Straw	448.00	.05	23.64				
													Fencing,	47.25	.05	2.36				
													Cost of repairs to tools, machinery, horseshoeing, etc.,	24.42		18.00				
													Water tax, for irrigating farm, State tax estimated wear and tear on tools and machinery, and depreciation in teams, etc.,	300.00						
													Feed for Dairy							
													Cats, Chop	3.80						
													corn	253.76						
													bran	641.88						
													Chicken Feed	67.50						
													Water Septum	960.00						
TOTALS			394.80			372.70														

132.70
382.95

26050
26050 Indian Office,
MAR 15 1907
I. L. P.

Draught of Indian School Lands. Carlisle, Pa.

Old Land within Red Lines

March, 1907.

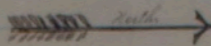

- 1. 4 acres
- 2. 2 acres
- 3. 2 acres
- 4. 27 acres
- 5. 14 acres Total 107 acres 1st Farm
- 6. 30 acres
- 7. 27 acres
- 8. Rented Land
- 9. Ind. School Lands
- 10. Rented Pauline Land
- 11. 4 acres
- 12. 14 acres
- 13. 15 acres
- 14. 17 acres Total 176 acres 2nd Farm
- 15. 28 acres
- 16. 24 acres
- 17. 14 acres
- 18. 35 acres

Sketch of Indian School Lands. Carlisle, Pa.

U.S. Land within Red Lines

March, 1907

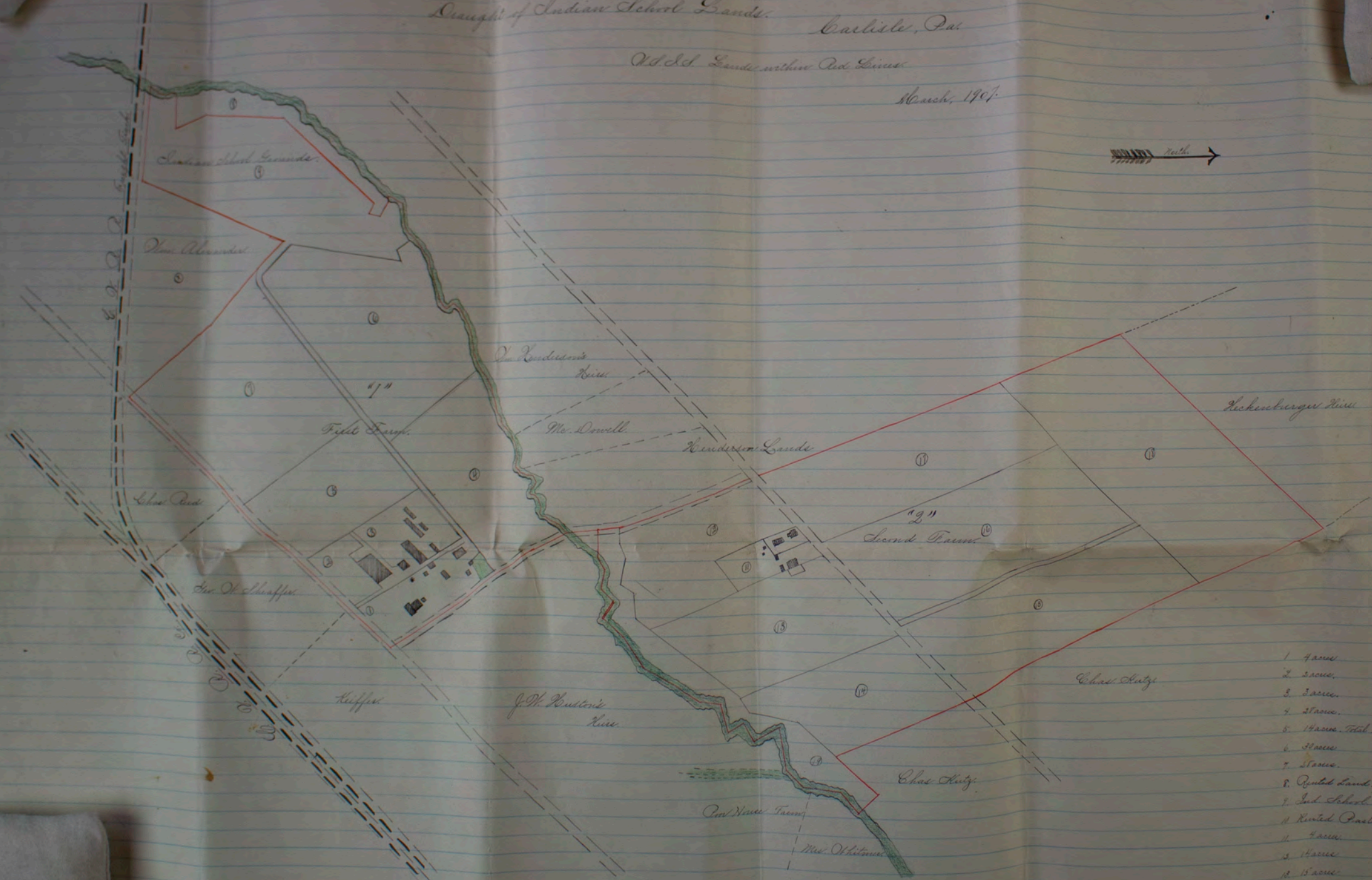
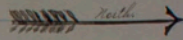

- 1. 4 acres
- 2. 2 acres
- 3. 3 acres
- 4. 2 acres
- 5. 14 acres. Total 107 acres. 1st Farm
- 6. 30 acres
- 7. 20 acres
- 8. Rented Land
- 9. Ind. School Grounds
- 10. Rented Pasture Land
- 11. 4 acres
- 12. 14 acres
- 13. 15 acres
- 14. 17 acres. Total 176 acres. 2nd Farm
- 15. 21 acres
- 16. 24 acres
- 17. 14 acres
- 18. 31 acres