

19797

OFFICE OF
Indian Affairs
Rec. MAR 8

1906

85
191.

Indian School, Carlisle, Pa.,
March 1, 1906.

Major W.A. Mercer,
Supt.

Forwards report of farm statistics
for the calendar year 1905.

2 inclosures.

7407 / 290.00 .03
148 14

6

H.

DEPARTMENT OF THE INTERIOR
UNITED STATES INDIAN SERVICE
INDIAN INDUSTRIAL SCHOOL
CARLISLE, PENNA.

J.R.W.
March 1, 1906.

The Honorable,
The Commissioner of Indian Affairs,
Washington, D. C.

Sir:

Referring to Office Circular Letter No. 129 Education, dated December 19, 1905, I have to inclose herewith a report of farm statistics for the two school farms at this school for the calendar year 1905.

As directed, the map showing the locations of the two school farms and also of the school grounds proper, and the leased lands, is inclosed with such report. The division of the farms into fields is indicated on the map, which is drawn to scale and is substantially correct.

There is also inclosed, as suggested, an inventory of stock, machinery, vehicles, supplies, etc., on hand at the close of the calendar year 1905, and the estimated value of the several articles together with the area and estimated value of the farm lands, which also includes the value of the farm buildings, is given.

Very respectfully,

W. A. Mercer
Major 11th Cavalry,
Superintendent.

JRW-S

P.S.--Please send us four blue print copies of the above tracing map of the school farms.

19737

Indian Office,

Incl. No. /

1906

FARM STATISTICS.

*Indian Industrial School,**CARLISLE, PA. School,**Agency**Calendar year 19⁰⁵**W. A. Mercer Major 11th Cav. Supt.*
Supt. or Agent.

E

INSTRUCTIONS.

At the close of each year a report giving Farm Statistics will be submitted upon this form to the Indian Office.

This report will include the entire year's operations, and must be compiled from data actually collected and recorded during the year.

Superintendents will be careful to fill out every item of the report. Where there is nothing to report, that fact must be noted against the item or column affected. Schools that have no farm may note that fact across the face of the blank and return it to the Indian Office.

Value.—The value to the Government of products raised or manufactured on Indian school farms is equal to that which the school would have to pay were it necessary to purchase the same in open market. To secure a fair market value, and to establish a uniform scale of values for comparison from year to year, all values given in this report will be those of the local market at the time of harvesting each crop.

Superintendents will submit with this report a map or sketch of the school farm, showing its location with reference to the school; the location and area of the different parts of the farm, viz: timber, pasture or grazing, orchards, gardens, fields under cultivation, location of the different crops, etc.; also the location of farm buildings, fences, etc.

FARM STATISTICS

Farm Statistics.

SM

Inventory of stock, tools and etc., at the Industrial School,
Carlisle, Pa., for the fiscal year, 1905.

\$ 5823.61

1 Bull	100.00	Amt. Ford.	
24 Calves at 6.00----	144.00	2 Drills, Grain at 1.00	2.00
46 Cows at 45.00----	2070.00	1 Engines, (Threshing)	250.00
9) Horshes at \$175.00--	1575.00	100 tons Ensilage at 10.	100.00
5 Mules at \$150.00----	750.00	2 Extinguishers, Fire at \$5	10.00
725 Chickens at .30	217.50	2 Forks, Hay at 1.75	3.50
69 Pigs at \$8.00-----	552.00	14 " Hay & Manure at .20	2.80
3 Axes at .15-----	.45	1 Hammers, Sledge	.25
15 Bags Grain at .06	.80	1 Cart Harness	4.00
4 Baskets, Bushel at .12	.48	5 sets, Harness Double 12.	60.00
4 Blankets, Horse at .60	2.40	3 " " Single at \$8.	24.00
2000 Lbs. Bran at 1.25		5 Harrows at \$5.	25.00
per 100 -----	25.00	1 " Disc	18.00
4 Brushes at .25----	1.00	1 Harverters, Corn	80.00
Breast		2 Hatchets at .15	.30
3 Chains Gew at .06	.18	32 tons Hay at \$12.	384.00
70 " Cow at .15 ---	10.50	12 Hoes, Garden at .10	1.20
2000 Lbs. Corn Chop		1 Incubator	10.00
at 1.25 per 100----	25.00	4 Knives, Butcher at .10	.40
2400 Lbs. Oats Chop at		1 Ladder, Hay	5.00
1.50 per 100	36.00	145 Bus. Oats at .30	43.50
1 Churn for	6.00	1 Mills, Fanning	15.00
1 Cleaver for	.40	Pails, Tin 10 qt. 5 at .20	1.00
4 Curry Combs at .10	.40	6 Plows (Sturing) at 5.00	30.00
385 Bus. Corn at .50----	192.50	12 Pails, 14 qt. 20	2.40
2 Cornplanters at 5.00	10.00	3 Plows, Corn at 2.50	7.50
1 Cradle, Grain for	2.00	1 " Potato	5.00
1 Cultivators, 1 horse	1.00	2 " Shovel at 2.00	4.00
1 Cutters, Ensilage	10.00	1 Pulleys, Hay	.50
1 " " "	90.00	2 Rakes, Hay at 1.50	3.00
1 " Root	1.00	2 Rollers, Farm at 7.00	14.00
		3 Saddles Riding at 2.00	6.00
		2 Saws, Buck at .25	.50
		2 " Crosscut at 1.00	2.00
		2 Saws, Hand at .40	.80
		1 Scales, Platform	5.00
		1 Separator, Cream	40.00
		1 " Grain	200.00
		3 Shovels at .20	.60
		1 Sowers, Seed	.75
		1 Spade	.20
		1 Steels, Butchers	.10
		5 Wagons, Farm at \$30	150.00
		2 " Spring at \$35.00	70.00
		1 Wheelbarrow	2.00
		Amt. Ford.	

7407.91

\$ 5823.61

Buildings on Kutz Farm 175 Acres, more or less

1. Storehouse	50.00	
2. Dwelling House	2500.00	
3. Wagon Shed & Corn Crib	800.00	
4. Bank Barn--	2000.00	
5. Barn & WgnShed	<u>1000.00</u>	----- \$6350.00

Buildings on Parker Farm 109 A.59 Perches etc.

1. Mason House	3000.00	
2. Tenant House	400.00	
3. Smoke & Bake House	150.00	
4. Barn.	6000.00	
5. Wagon Shed & Corn Crib	150.00	
6. Spring House	200.00	
7. Pig Pen	600.00	
8. Chicken House	700.00	
9. Brooder House	<u>900.00</u>	----\$12100.00

Building on Kutz Farm

6350.00

Inventory of stock tools & etc.

18450.00

7407.91

\$25857.91

19797

Incl. No. 2

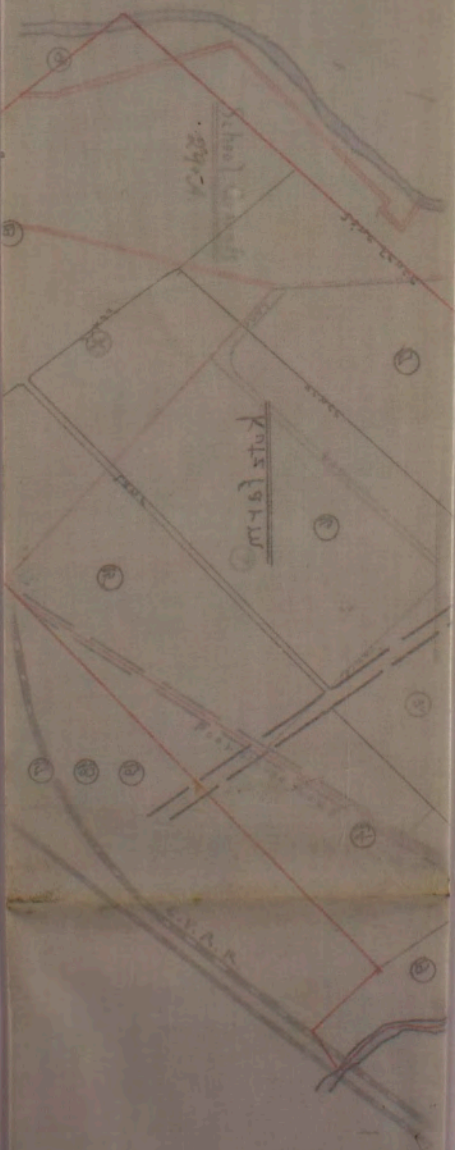

Key to
Kutz Farm - 175+ Acres.

- (1) Orchard { A. House
- (2) { B. Barn
- (3) { C. Wagon Head
- (4) { D. Corn Crib
- (5)
- (6)
- (7)
- (8)
- (9)
- (10)
- (11)
- (12)
- (13)
- (14)
- (15)
- (16)
- (17)
- (18)
- (19)

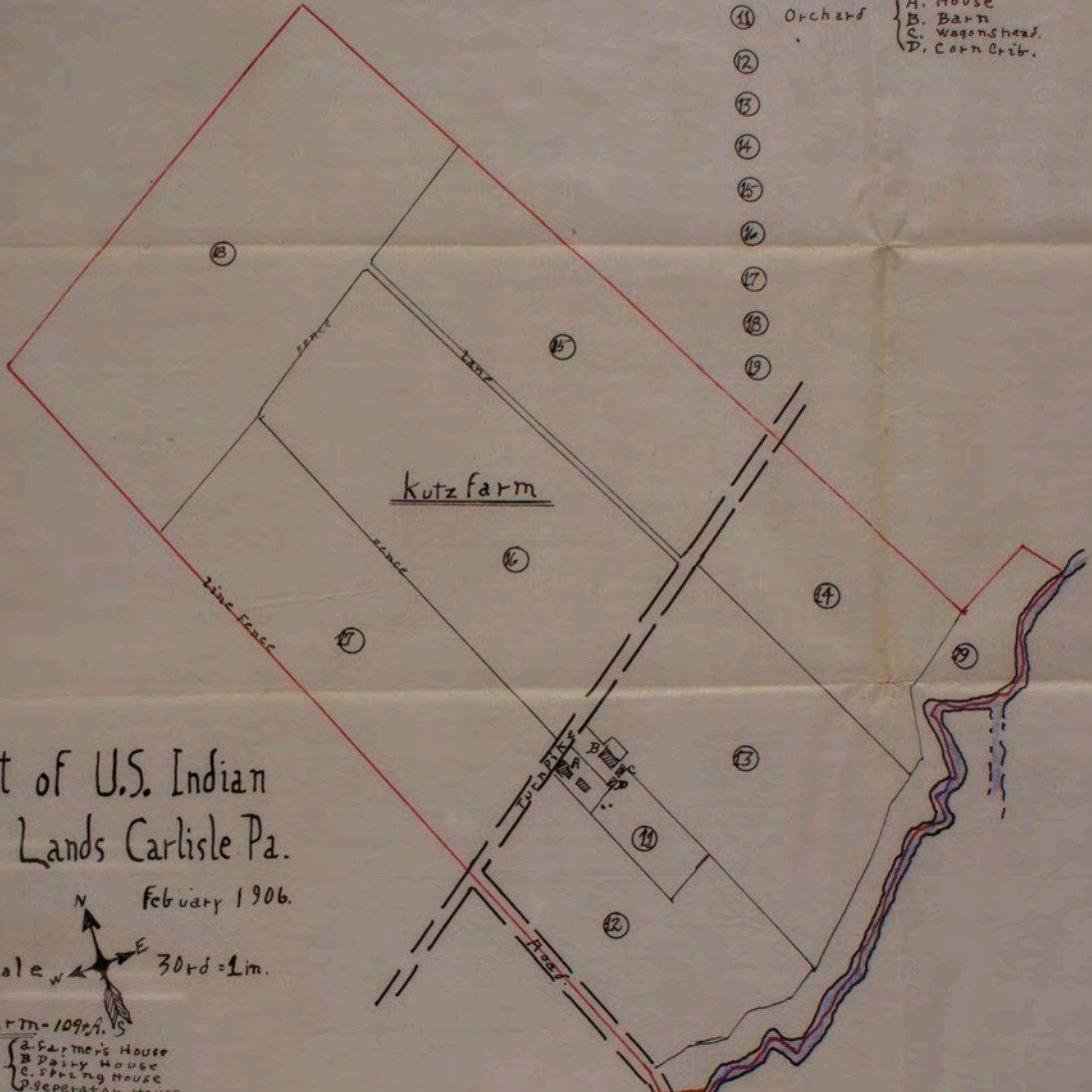

Draught of U.S. Indian
School Lands Carlisle Pa.

February 1906.

Scale \swarrow \searrow \nearrow \nwarrow
30 rods = 1 m.

- Key to
Parker Farm - 109 1/2 A.
- (1) Yard { A. Farmer's House
 - (2) { B. Dairy House
 - (3) { C. Spring House
 - (4) { D. Separator House
 - (5) --- A. Barn
 - (6) - - - A. Pig Pen
 - (7) - - - B. Poultry Houses
 - (8) - - - C. Wagon Head

- (8) School Garden
- (9) School Garden

(X) Wm Alexander Tract.

