

22455

OFFICE OF
Indian Affairs
Rec. APR 5

1904

115.4

379.5

APR 11 1904
INDIAN DIVISION

Indian Indus. School,
Carlisle, Pa., Apr. 4, 1904.

Pratt. R. H. Col. & Supt.

Asking authority, \$2850.55 -
purchase of material and labor
necessary for the erection of
double cottage for employes.
Blue print plan enclosed.

3m

To Secty. April 9 - 1904.
To Supt. - April 15, 1904.

Al

Schoon

AUTHORITY

87422 RECEIVED
OFFICE OF INDIAN AFFAIRS, APR 12 1904

Handwritten signature

Department of the Interior,

INDIAN INDUSTRIAL SCHOOL,

OFFICE OF SUPERINTENDENT,

Carlisle, Pa., April 4, 1904. 190

To The Honorable,
The Commissioner of Indian Affairs,
Washington, D. C.

Sir :

I wish to put up immediately a double cottage 40 x 55 feet outside, for employes, and herewith submit blue print plans. I propose to complete the building with our own labor except the masonry and plastering, and respectfully request authority to purchase the following labor and materials at not to exceed the prices named ; -

Stone work,	95	perches	@ 80 ¢ per perch	- - - - -	-\$76.00
2000	Bu.	Sand	@ 6 ¢ per bu.	- - - - -	-120.00
400	"	Lime	@ 13 ¢ " "	- - - - -	52.00
1000		Brick	@ \$7.50 per M.	- - - - -	7.50
2000	yds.	Plastering	@ 13 ¢ per yd.	- - - - -	-260.00
30,000		Lath	@ \$4.50 per M.	- - - - -	-135.00
50	bu.	York lime	@ 35 ¢ per bu.	- - - - -	17.50
10	"	Hair	@ 13 ¢ per bu.	- - - - -	1.30
4		Cellar grates	@ \$2.00 each	- - - - -	8.00
1000	lbs.	Sash weights	@ 2 ¢ per lb.	- - - - -	20.00
25	"	Sash cord	@ 35 ¢ per lb.	- - - - -	8.75
		Hardware	- - - - -	- - - - -	50.00
2		Mantels, complete,	@ \$30.00 each	- - - - -	-60.00
2		Bath rooms, including bath tubs and plumbing,	@ \$62.50 each	- - - - -	125.00
8	rolls	Building paper (500 ft. each)	@ \$2.50 a roll	- - - - -	20.00
18,700	ft.	Joists & studdings	@ \$20.00 per M.	- - - - -	374.00
		Glass	- - - - -	- - - - -	-25.00
4000	ft.	Sheeting boards	@ \$20.00 per M.	- - - - -	80.00
2000	"	Cornice	@ \$40.00 per M.	- - - - -	80.00
500	"	Molding	@ 5 ¢ per foot	- - - - -	25.00
4500	"	German siding	@ \$35 per M.	- - - - -	157.50
2500	"	Wash boards	@ 6 ¢ per foot	- - - - -	-150.00
4		Stairways, complete,	- - - - -	- - - - -	-145.00
136	lineal ft.	Porch railing & bannister	@ 50 ¢ per ft.	- - - - -	68.00

\$2065.55

		Carried forward - - -	\$2065.55
20	Porch posts @ \$4.00 each - - - - -		\$80.00
20	Box windows, complete, @ \$8.00 each - - - -		160.00
2	Twin windows " @ \$16.00 each - - - -		32.00
2	Dormer windows " @ \$5.00 each - - - -		10.00
12	Inside doors, complete, @ \$5.50 each - - - -		66.00
2	Double doors @ \$12.00 each - - - - -		24.00
6	Outside doors \$ \$9.50 each - - - - -		57.00
6	Window frames, box, for bay windows, @ \$8.00 each - - - - -		48.00
	Mason work - building chimneys - - - - -		54.00
300	lineal ft. Hemlock @ 2 ¢ per ft. - - - - -		6.00
33	boxes Cortright shingles @ \$4.50 per box - - - -		148.50
200	ft. Ridge coping @ 8 ¢ per ft. - - - - -		16.00
200	ft. Galvanized gutter, 6", @ 7 ¢ per ft. - - - -		14.00
2	Inside mitres, 6", - - - - , @ 30¢ each - - - -		.60
8	Outside " 6", - - - - @ 30 ¢ each - - - -		2.40
200	ft. Galvanized conductor, 3", @ 7 ¢ per ft. - - -		14.00
1800	sq. ft. Flat seam Roofing, 5 boxes @ \$10.50 a box -		52.50
	Total - - - - -		\$2850.55 ✓

I would like very much to complete this building before the close of the fiscal year and can do that if I may have the authority immediately to make the purchase of materials. Inasmuch as we are to do the work ourselves, and inasmuch as by circular open market invitations to bid on the materials I shall get exactly the same results as I would on an advertised invitation, I request that this be considered in the nature of an emergency purchase and I be allowed to proceed without the delay of advertising, and expend not to exceed the total sum of \$2850.55, as above.

Very respectfully,

R.H. Pratt
Col. & Supt.

22455

Indian Office,

Incl. No. |

1904

3795

Indian Indian School

Carlisle Pa. April 9, 1904.

Quart. R.M. — Col. & Supt.

Blue print plan for double
cottage for employes. — basement
or foundation. + 1st + 2nd floors.

AUTHORITY

87422

RECEIVED

OFFICE OF

INDIAN AFFAIRS.

APR 12 1904

3795

APR
11
1904

22455

Indian Office,

Incl. No. 2

1904

AUTHORITY

87422	RECEIVED
OFFICE OF INDIAN AFFAIRS.	APR 12 1904

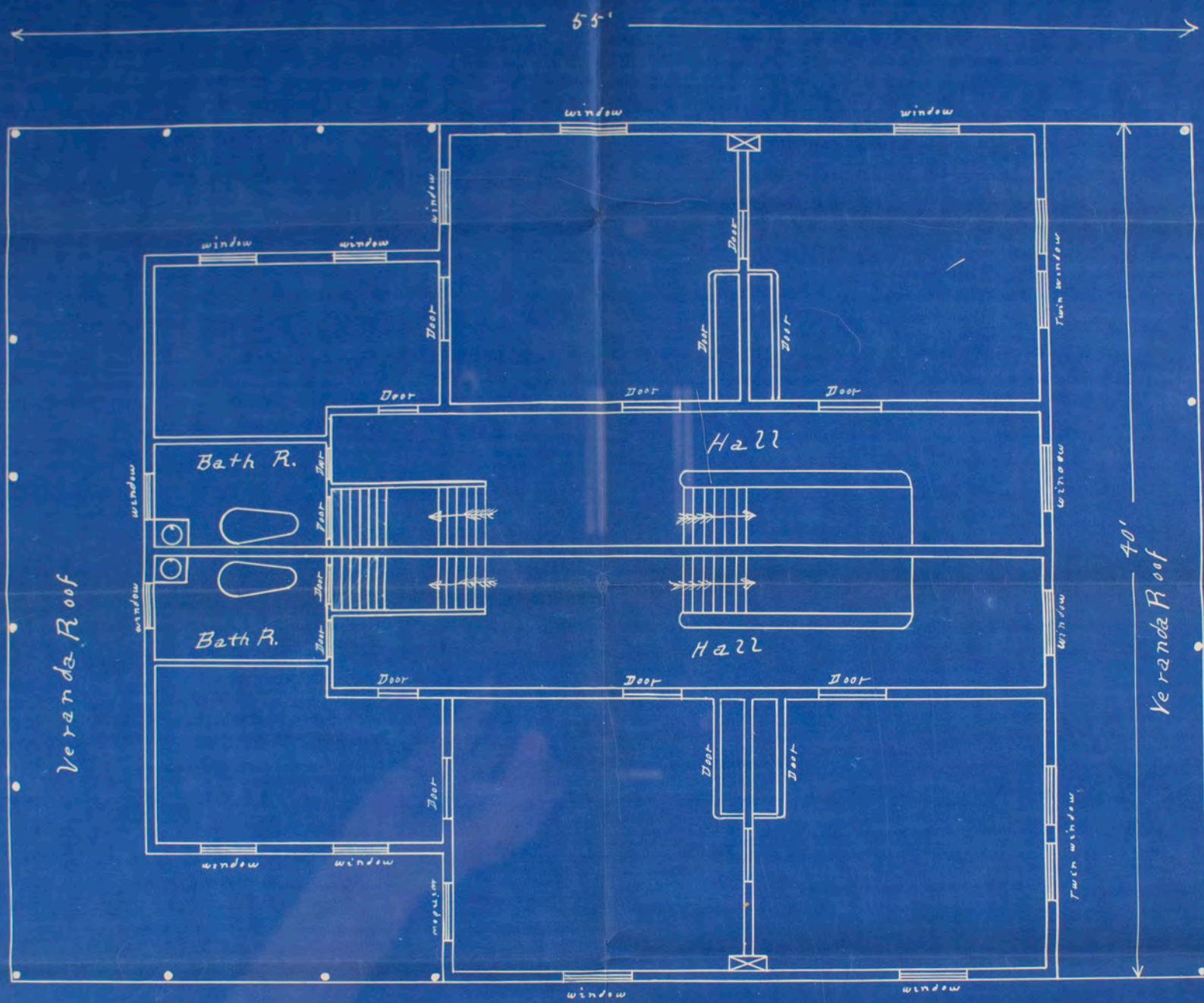

SEC'D FLOOR PLAN
 PROPOSED COTTAGE
 CARLISLE IND. SCHOOL

DEPARTMENT OF THE INTERIOR
APR 11 1904
GEOLOGICAL DIVISION

22455

Indian Office,
Incl. No. 3

1904

AUTHORITY

87422	RECEIVED
OFFICE OF INDIAN AFFAIRS.	APR 12 1904

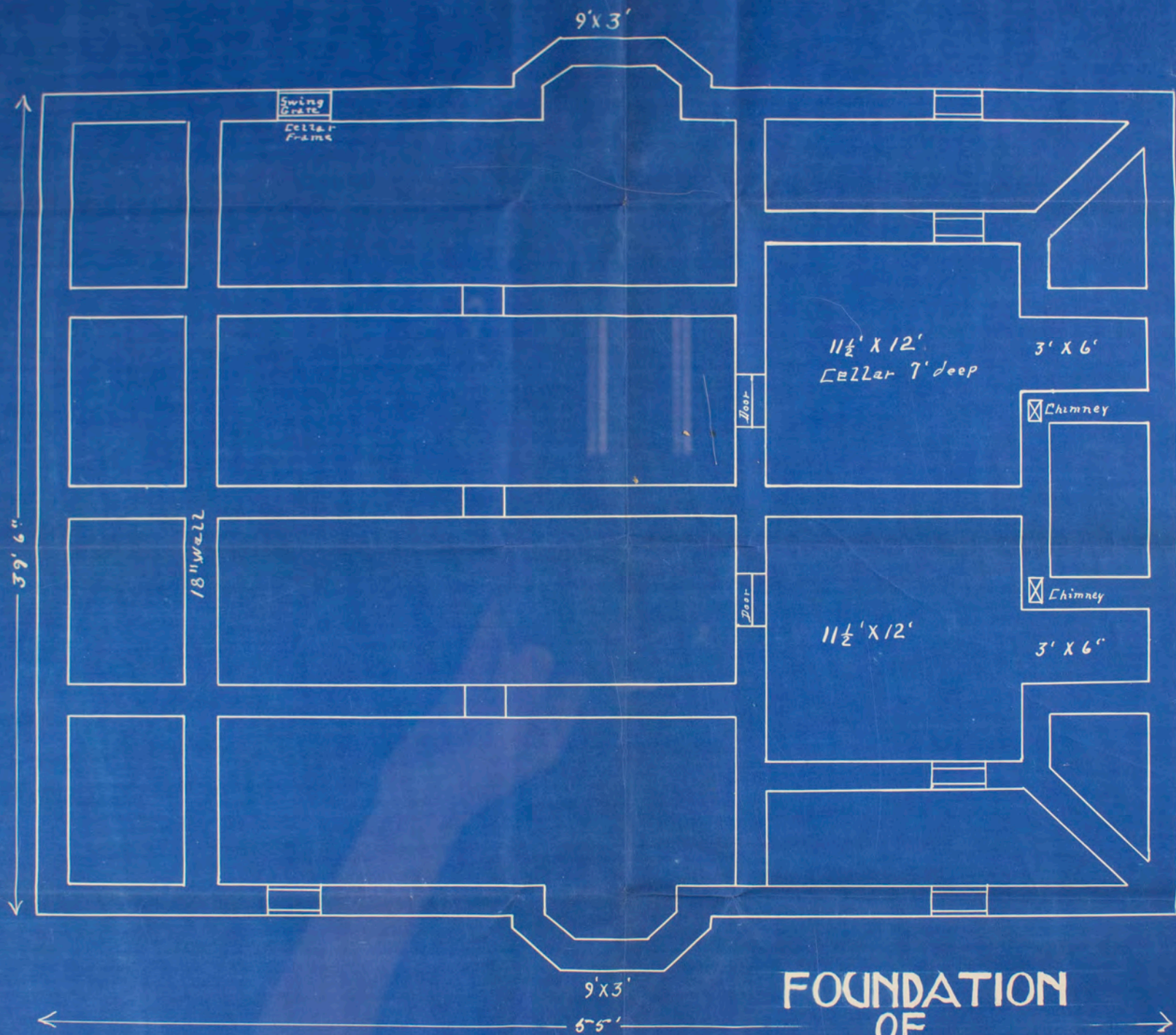

FOUNDATION
OF
PROPOSED COTTAGE
CARLISLE IND. SCHOOL

Scale $\frac{1}{4}" = 1'$