

17328

OFFICE OF
Indian Affairs
APR 13

1899

55/125
92 4 2746
14

DEPT OF THE INTERIOR
RECEIVED
APR 20
1899
INDIAN DIV.

Indian Industrial School

Carlisle, Pa. Apr 12 1899

Pratt, R. H.,

~~Captain 10th Cav'y, Supt.
Major 1st~~

Estimate of labor and
building material for addi-
tions to school building.
5 inc

Trans & J. Apr 14/99
To Secy. Apr. 18/99
Supt. Apr. 27/99

Ed. S.

AUTHORITY

60915 RECEIVED.
OFFICE OF INDIAN AFFAIRS. APR 22 1899

~~Curbed Nelson
Parks & Co.~~

17328

Department of the Interior,

INDIAN SCHOOL SERVICE,

Carlisle , Pa., April 12, 1899.

To The Honorable,

The Commissioner of Indian Affairs,

Washington, D. C.

Sir :-

In accordance with my recommendation last year for additional buildings at this school, approved by appropriation of Congress therefor, I have to respectfully advise you that after a careful consideration of all the needs I conclude it will be best to make an addition to the east end of the present school building, of two school rooms, one below and one above, of exactly the same dimensions as those now in use, being 31 ft. I enclose blue print plan of the original building which shows the conformations intended as to foundations, thickness of walls, windows, doors, etc. ; also an addition to the west end of the building, extending 45 ft., containing two stories and basement. The last will provide a large basement room for the Sloyd department. On the next floor a room divided into six small recitation rooms for use of the Normal department, using what is now No. 6 school-room for the main room of the Normal department. A hall will open from the same as per enclosed plan, and the divisions be as shown. This also gives on the upper floor a large room for the Senior class which is to be divided into two rooms, giving a suitable room for such apparatus and experiments as have been found necessary for the proper instruction of both the Junior and Senior classes, and leave a room amply large for the recitation room of the Seniors. The foundation walls at the eastern end of the building will be 20 .

inches as now, but on account of the additional weight, I would make the foundation walls at the western end 2 ft. in thickness. As the ground permits of it, I would also add a lower porch from which to enter the Sloyd room.

It is most urgent and desirable in order that these improvements be completed and ready for use in September, that we begin construction at once. I desire as far as possible to do this work with my own mechanics and their apprentices, because of economy and the instructive value, hiring only such additional help as may be necessary such as stone-masons, bricklayers and plasterers, and added help for the carpenter.

I therefore respectfully request authority to purchase on open market bids the necessary material and labor, to be paid for when the appropriation therefor becomes available, after the first of July, the following :-

For laying 150 perch of stone in the wall	@ 75¢	\$112.50 ✓
" 500 bu. of sand @ 5¢ & 150 bu. of lime @ 12¢		43.00
" Purchase of 150,000 brick @ \$6.00 per M.		900.00
" " " " 500 bu. of lime @ 13¢		65.00
" " " " 1500 bu. of sand @ 5¢		75.00
" Laying 150,000 brick @ \$2.50 per M.		375.00 ✓
" Purchase of about 30,000 ft. of sawed hemlock lumber joists etc. @ \$16.00 per M.		480.00
" " " " 10 doors and frames complete, and 38 window frames with finish, complete and 6 frames and sashes for foundation for		626.00
" " " " 2 iron girders 45 ft. long, 15 inches		180.00
" " " " 1 " girder 31.6 ft. long, 15 in.		180.00
" " " " 2 columns with caps, base, bolts, etc.		
" Incidentals of material or labor not enumerated above that may be necessary		140.00 ✓
		<u>\$2996.50</u>

Very respectfully,



Major 1st Cavalry, Supt.

AUTHORITY

60915	300221
OFFICE OF INDIAN AFFAIRS	MAR 22 1899

2746

DEPT OF THE INTERIOR
RECEIVED
APR 20 1899
INDIAN DIV

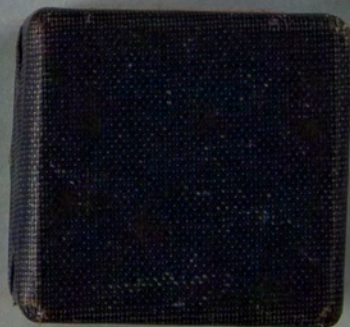



End View, looking East.

*New School Building,
— for —
The Indian Industrial School at
Carlisle, Pa.,*

Scale $\frac{1}{8}'' = 1'$

*Wm. Johnston, C.E.
June 1878.*

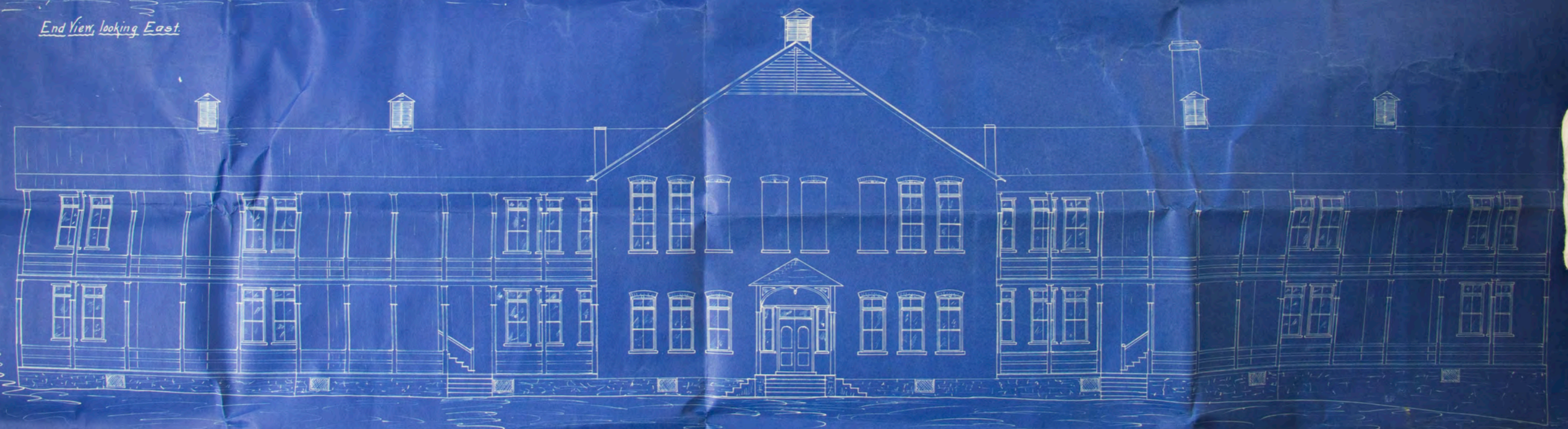

17328

Indian Office.

Encl. No.

2

1899

79

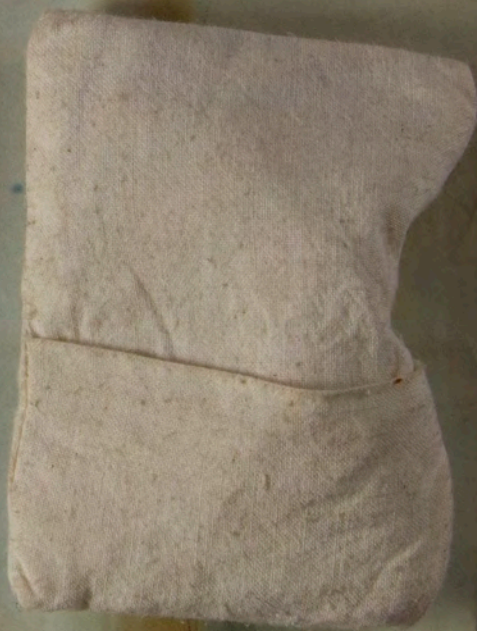

West End

West-End

Scale 1/4 inch = 1 foot

Door 24 1/2 x 70
Lumber 19119 base

Window

Window 24 1/2 x 70

Window

Window 24 1/2 x 70

6 x 3

Door

Door

36 7/8"

18 x 36 Glass
to be in window
Hurdell 19119 base

13 1/2 x 12

Window

18 in

18 inch
Base

24 inch
Base

18 inch
Base

Door
36 1/2 x 70

18 inch
Base

Foundation

24 inch
Base

45"

14 x 16 Glass
to be in window

AUTHORITY

2746

60915

VF
2 1909

DEPT. OF THE INTERIOR
BUREAU OF LANDS
APR 30 1899
WASHINGTON, D.C.

17328

Indian Office
Inal. No. 3

1899

AUTHORITY

60915	RECEIVED
INDIAN OFFICE	R 22 1899

17328	Indian Office.	1899
	Local No. 4	

2746

RECEIVED
APR 20 1899
INDIAN DIV

36" X 6"

16" X 6" X 34"

4-8"

door

Third Floor

27" X 34"

window

Third Floor

door

back line
976"

back line

Scale 1/4 inch = 1 foot

AUTHORITY

60915	RECEIVED.
OFFICE OF INDIAN AFFAIRS.	R 22 1899

17328	Indian Office.	1899
	Incl. No. 5	

2746

RECEIVED
APR 22 1899
INDIAN DIV.

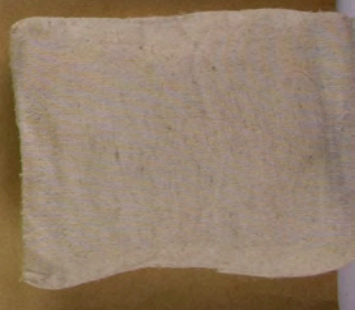

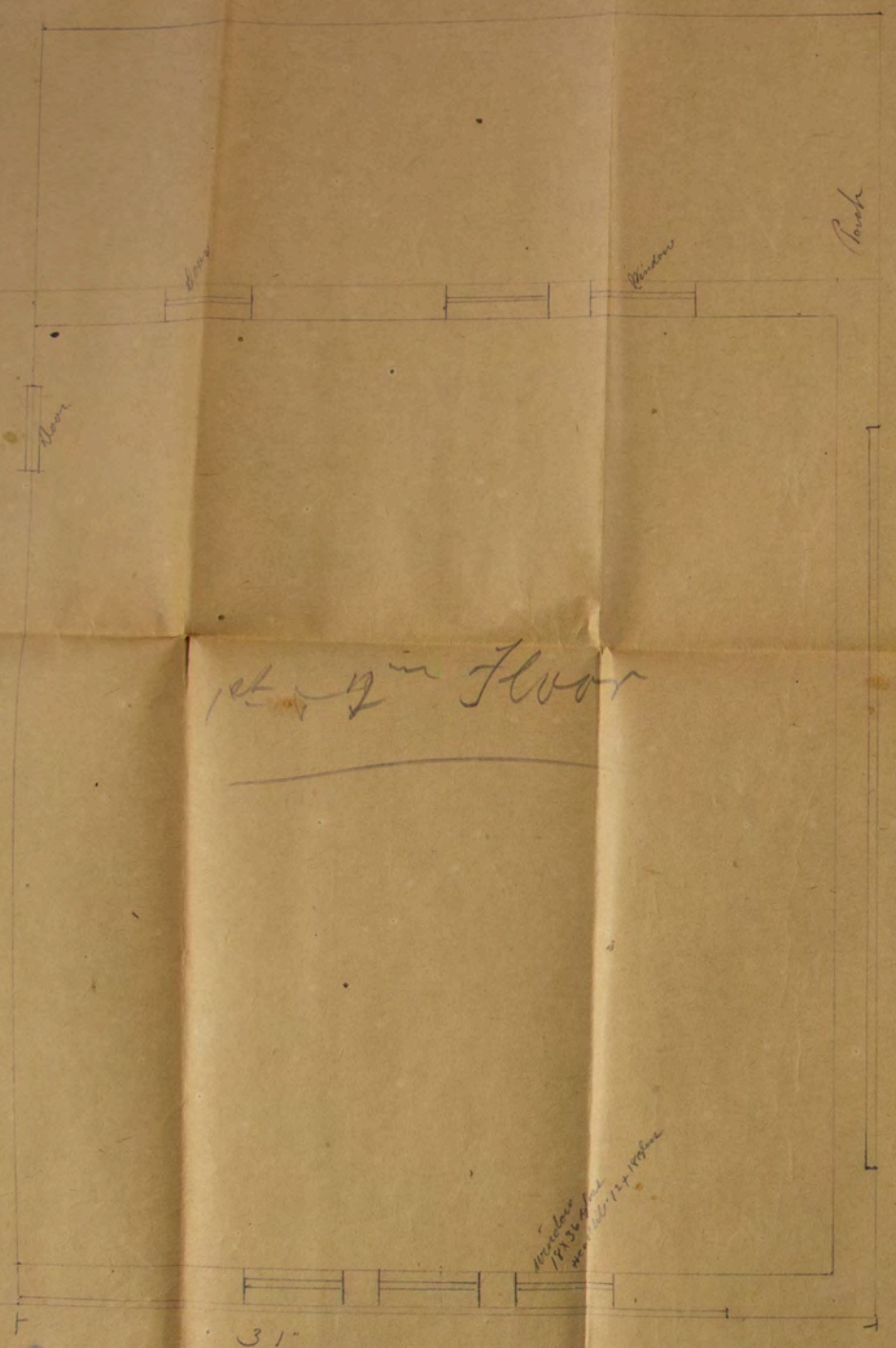

Windows
18" 36" 18" 36" 18" 36" 18" 36"

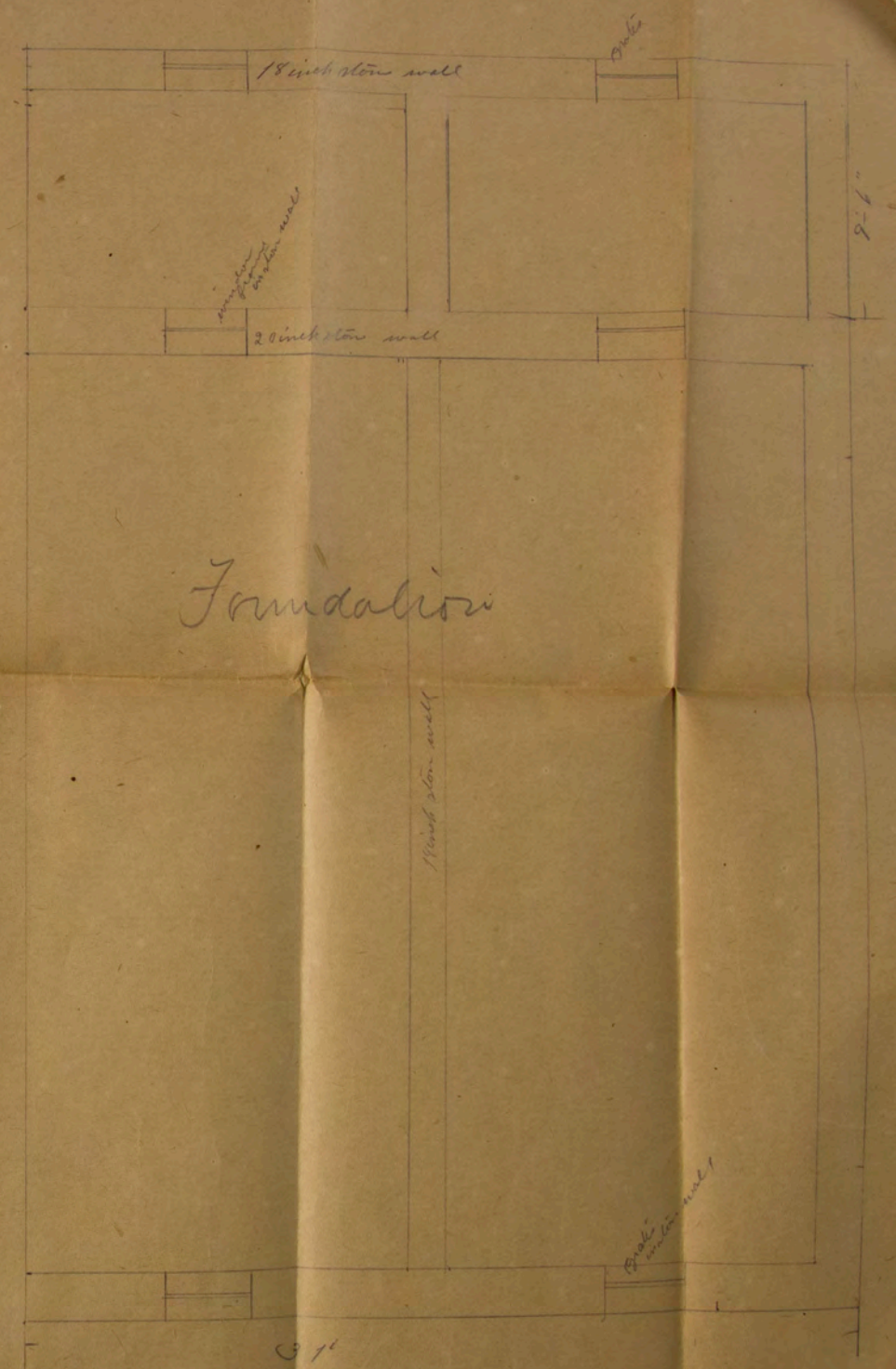

Scale 1/4 inch = 1 foot

East End

Foundations

Door

18 inch stone wall



36 ÷ 6"

Window
18 x 36
Head 12 x 14
Sill 12 x 14

Grade
window wall

3 1/2'

Scale 1-4 inch: 1 foot

East End

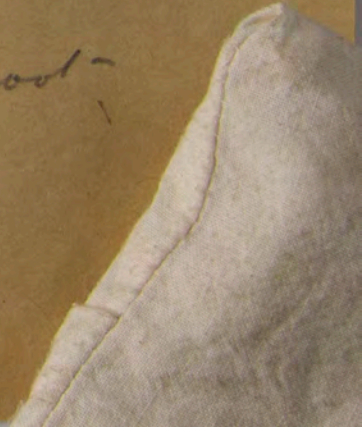

2746

DEPT. OF REVENUE
INDIAN DIV.
1899

AUTHORITY
60915 RECEIVED.
R 2 1909

17328

Indian Div.

899



Front View

Foundation Plan
— of —
New School Building for
Indian Industrial School,
Carlisle Pa.

Scale $\frac{1}{8}'' = 1'$

Thos. Roberts, C.E.
June 1880.

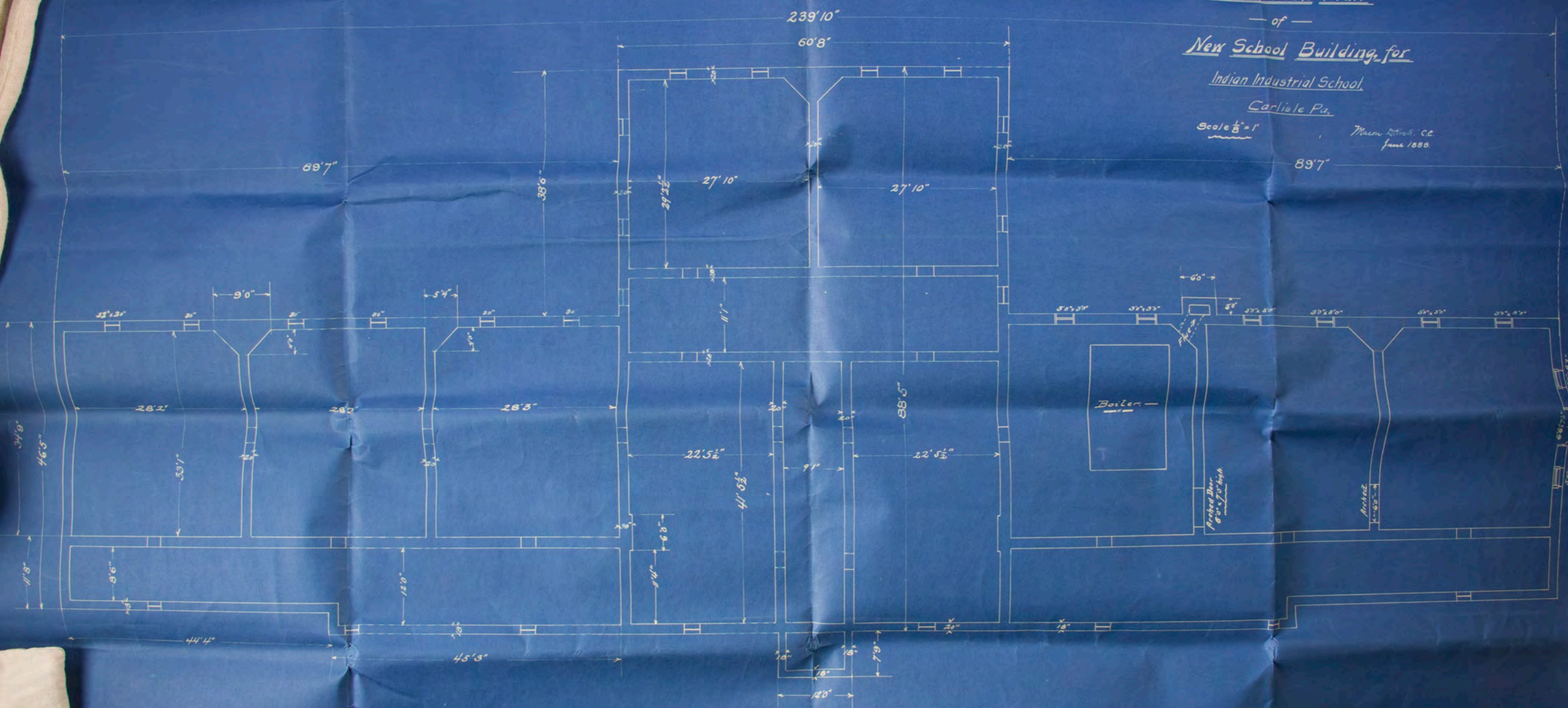

239'10"
60'8"

89'7"

69'7"

38'6"

39'3 1/2"

27'10"

27'10"

9'0"

28'2"

28'0"

28'3"

22'5 1/2"

88'5"

22'5 1/2"

4'1' 1/2"

34'9"

46'5"

33'7"

11'8"

9'6"

12'0"

44'4"

45'3"

4'0"

7'9"

Boiler

Arched Door
8'0" x 7'0" high

Arched