

h

Plan of Little Boys Quarters
at
Indian Industrial School
Carlisle Pa 1890

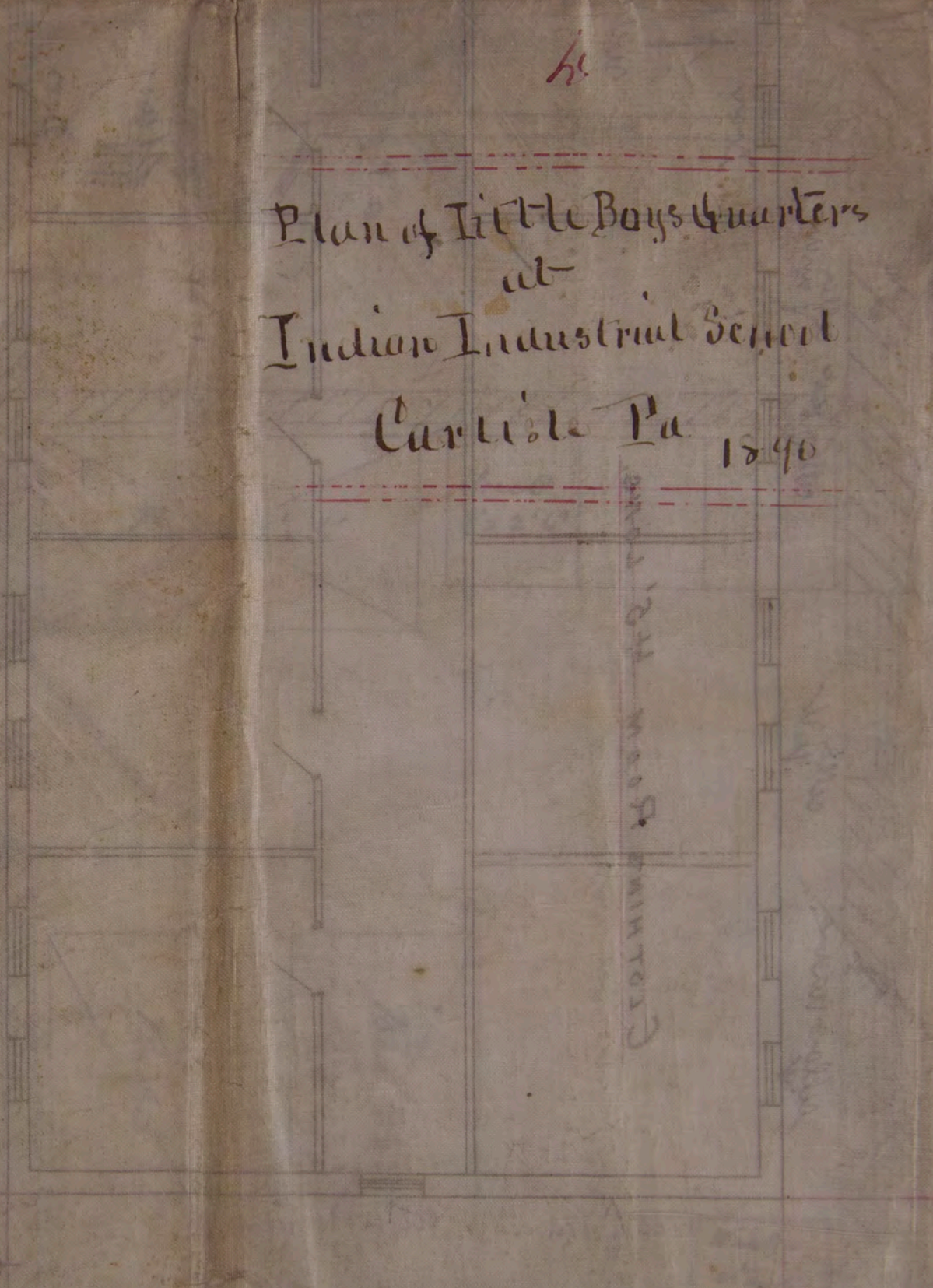

INDIAN OFFICE. 6222.
Factor No: 2 1890.

SMALL BOY'S QUARTERS — INDIAN INDUSTRIAL SCHOOL, CARLISLE, PA.

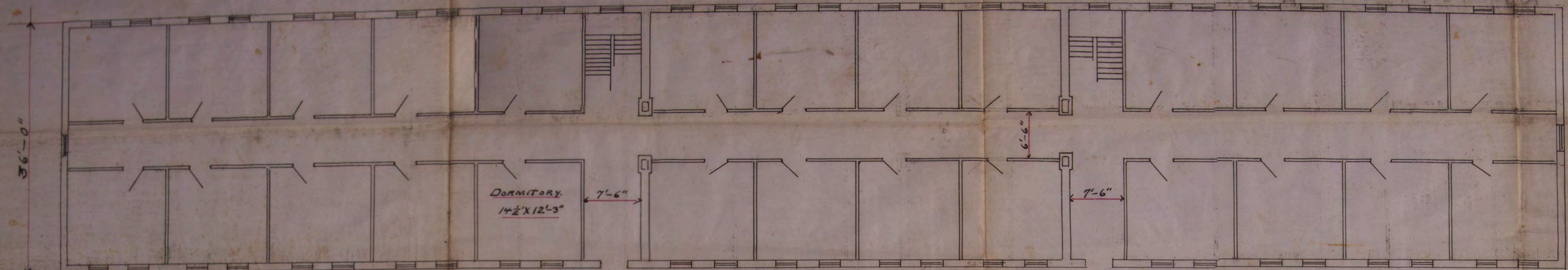

— SECOND FLOOR. —

212'-0" LONG.

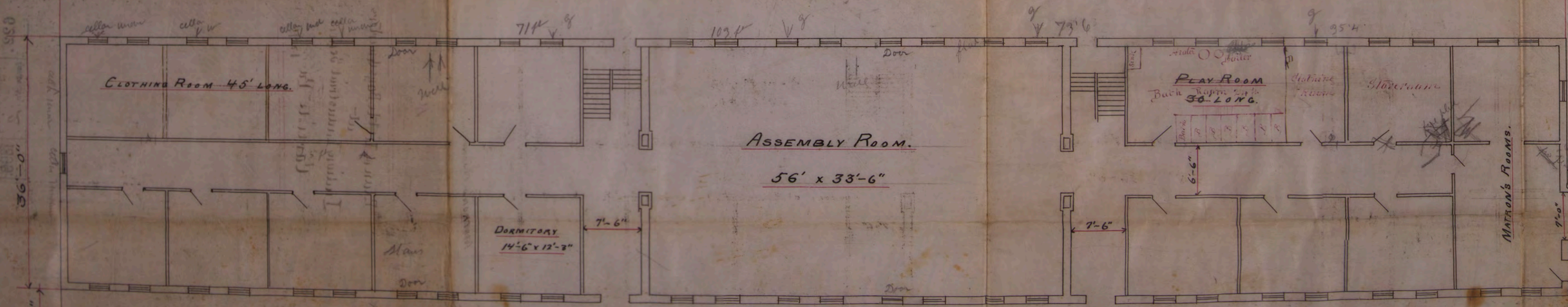

— FIRST FLOOR. —

— DORMITORY. —

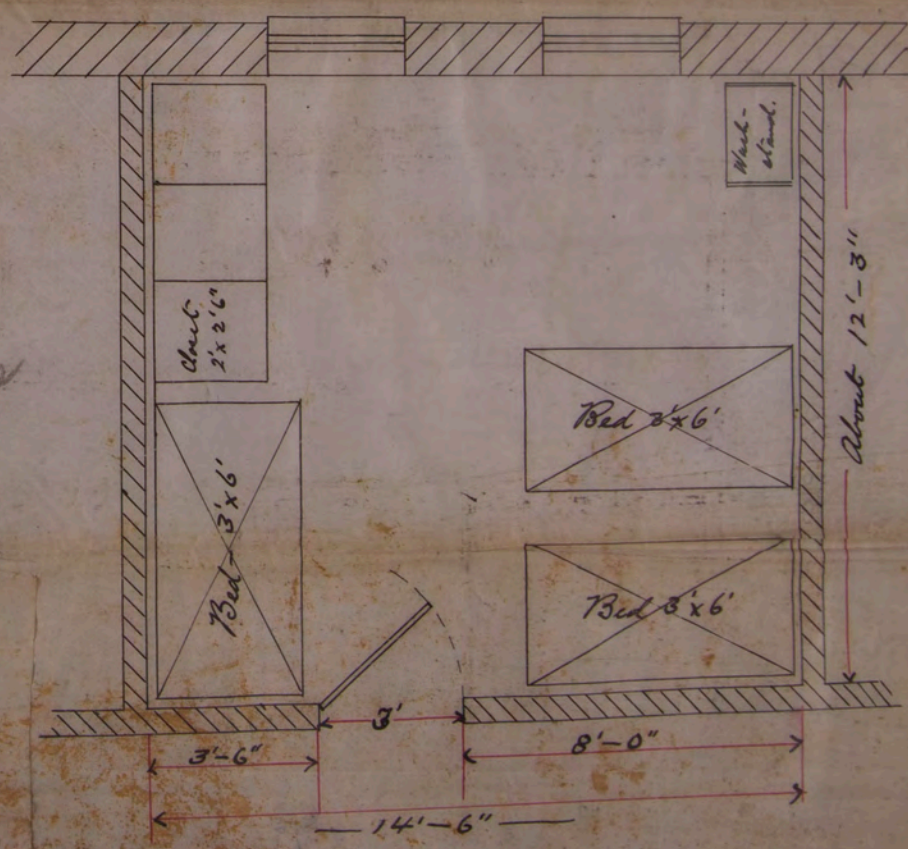

Scale: 1/8" = 1'

Mason D. Pratt
July 10th 1887.

L

(L.)

Ground Plan

Plan of School Building
at the

Industrial Indian School
Carlisle Barracks Pa

6227

INDIAN OFFICE

Incl. No. 3

390.

Second Floor

Assembly Room
58'0" x 86'0"

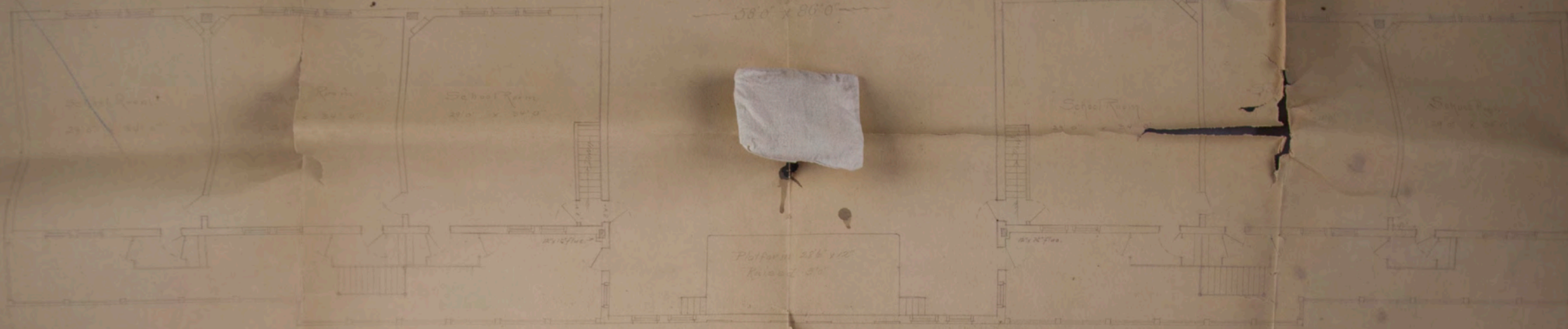

134'4"

School Building
for
Indian Industrial School
at...
1908

First Floor

Normal Room
28'7 1/2" x 32'8"

Normal Room
28'7 1/2" x 32'8"

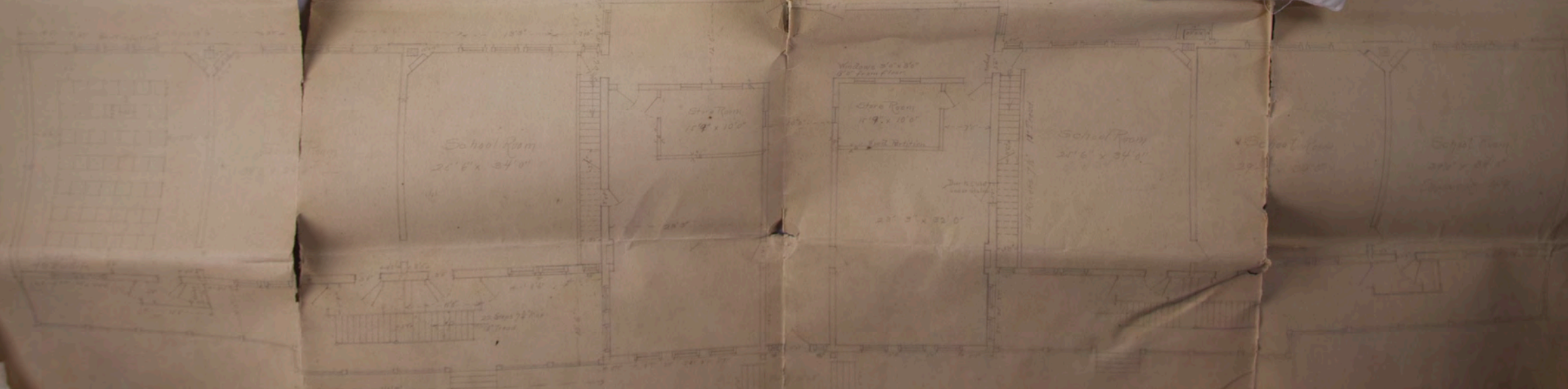

Second Floor.

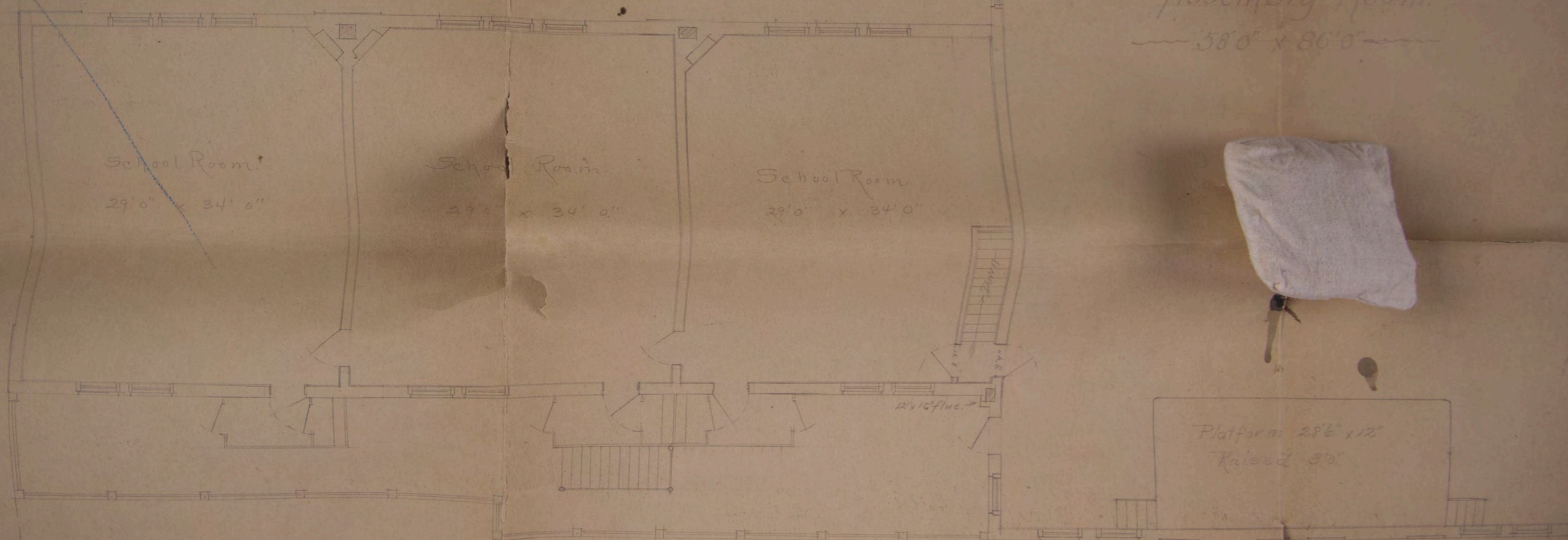

School Room.
29'0" x 34'0"

School Room.
29'0" x 34'0"

School Room.
29'0" x 34'0"

Assembly Room.
58'0" x 86'0"

Platform 28'6" x 12"
Raised 30"

12' x 16' flue.

Staircase

9'4"

60"

8'0"

13'3"

Second Floor.

Assembly Room.

58'0" x 86'0"

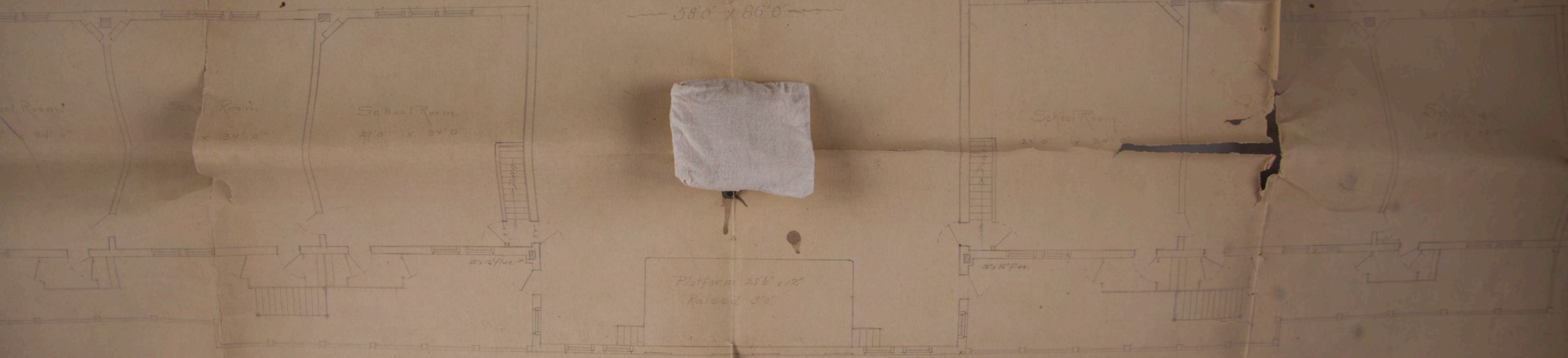

Platform 28'6" x 12"
Raised 3'0"

39'4"

School Building

for
Indian Industrial School

Normal Room
29'7 1/2" x 30'5"

Normal Room
29'7 1/2" x 30'5"

First Floor



Assembly Room

58'0" x 85'0"

School Room

29'0" x 34'0"

School Room

29'0" x 34'6"

Platform 28'6" x 12'
Raised 3'

12' x 15' floor

137'4"

Normal Room

29'0" x 30'0"

Normal Room

28'7 1/2" x 30'0"

School Building
for
Indian Industrial School,
Cayuta, Pa.

Wm. B. Frost, C.E.
May 1888

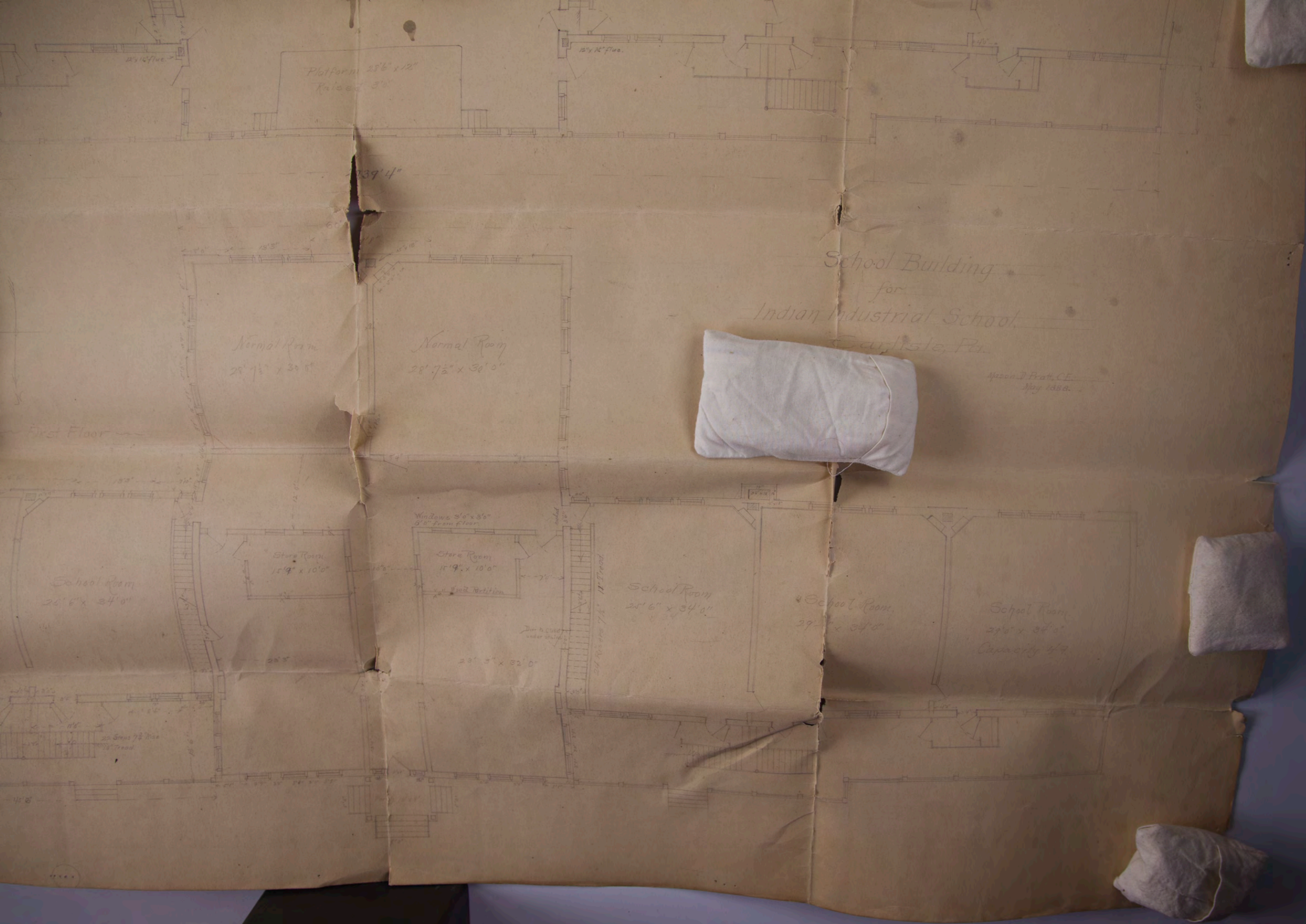

School Building
for
Indian Industrial School
Carlisle, Pa.

Wason D. Pratt, C.E.
May 1888.

First Floor

Platform 28'6" x 12'
Raised 3'

12' x 12' flue

139'4"

School Building
for
Indian Industrial School
Tulsa, Okla.

Normal Room
28' 7/2" x 30' 5"

Normal Room
28' 7/2" x 30' 0"

First Floor

School Room
25' 6" x 24' 0"

Store Room
15' 9" x 10' 0"

Store Room
15' 9" x 10' 0"

School Room
25' 6" x 24' 0"

School Room
29' 0" x 25' 0"

School Room
26' 0" x 27' 0"

Windows 5'0" x 8'6"
5'0" from floor

20' 5" x 33' 0"

20' 0" x 7' 6" - 18' 0" Stairs

20 Steps 7 1/2" Rise
11" Tread

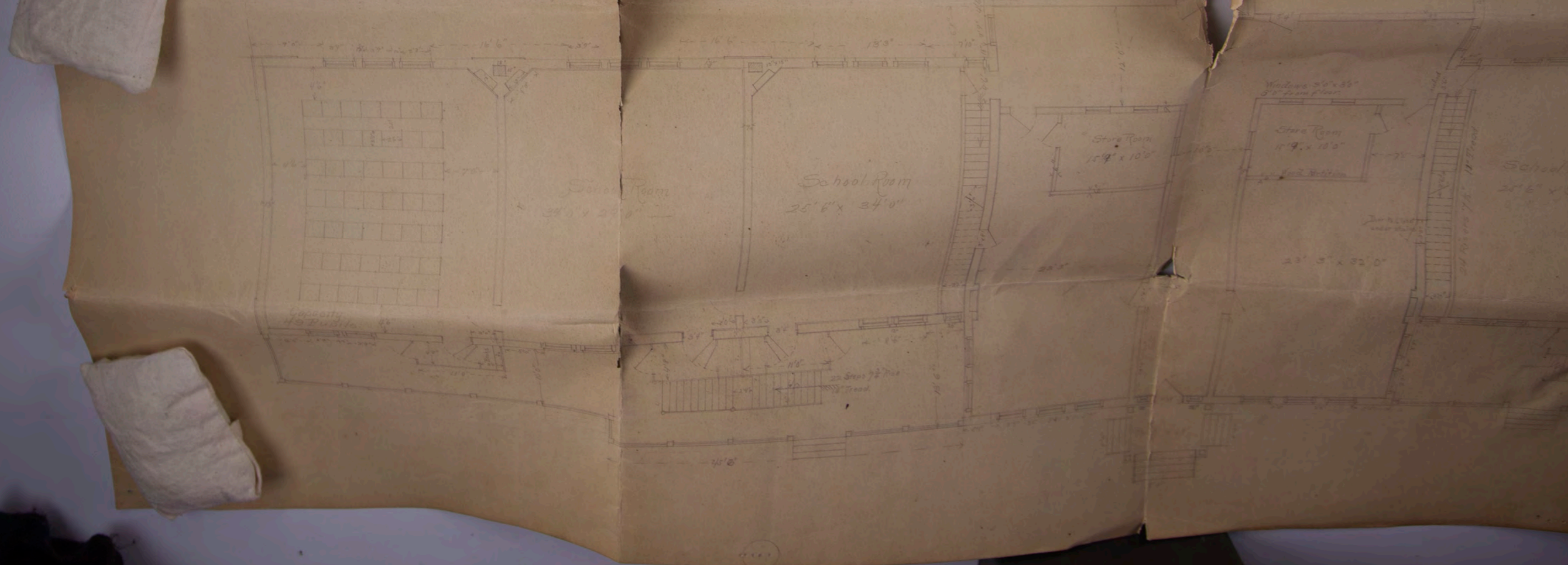
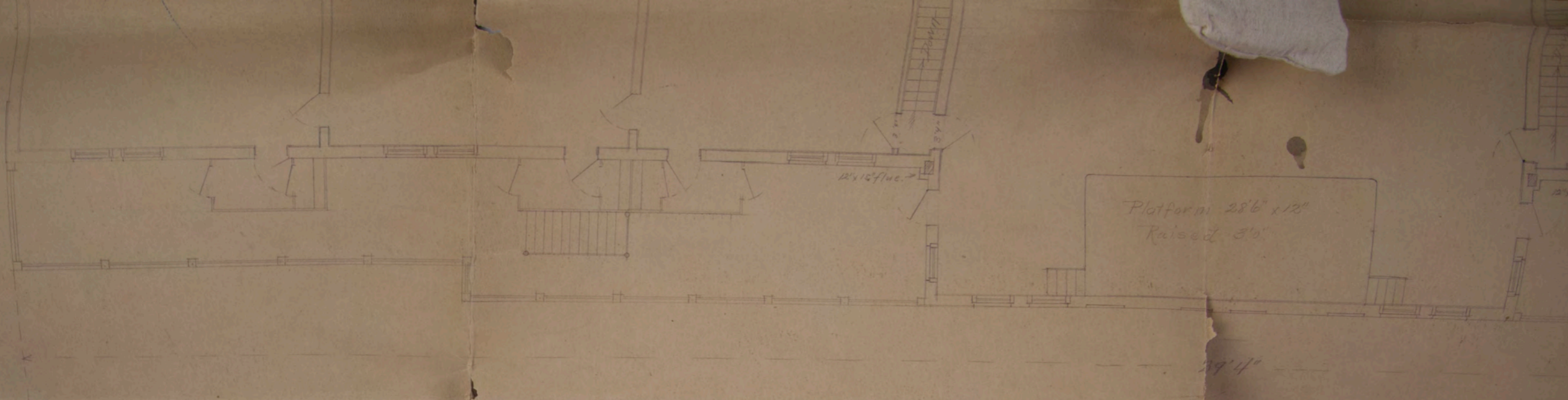

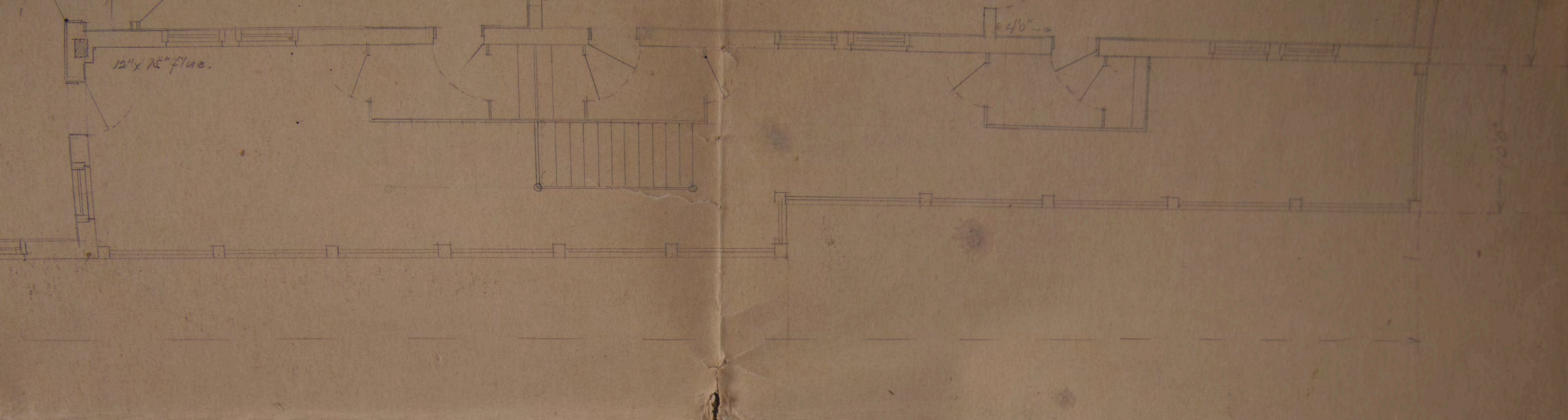

School Building

for

Indian Industrial School,

Carlisle, Pa.

Mason D. Pratt, C.E.

May 1888.



(K)

Elevation
Plan of School Building
at
Indian Industrial School
Carlisle Barracks Pa.

6227	INDIAN OFFICE.	1890.
	Inclos No. 4	



Elevation

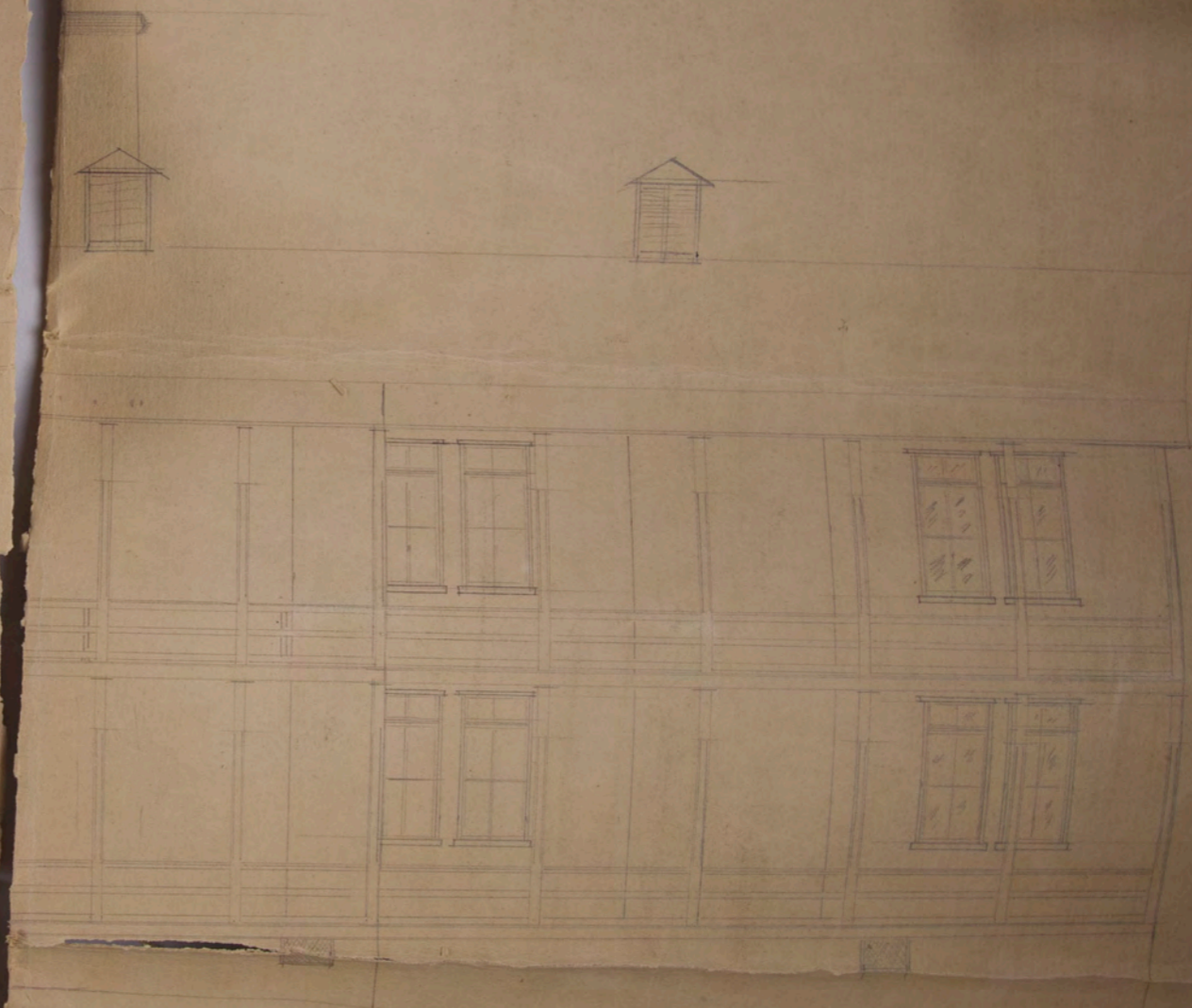

New School Building for
The Indian Industrial School.
Carlisle Pa.

End View looking East.

Elevation.



Pa.



End looking East.



Elevation





End View looking East.

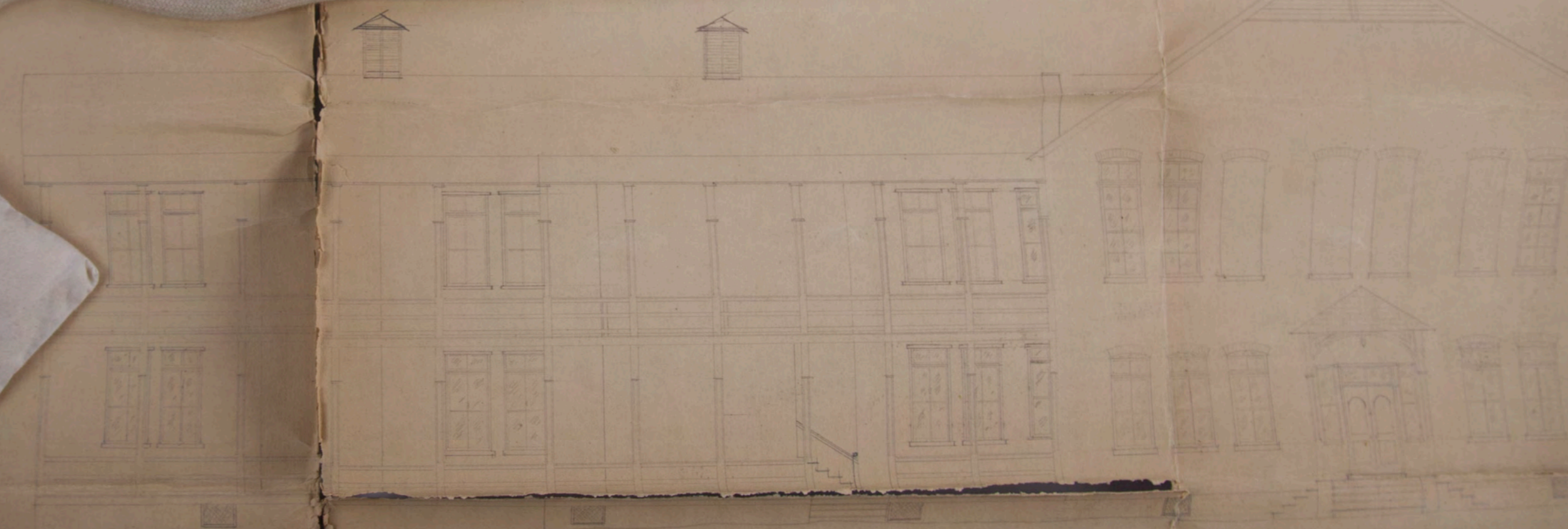
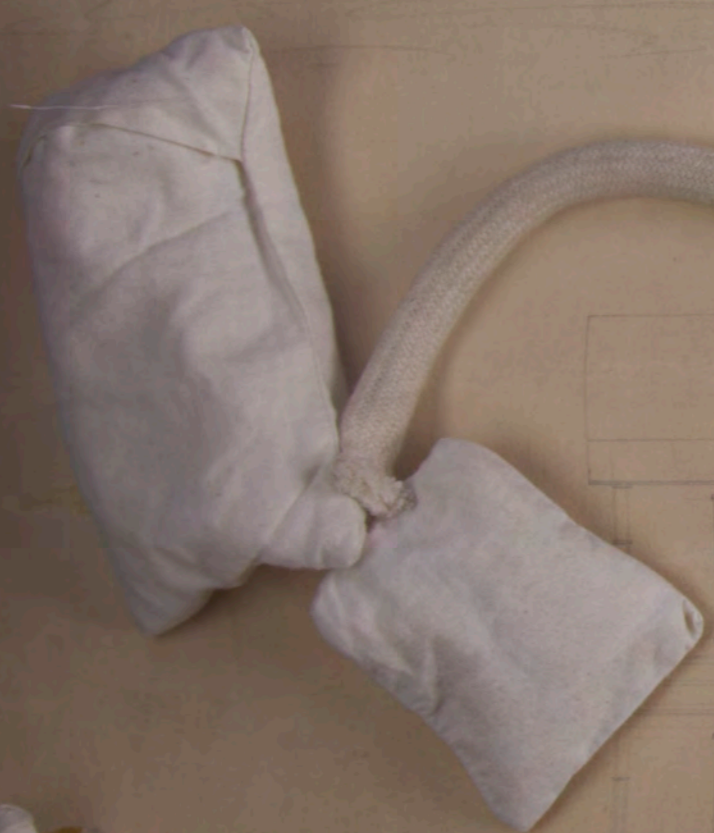
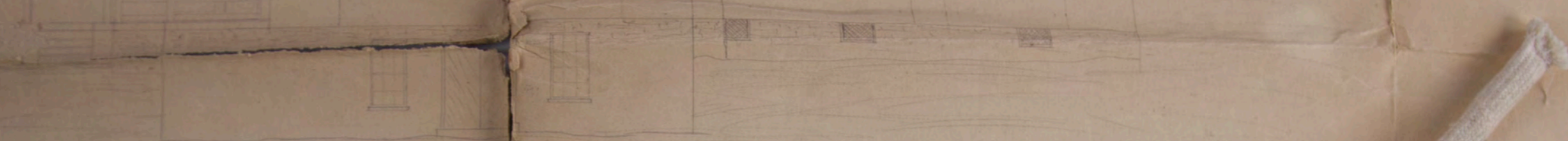

Elevation



End View looking East.

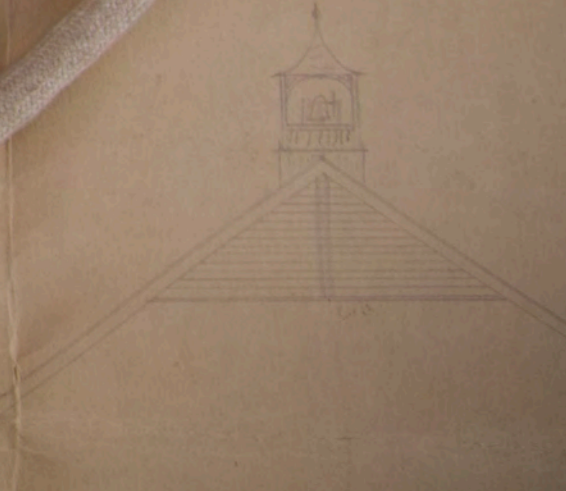

New School Building for
The Indian Industrial School.
Carlisle Pa.

End looking East.

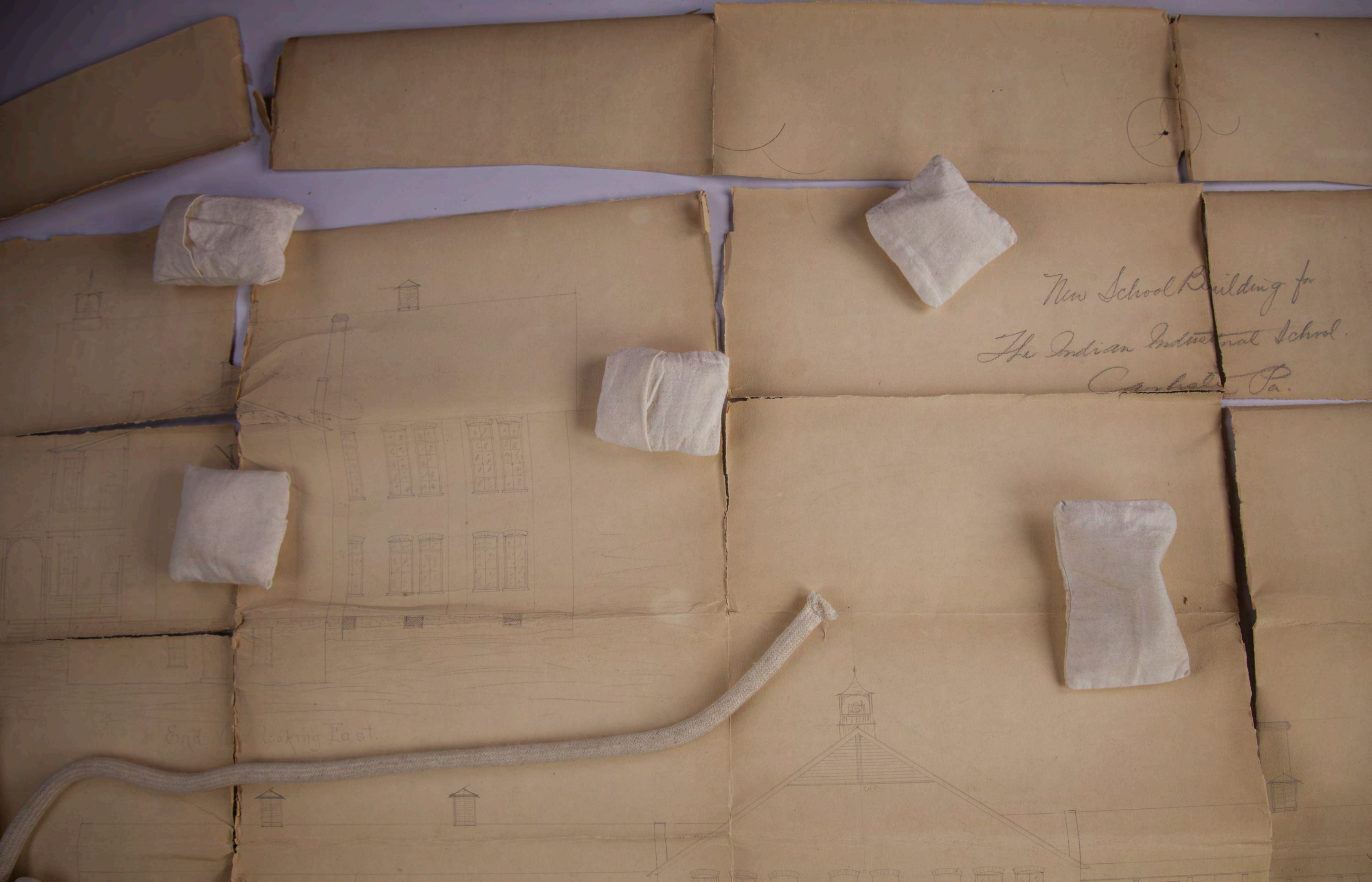

New School Building for
The Indian Industrial School.
Carleton Pa.



New School Building for
The Indian Industrial School.
Carrington Pa.

Elevation

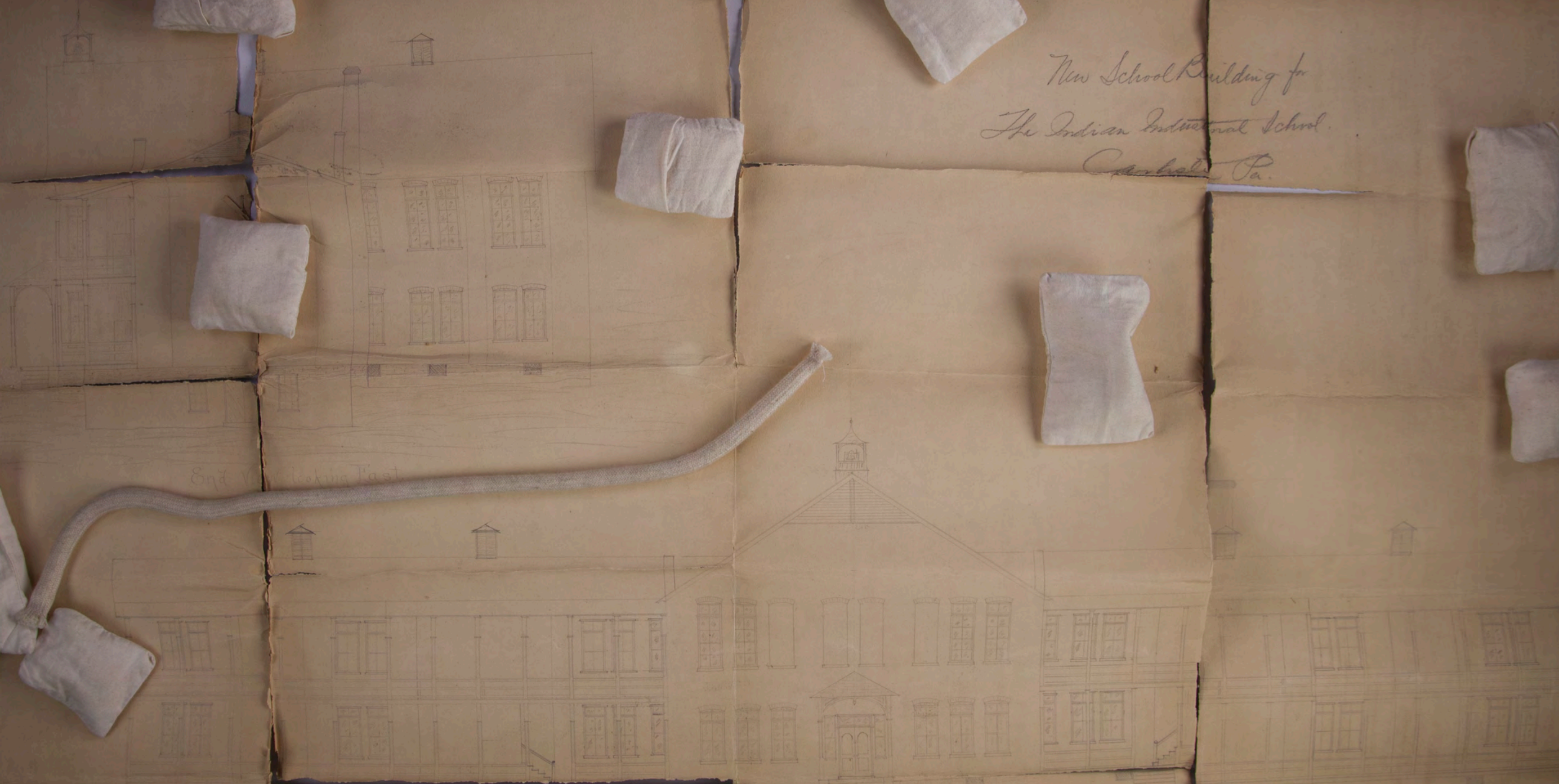

a

Plan of Grounds
at
Indian Industrial School
Carlisle Pa 1890

622¹⁰⁰¹ INDIAN OFFICE. 1890.
Inclos No. 5

Ground Plan
of
Carlisle Barracks

Used as Indian School since 1879.

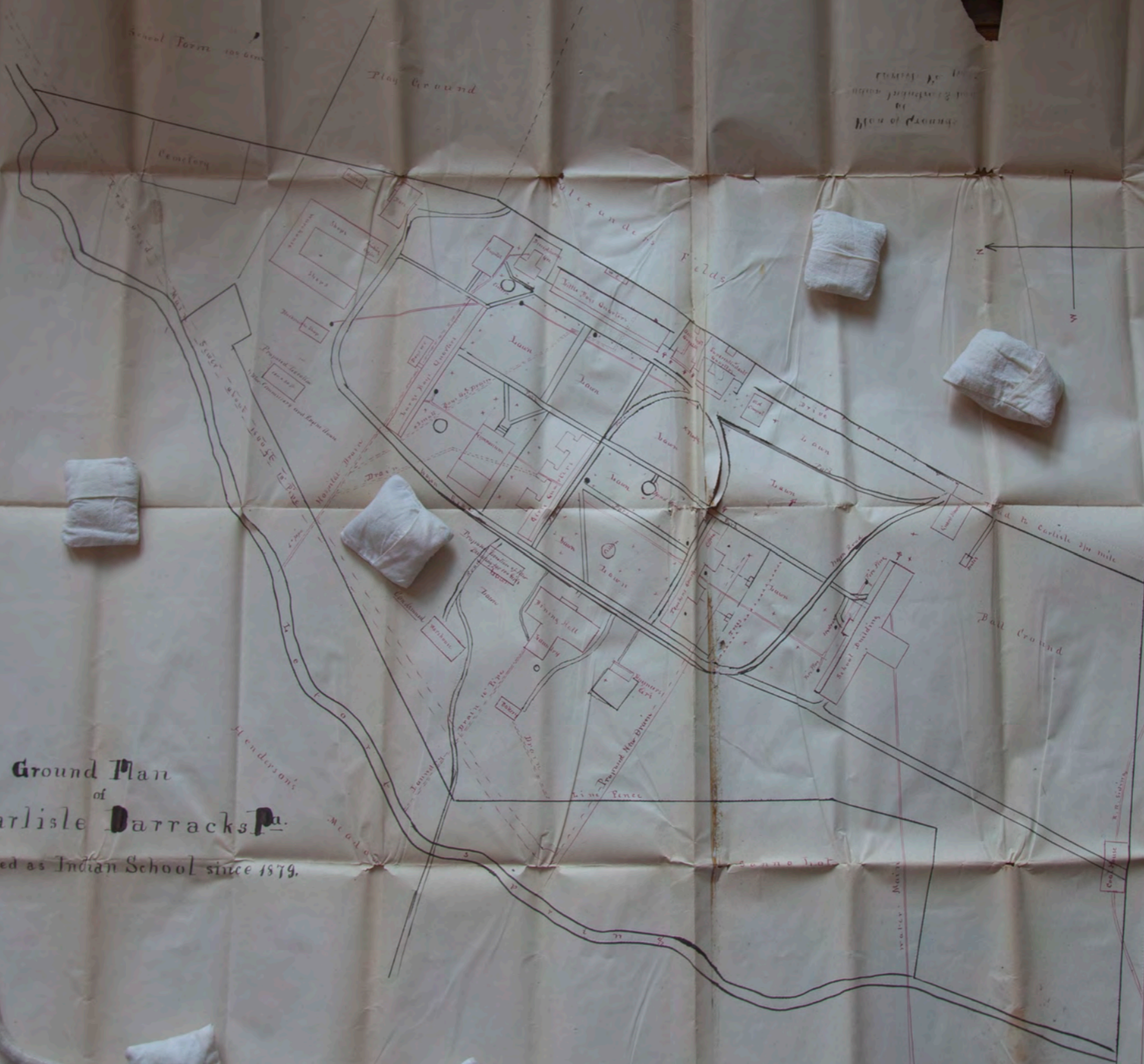



Chamberland Valley R.R.

R.R. Station



Ground Plan
of
Carlisle Barracks Pa.
as Indian School since 1879.



Ground Plan
of
Carlisle Barracks Pa.

Used as Indian School since 1879.



School Farm 109 acres

Play Ground

Cemetery

Alexander's Fields



Handwritten text, possibly a title or address, located at the top center of the page. The text is mirrored across the fold and is difficult to decipher due to the paper's condition and orientation.

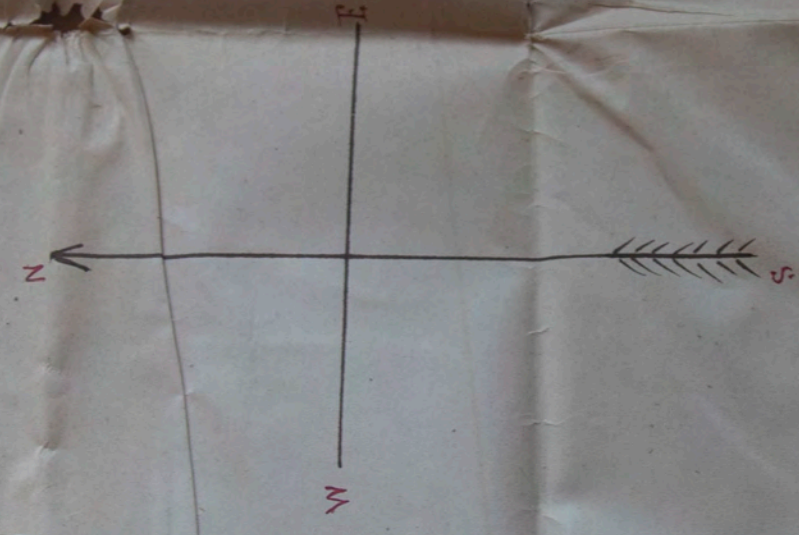

45
46



A Plan
 of
Darracks Pa.
 an School since 1879.

Cumberland Valley, Pa.



Alexander's Fields

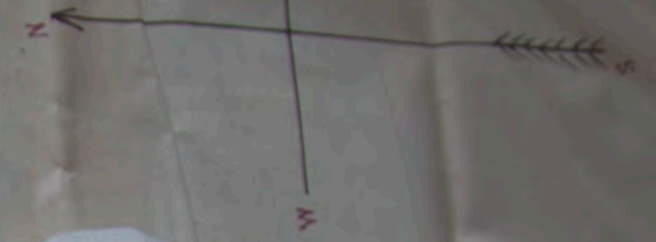

500 ft - 450 ft - 150 ft - 100 ft - 50 ft

Road to Carlisle 3 1/4 mile

Alexander's

Pa.

1879.

Sancho lot

Main

Cook House

Wagon

B

6227	INDIAN OFFICE. <i>Inclor No.</i> 6	1890.
------	---------------------------------------	-------

Plan of Girls Quarters
at
Indian Industrial School
Carlisle Pa. 1890

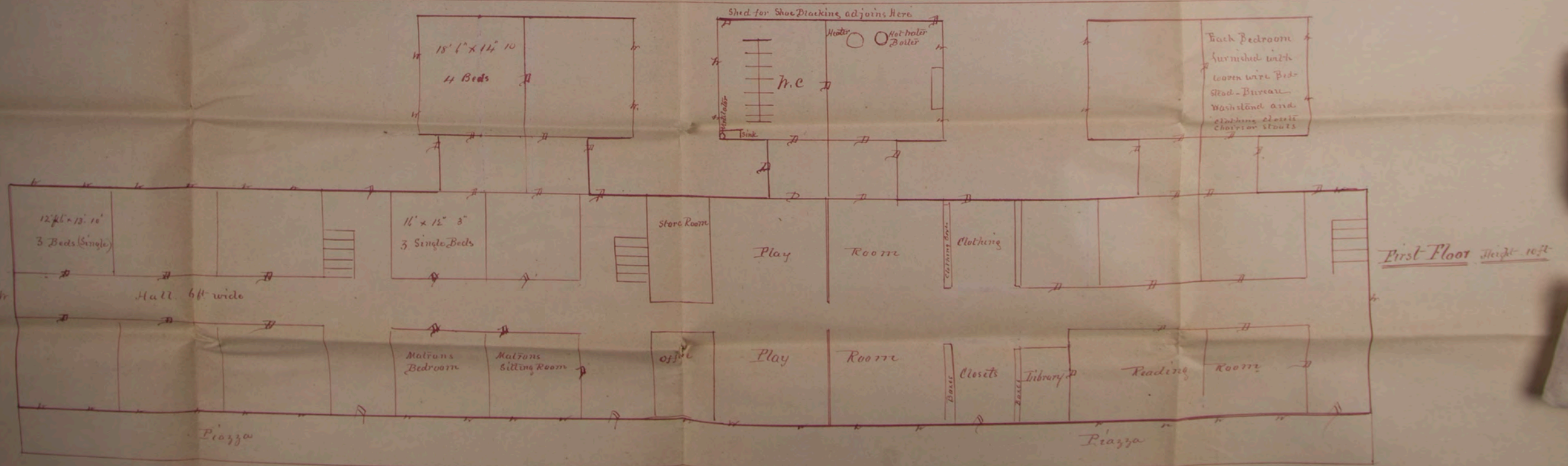
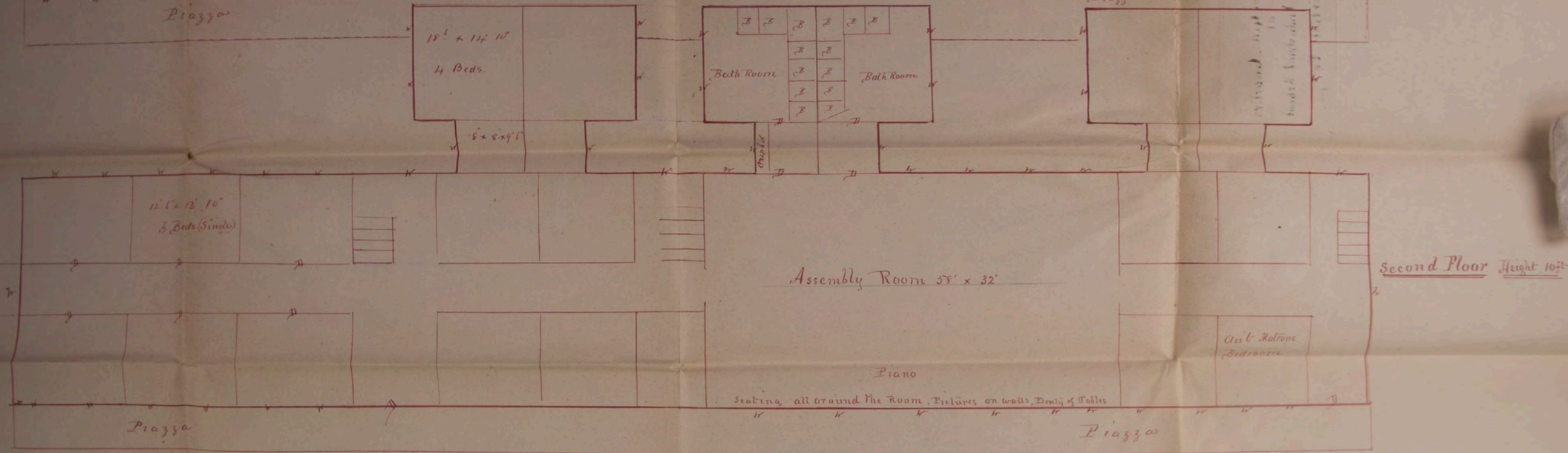
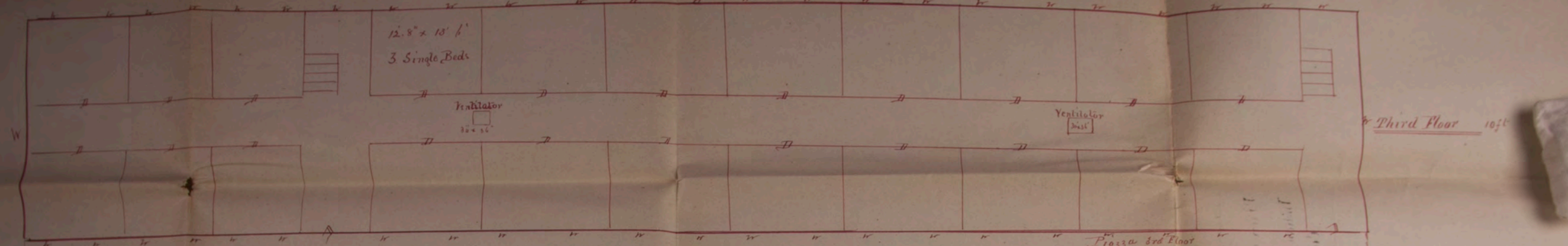

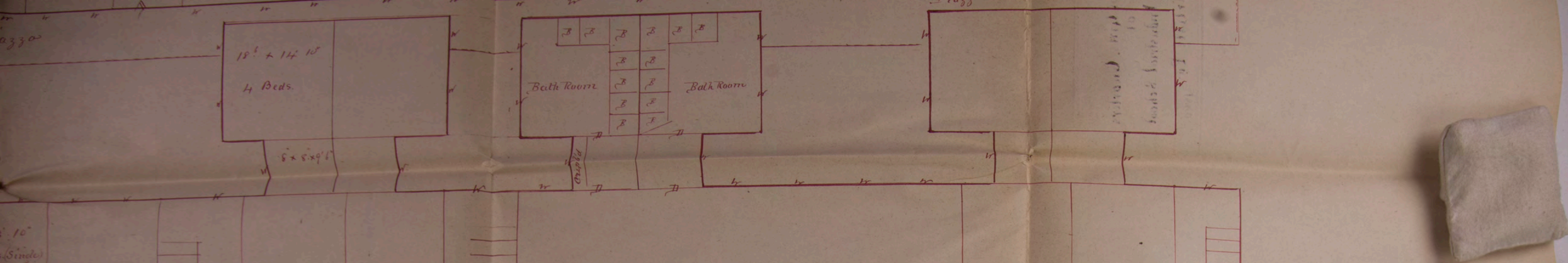

Second Floor Height 10ft

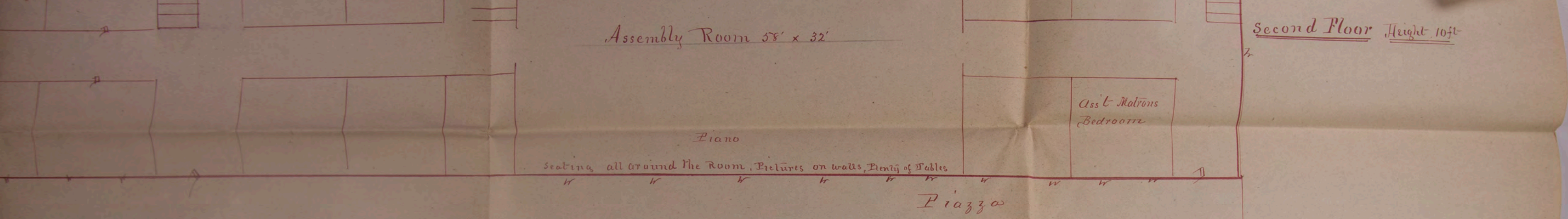

First Floor Height 10ft

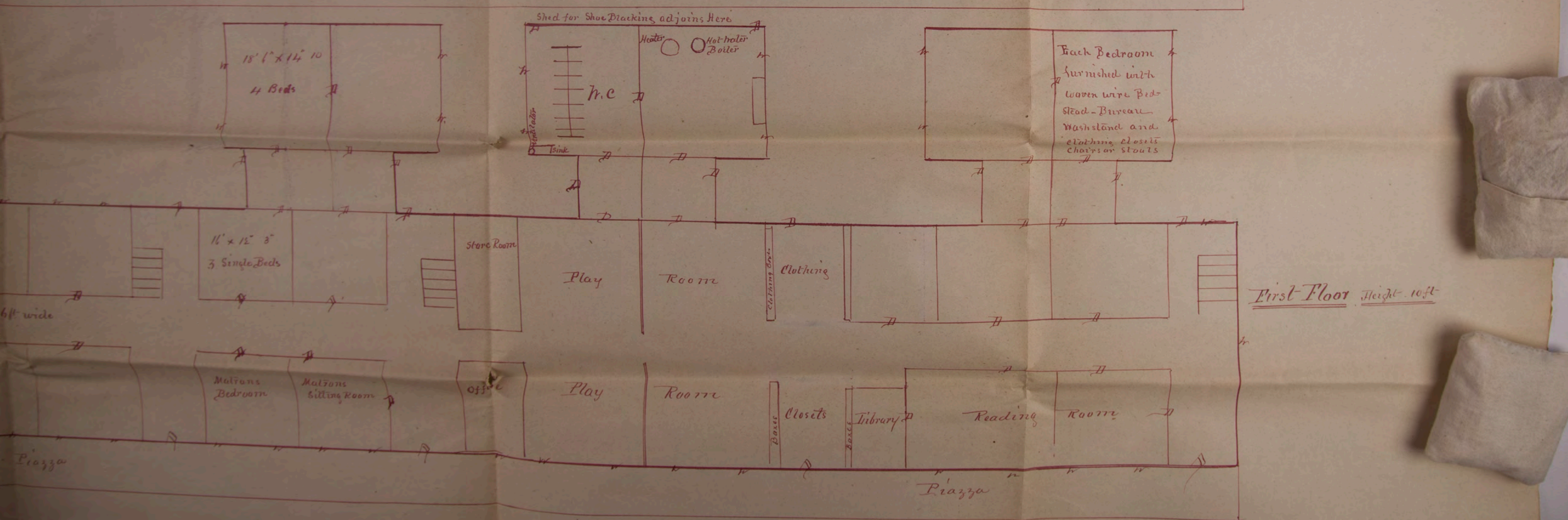

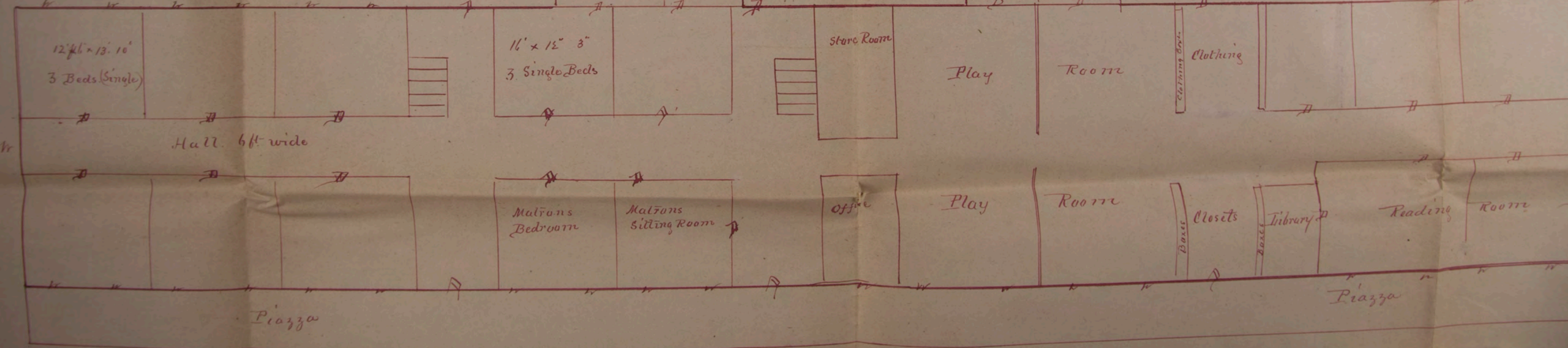
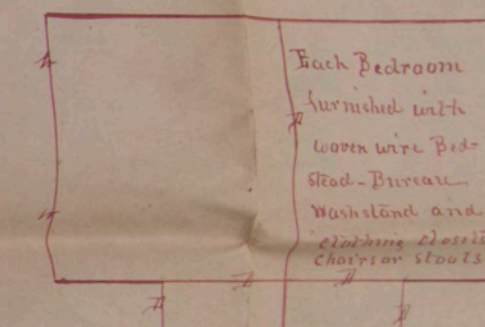
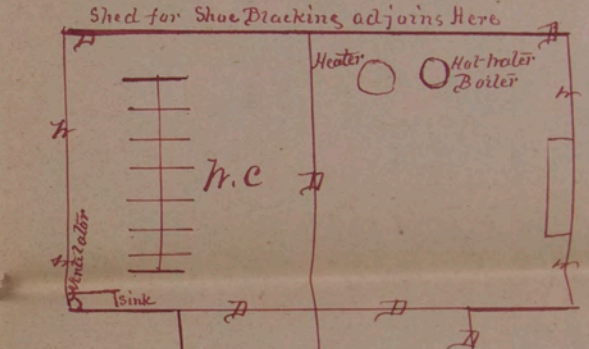
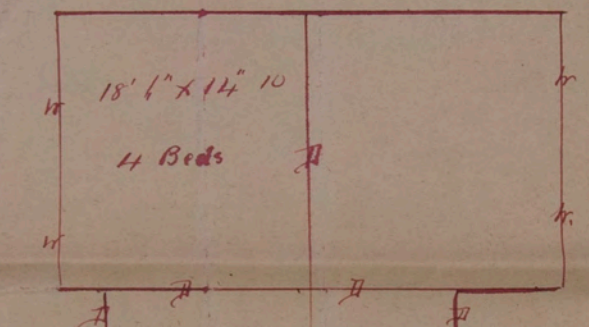
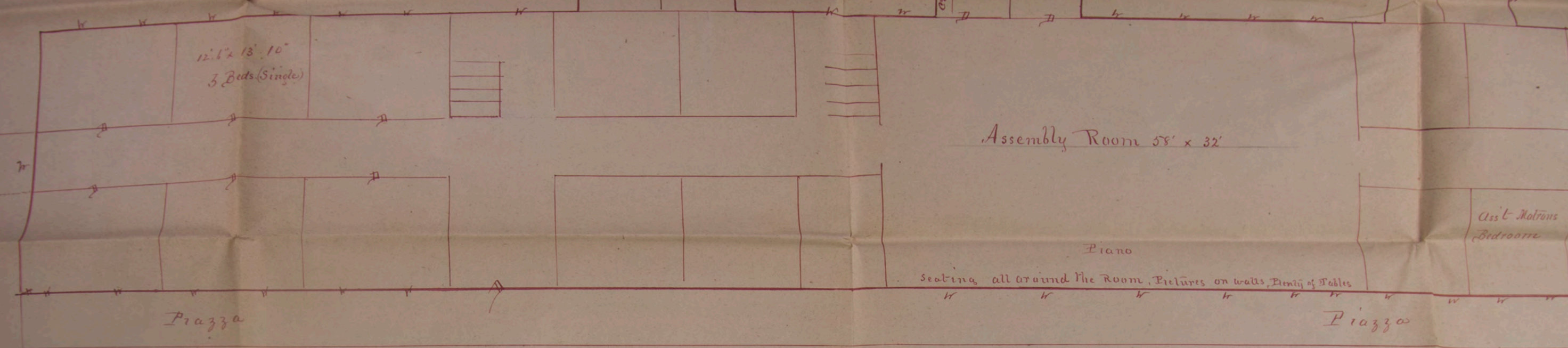
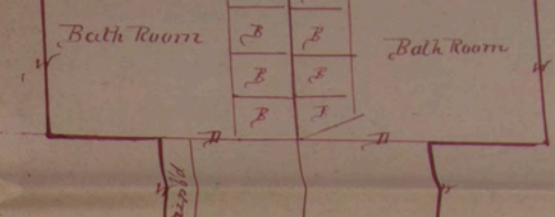
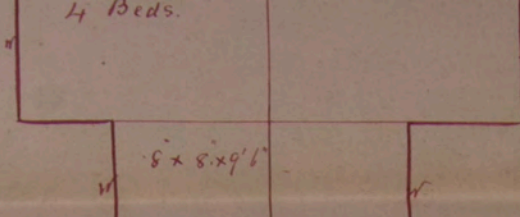

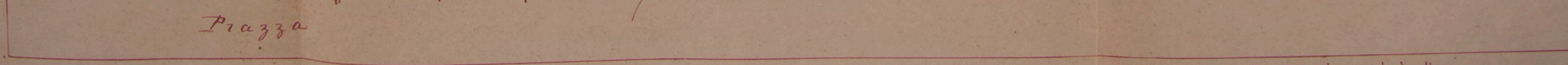
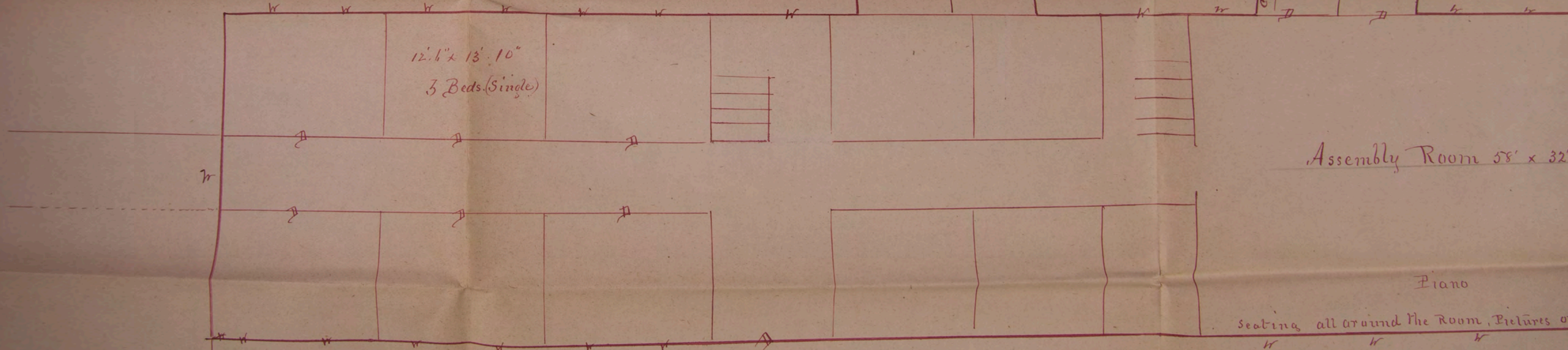
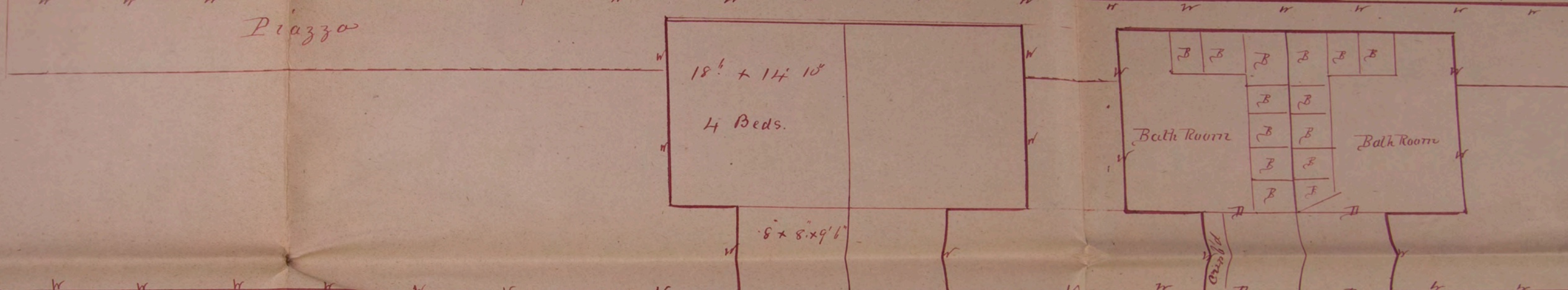
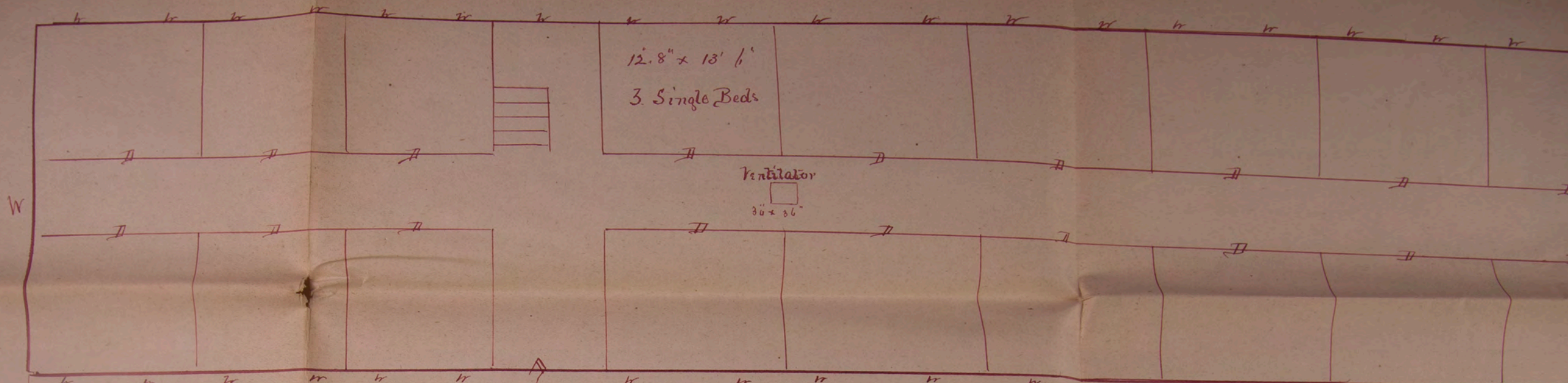

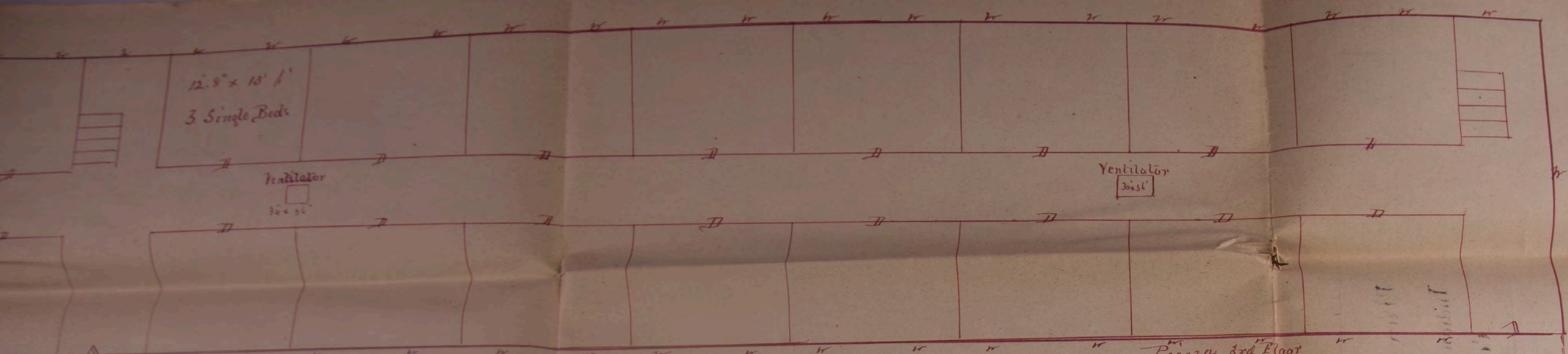

Third Floor 10ft

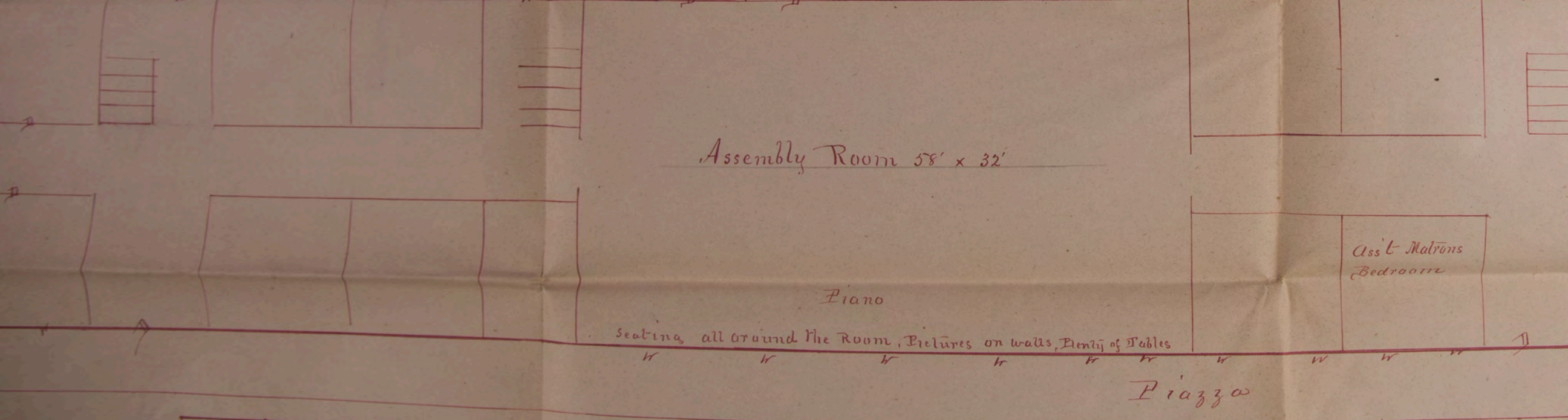
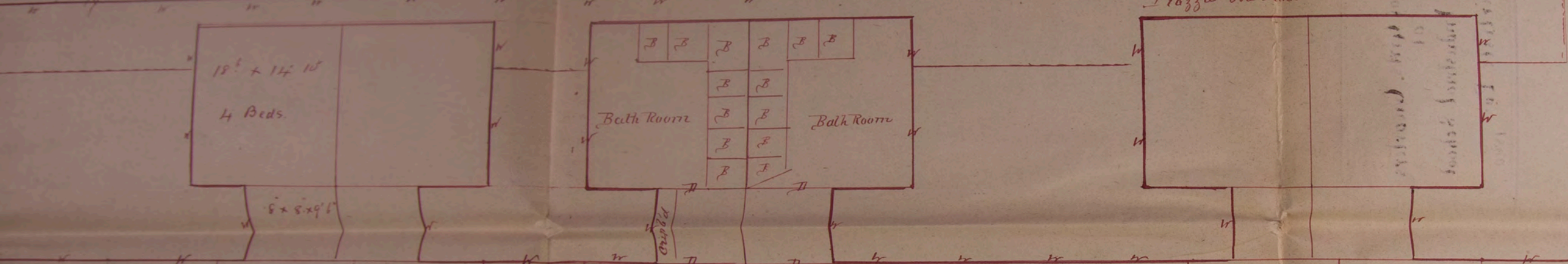

Second Floor Height 10ft

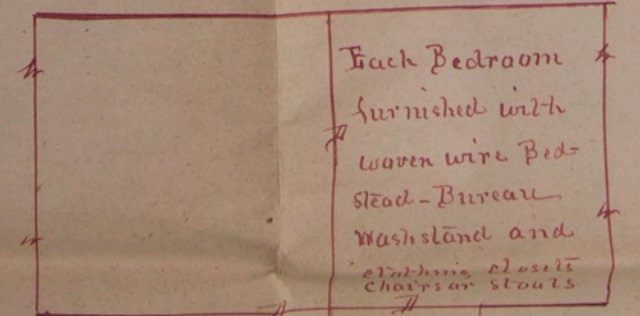
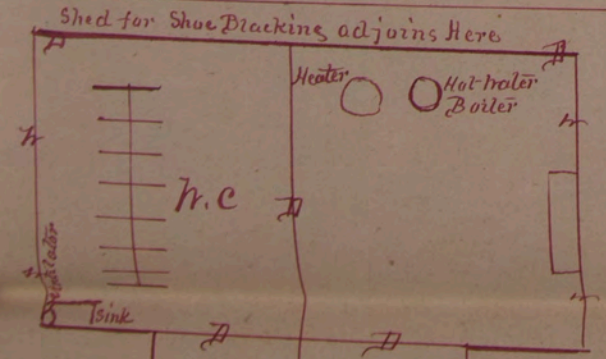
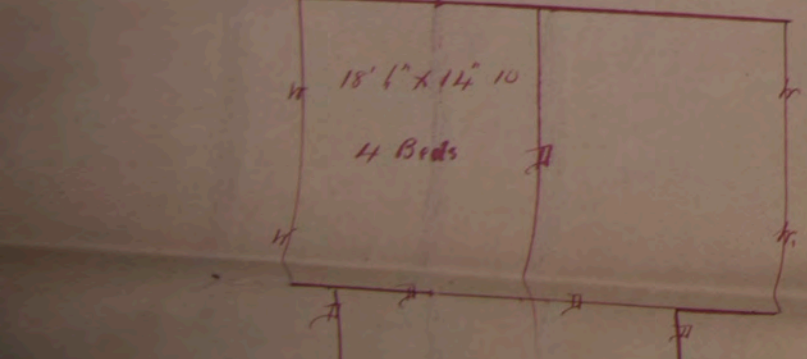

622¹¹⁷

INDIAN OFFICE.

1890.

Incl^{os} No.

7

C

Plan of Teachers Quarters
and Offices at
Indian Industrial School
Carlisle Pa 1890

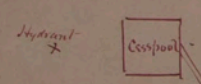
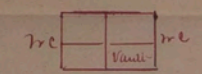
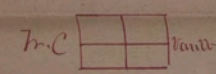
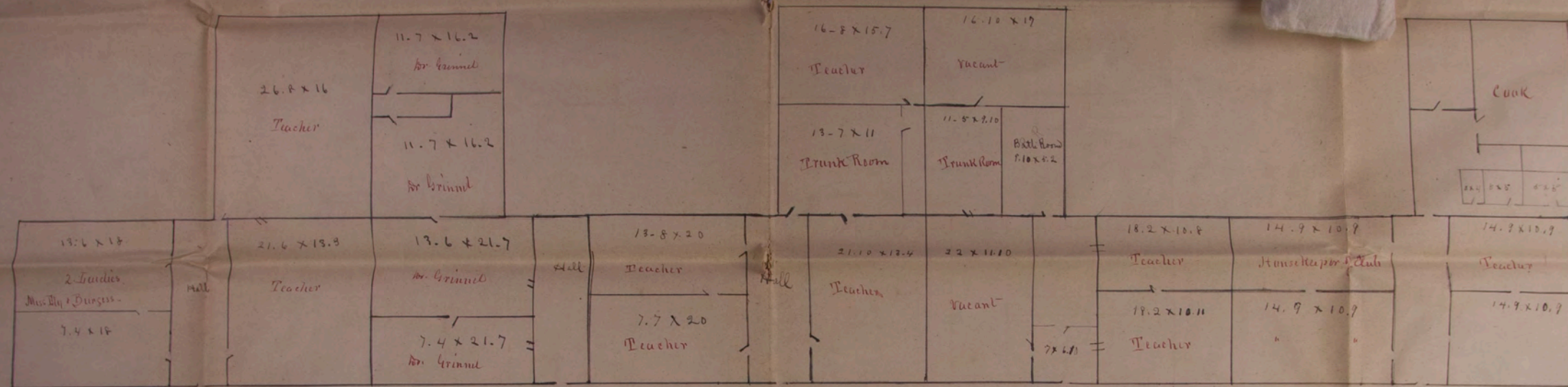

Proposed Drain to do away with Cesspools 150 ft. to Running Stream

Drain from Kitchen, Bath, Tr.C. & Wash to the privy

Teachers Quarters and Offices
at
Carroll Indian Industrial School

Extension of 40-ft. Built 1889



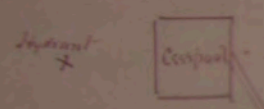
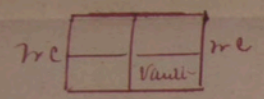
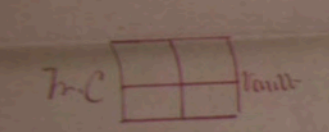
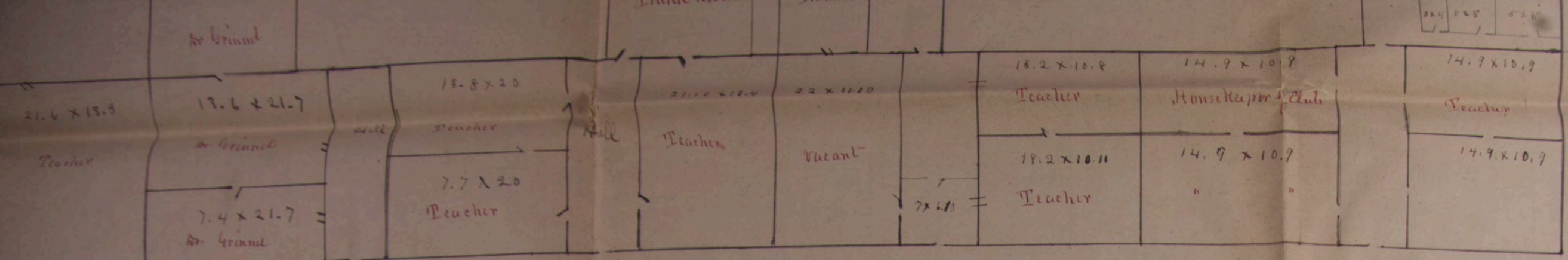

Proposed Drain to do away with Cesspools 639 ft. to Running Stream

Drain from Kitchen, Bath & Trc. & Terra Cotta pipes

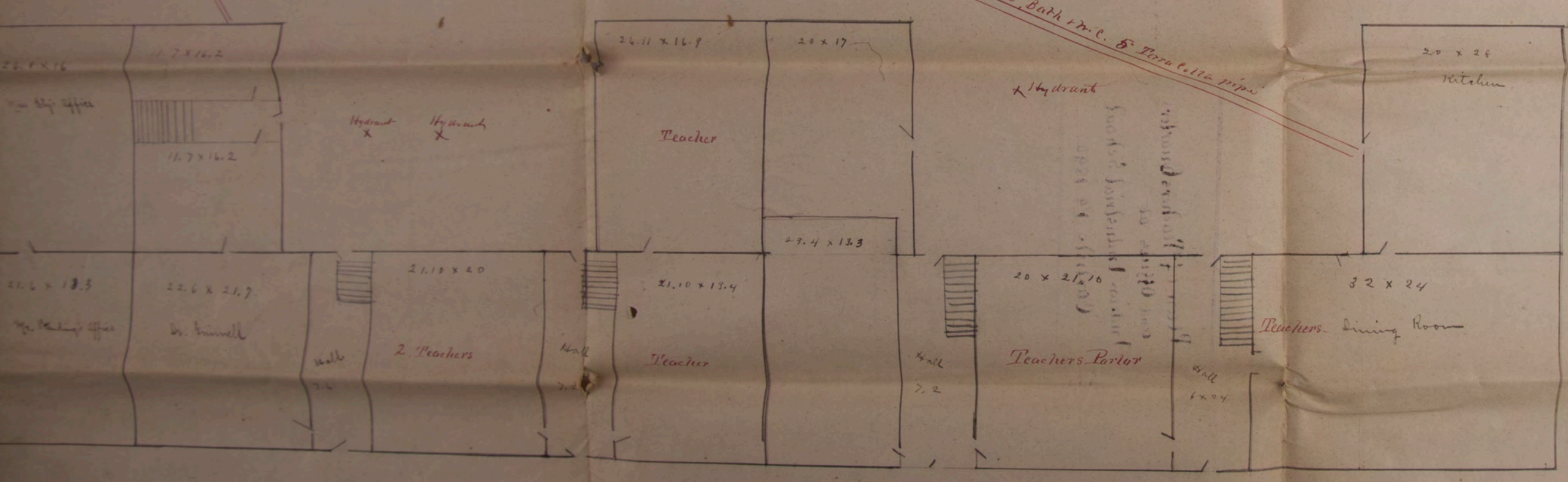

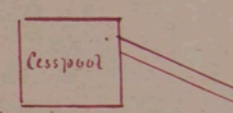
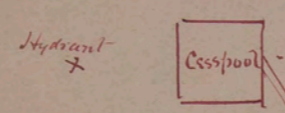
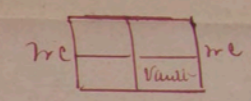
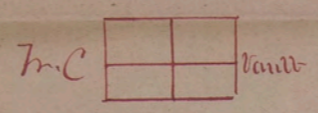
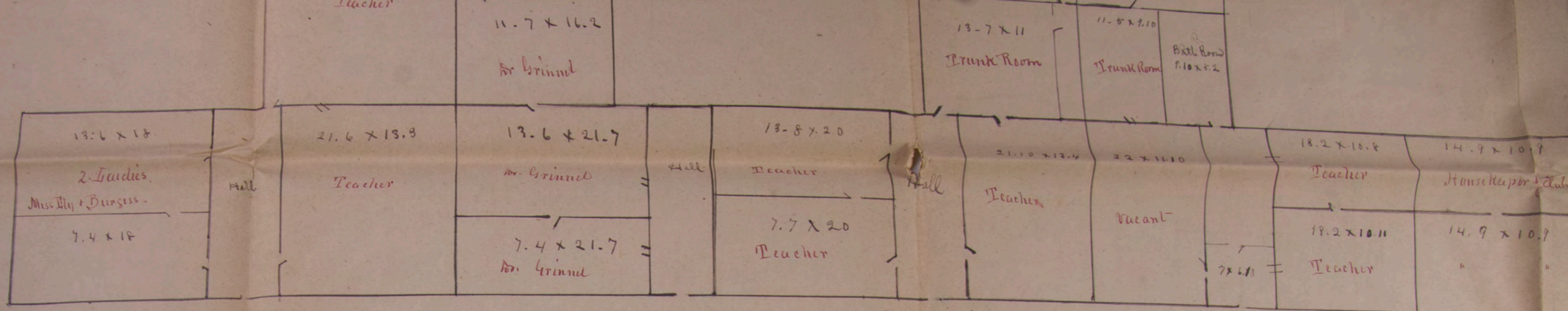

Proposed Drain to do away with Cesspools 139 ft. to Running Stream
 Drain from Kitchen, Bath & Tr. C. & Plumb Line pipe

Teachers Quarters and Offices
 at
 Carlisle Indian Industrial School
 Extension of 40 ft. Built 1889

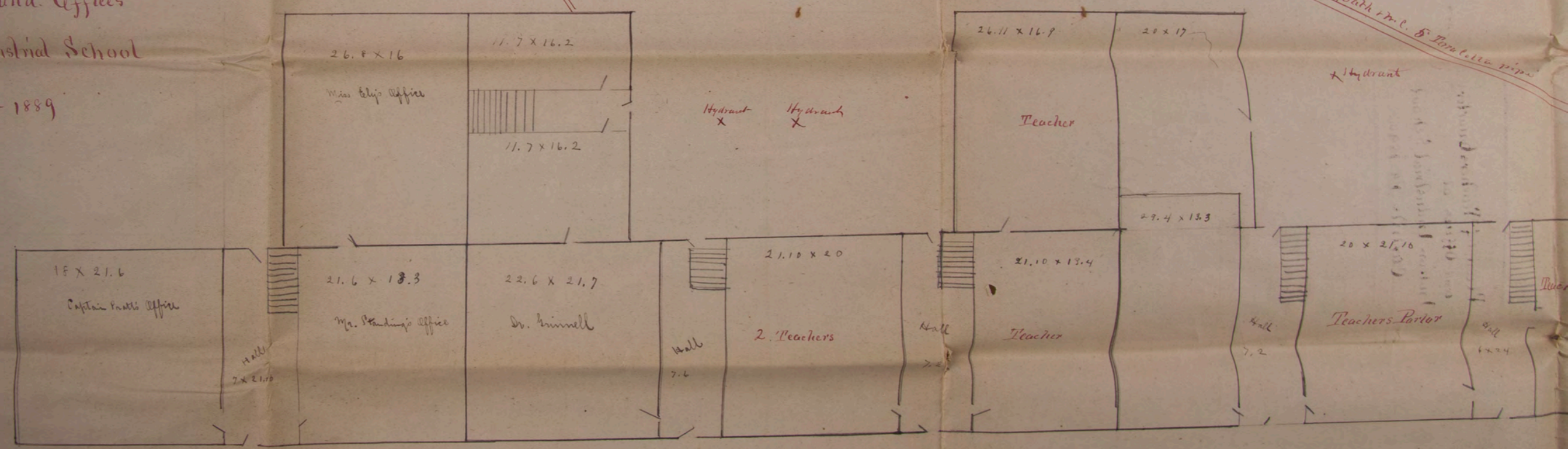

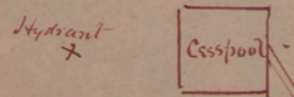
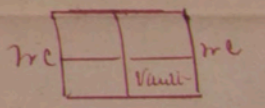
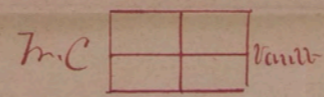
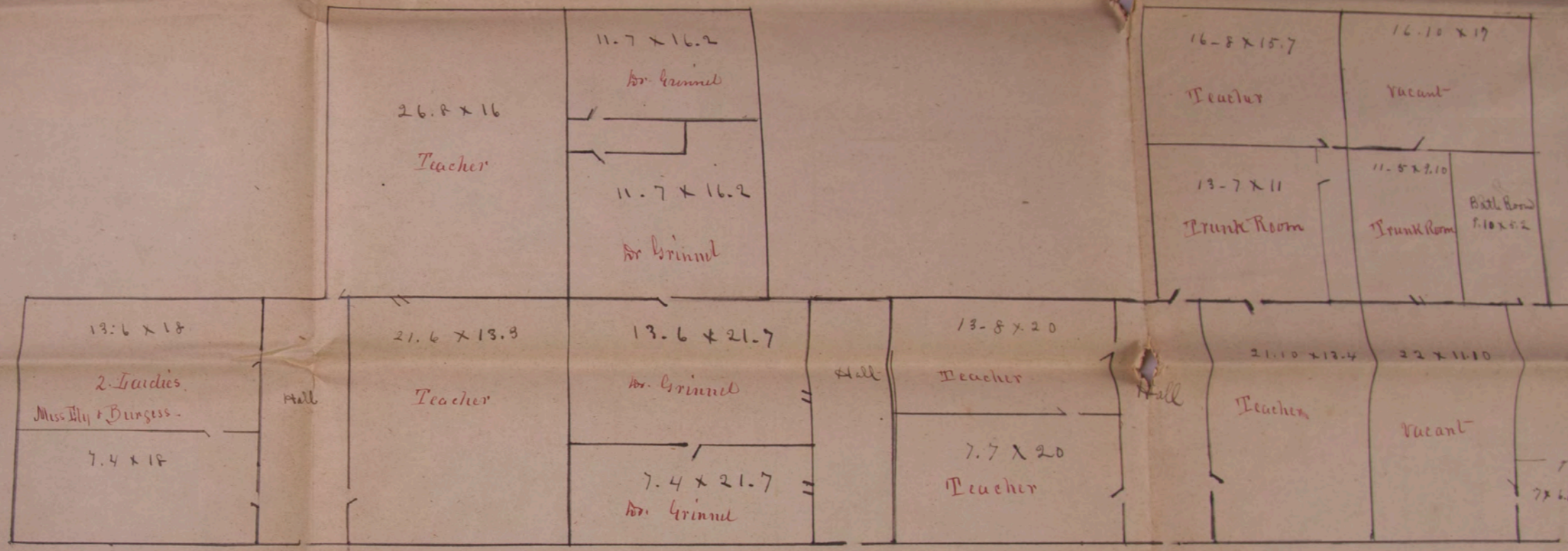

Proposed Drain to do away with Cesspools 439 ft. to Running Stream

Teachers Quarters and Offices
at
Carlisle Indian Industrial School
Extension of 40 ft. Built 1889

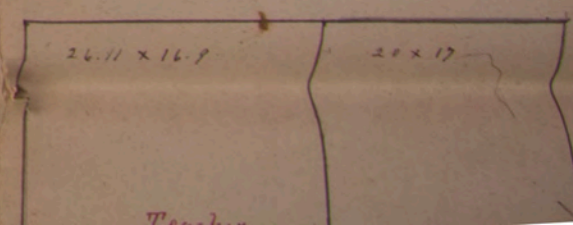
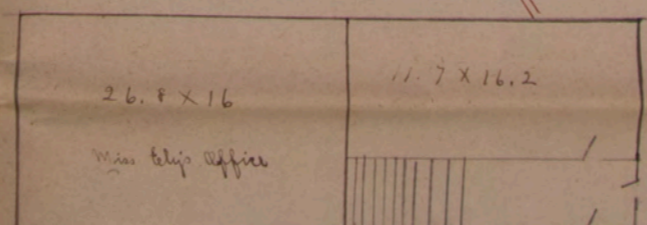

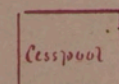
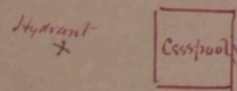
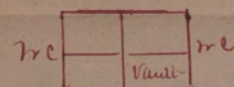
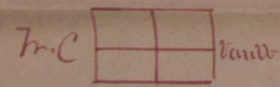
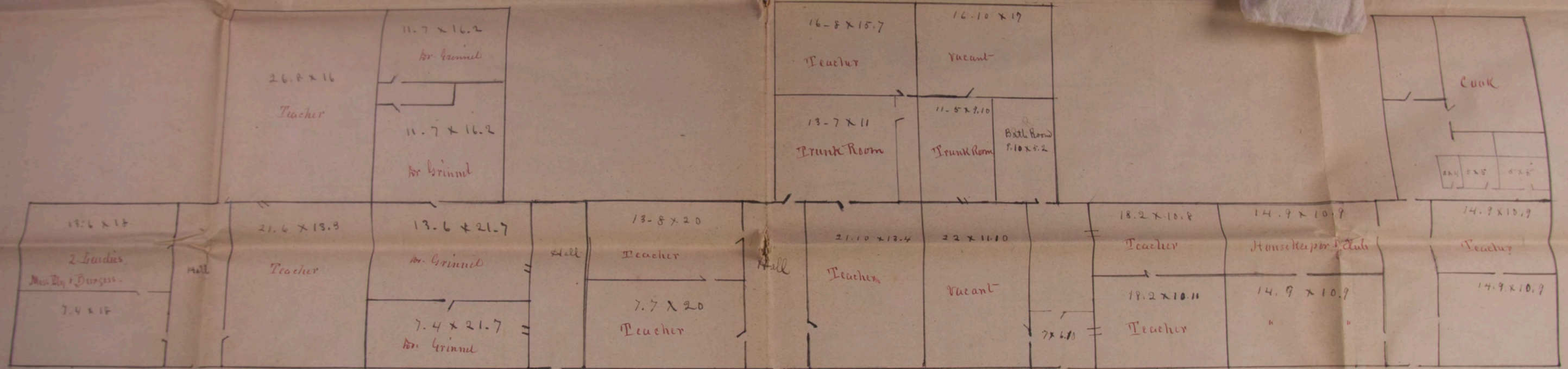

Proposed Drain to do away with Cesspools 139 ft. to Running Stream

Drain from Kitchen, Bath, Tr.C. & Store into pipe

Teachers Quarters and Offices
at
Carlisle Indian Industrial School
Extension of 40 ft. Built 1889

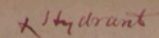
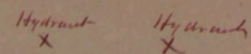
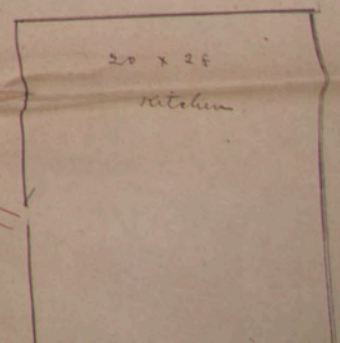
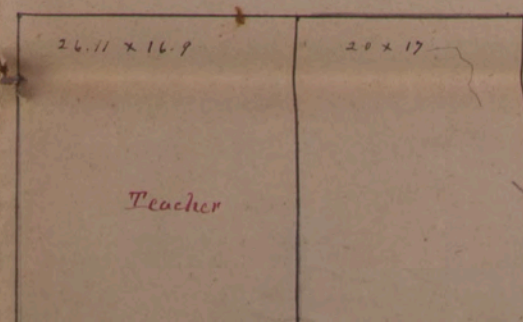
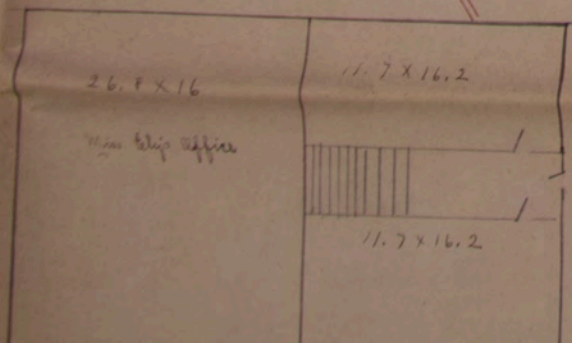

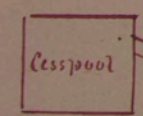
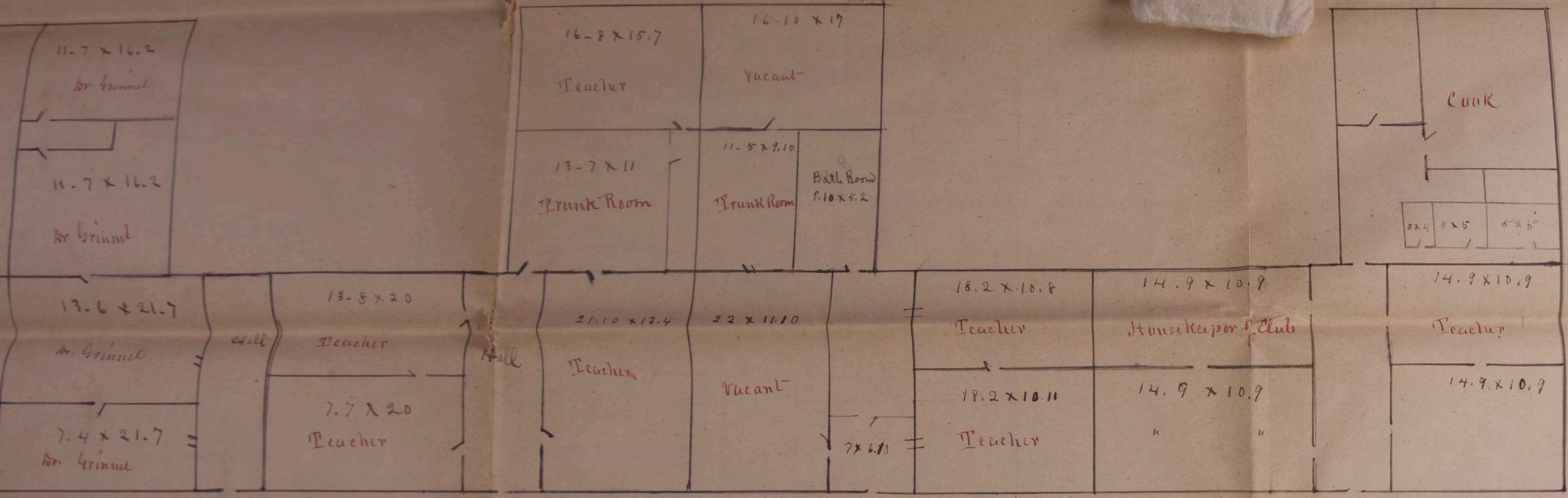

Proposed Drain to do away with Cesspools 139 ft. to Running Stream

Drain from Kitchen, Bath, Tr.C. & Two Cellar Pipes

Hydrant

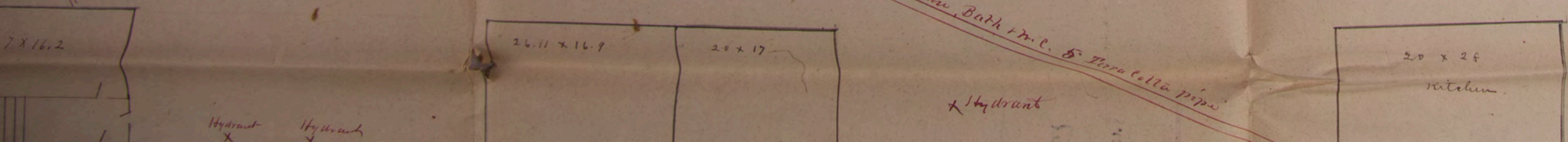

8

Plan of Large Boys Quarters
at
Indian Industrial School
Carlisle Pa 1890

6227	INDIAN OFFICE.	1890.
	Incl ^s No. 8	

2nd Floor

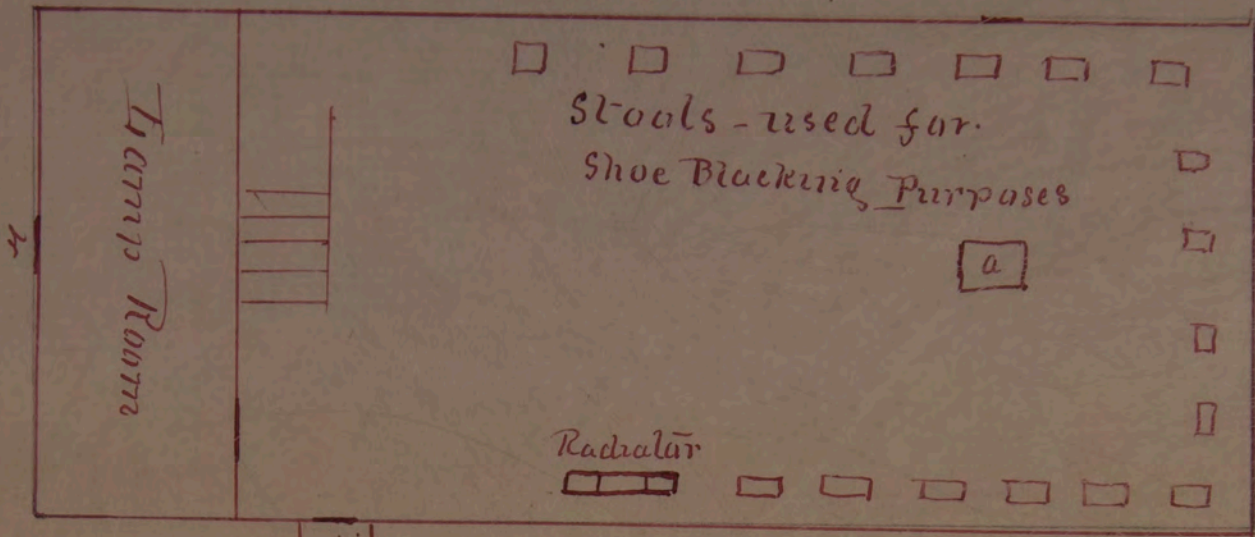

Covered way
Leads to 2nd
Floor Boys Qtrs.

1st Floor

50 ft x 20 ft

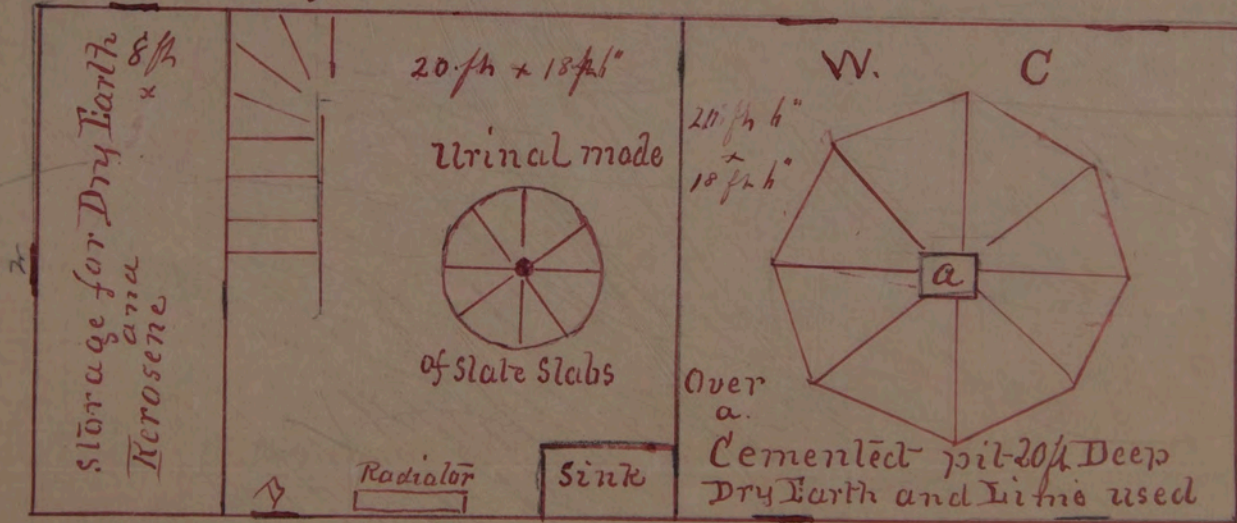

a. air shaft
carried 15 ft
above Roof and
ventilation
aided by a
jet of steam

Drainage, carried through
Terra Cotta pipe to Main Drains

and pit Emptied Annually

Brick Outbuilding Connected with Large Boys Quarters

PLAN OF THE LARGE BOYS' QUARTERS.

THIRD FLOOR. 9 ft High

Each Room is furnished with single Bedsteads, Table, Chairs, and wardrobe with three divisions. A system of Electric bells has been put in at students own Expense.

Washstand in Each room - water supply from cistern - no water in the building except for Bath-room and Boilers

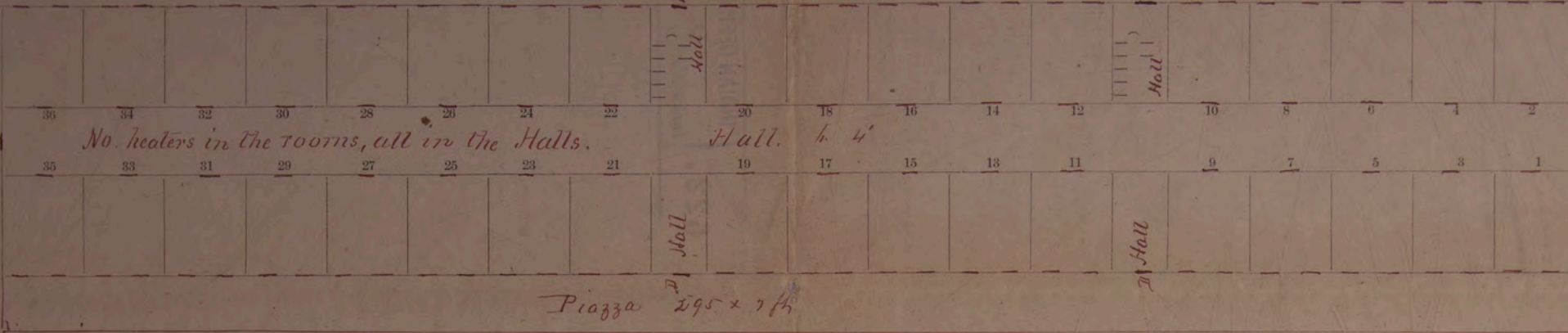

SECOND FLOOR. 10 ft High

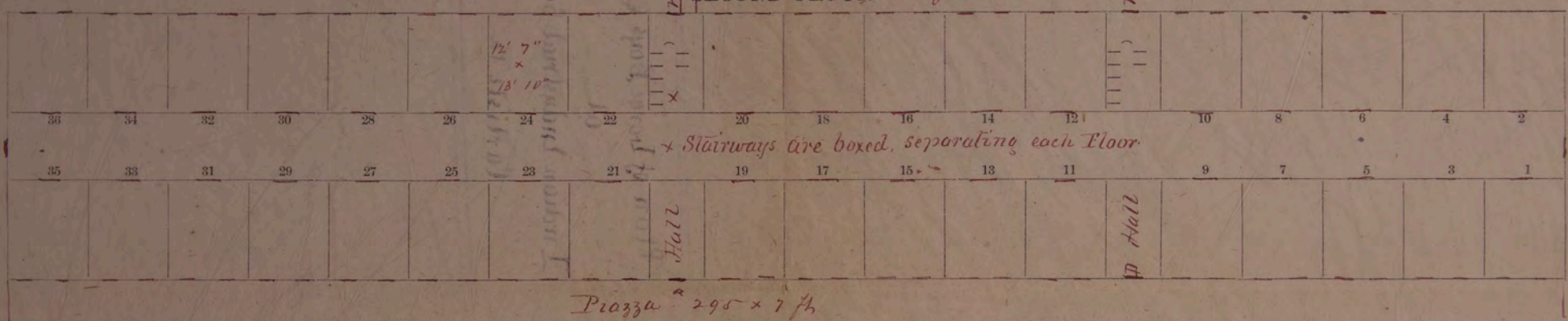

Length of Building (295 ft) Width (36 ft). No. of Rooms 92. No. used as Dormitories 85. 2 or 3 Beds to a Room as required

FIRST FLOOR. 11 ft High

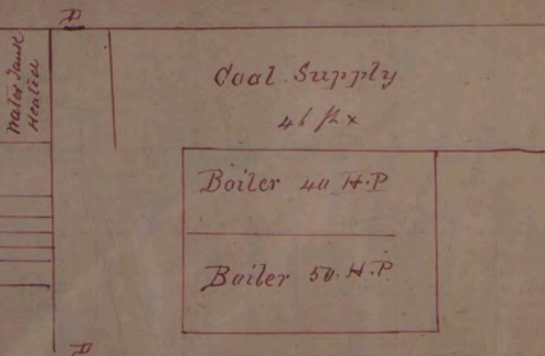
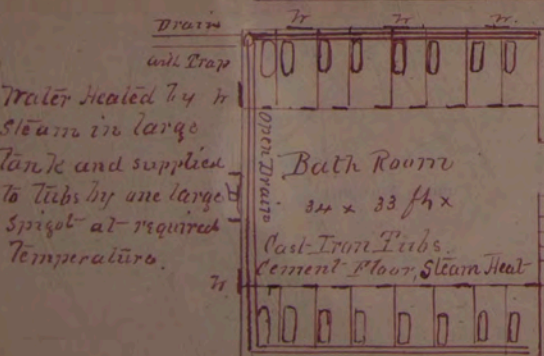
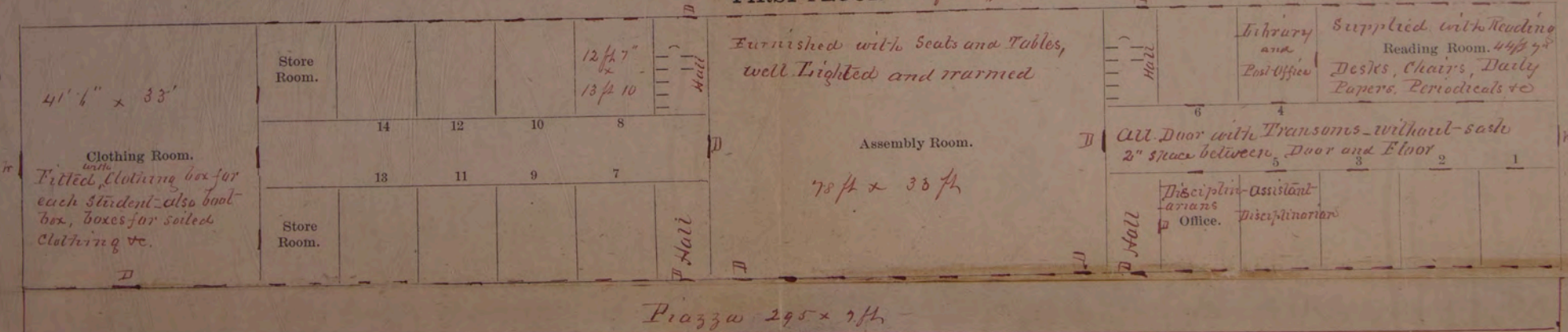

Boilers supply heat for Large Boys Quarters and Gymnasium } = 1,000,000 Cubic feet, also heat water for boys Bath Room
Small Girls " " }

FIRST FLOOR.

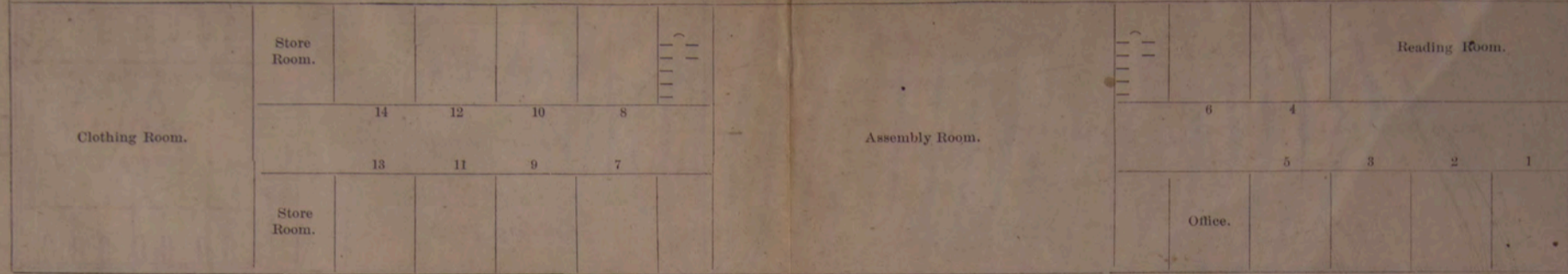

6227	INDIAN OFFICE.	1890.
	Inclos No. 9	

7

Plan of Dining Hall, 1st Floor
at
Indian Industrial School
Carlisle Pa 1890

Plan of Basement under
 wing of Dining Room
 used as Laundry, Meat
 and Coal Cellar &c.
 The Basement under the
 Main Building has a cement
 Floor and is used for Storage
 and Vardables.

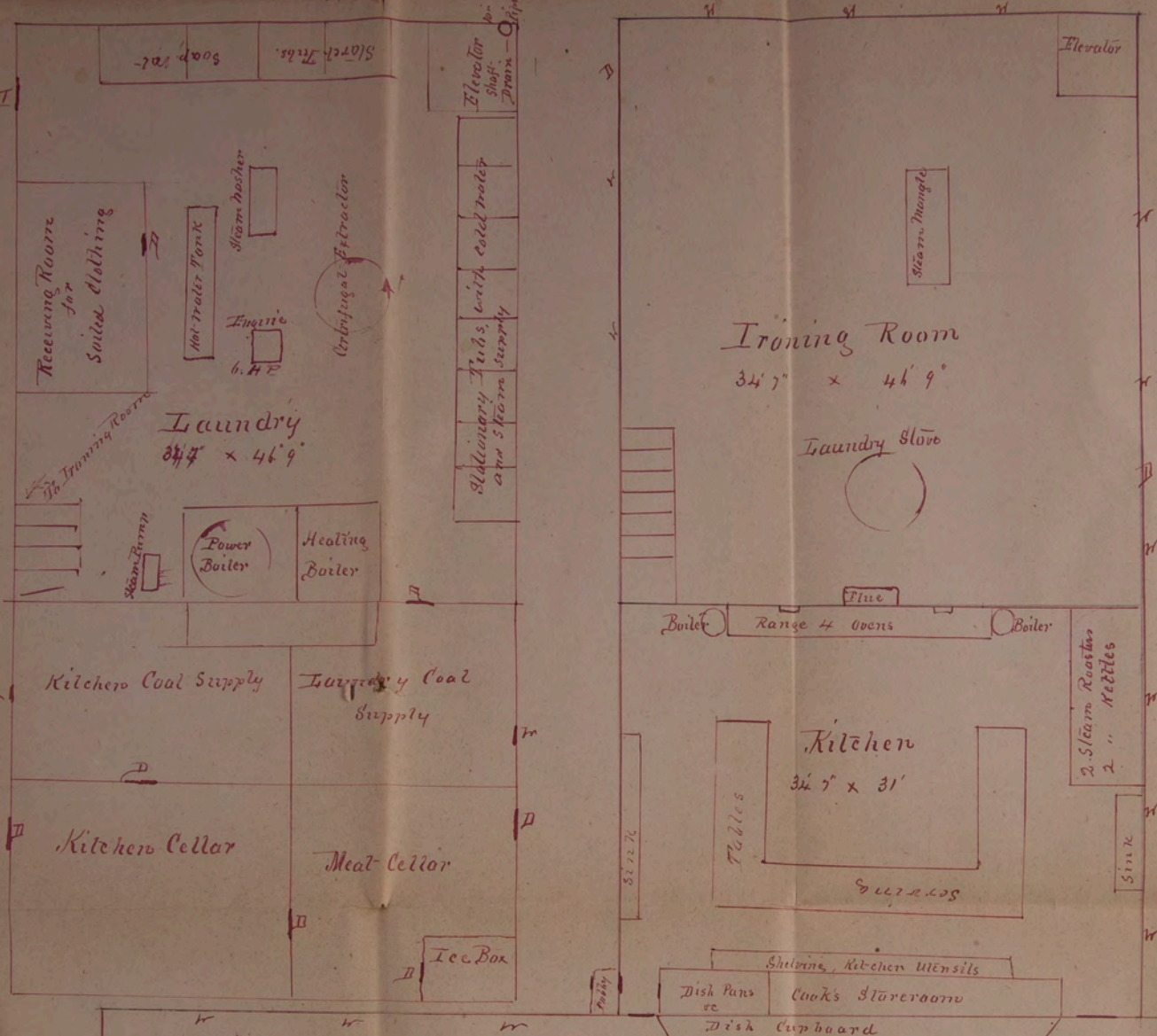

Plan of Dining Hall Building
 Carlisle Indian School Pa
 Erected 1884
 1st Floor

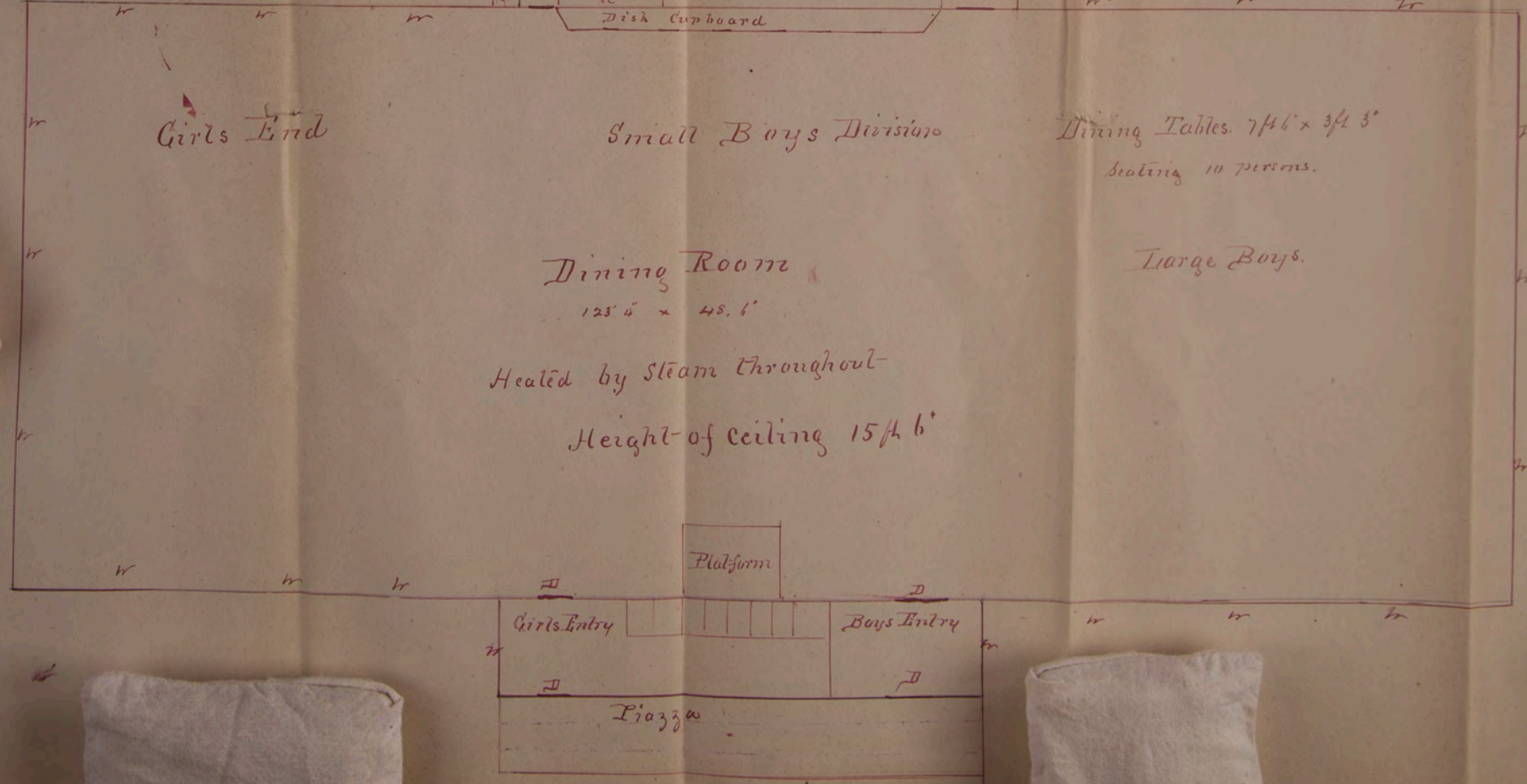

6

D Hall 2

Plan of Dining Hall. 2nd Floor
at
Indian Industrial School
Carlisle Pa 1890

6227

INDIAN OFFICE.

Inclos No. 10

1890.

Plan of Dining Hall Building
 Indian Industrial School
 Carlisle Pa

Second Floor, Erected 1884.

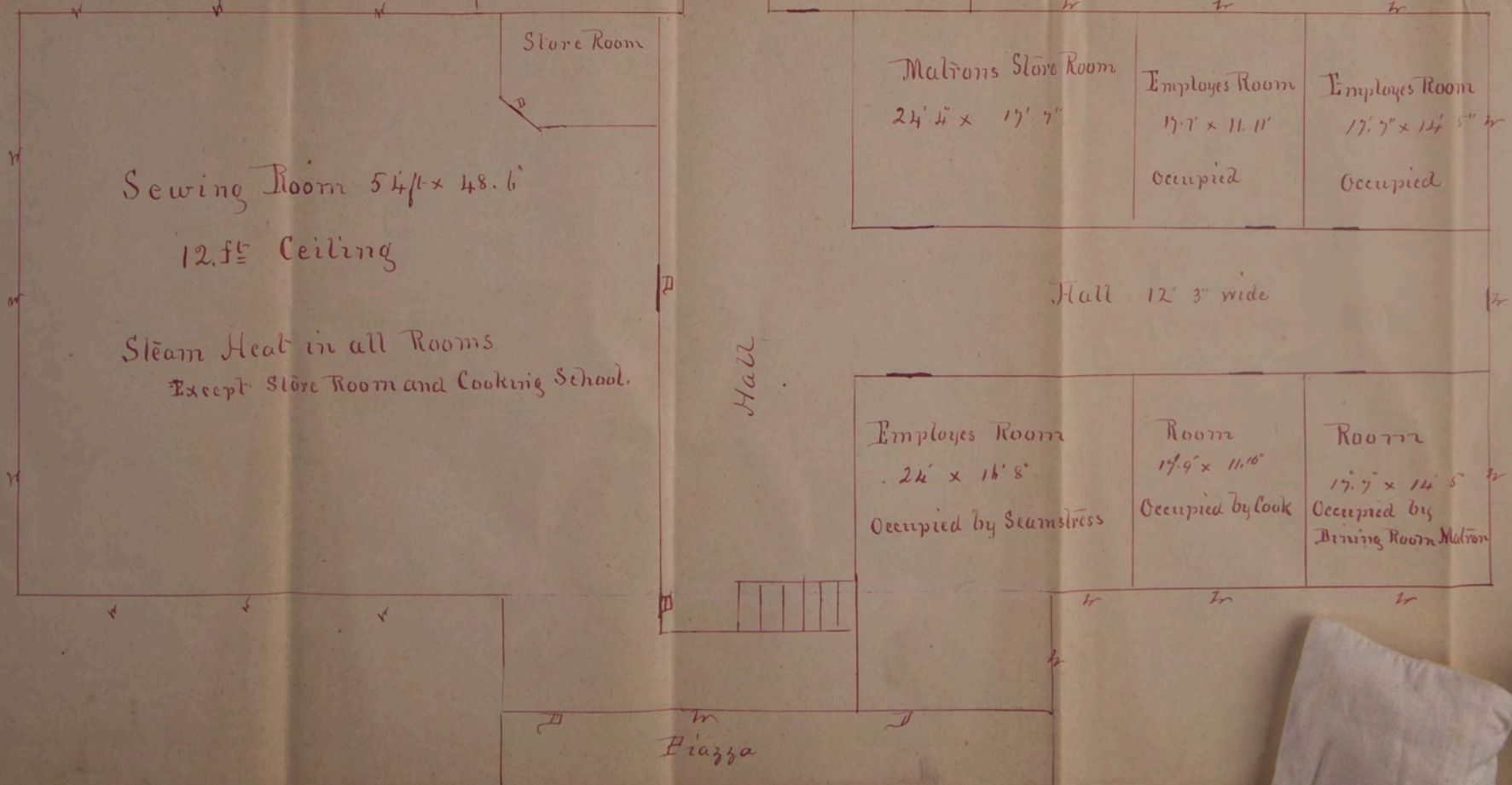
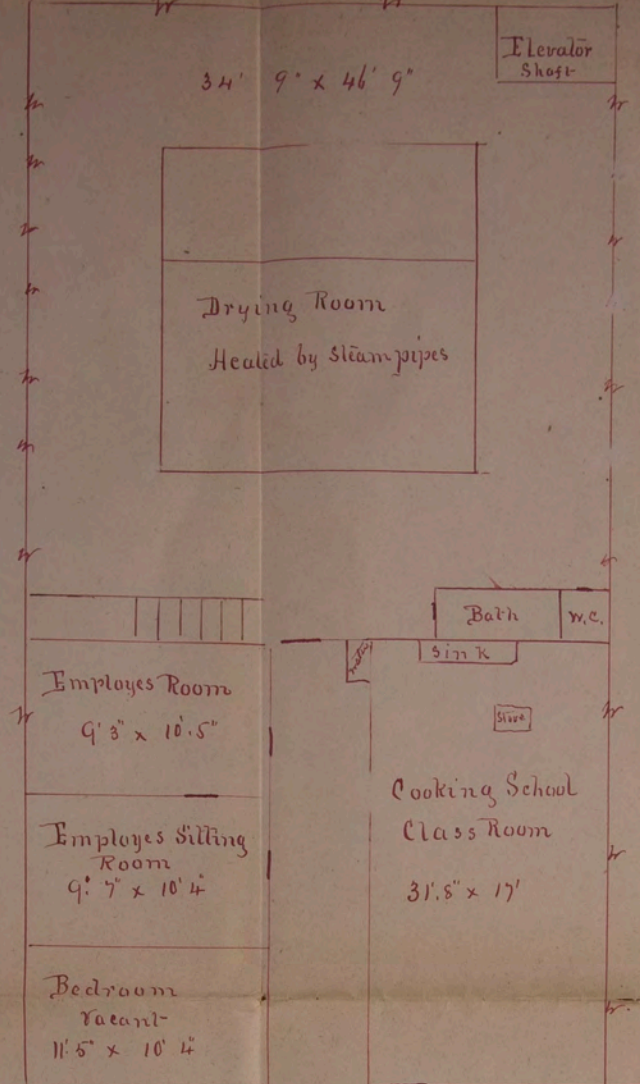

Sewing Room 54 1/2 x 48.6

12.5' Ceiling

Steam Heat in all Rooms
 Except Store Room and Cooking School.

Hall

Hall 12' 3" wide

Employees Room
 24' x 16' 8"

Occupied by Seamstress

Room
 17' 9" x 11' 10"

Occupied by Cook

Room
 17' 7" x 14' 5"

Occupied by Dining Room Maltster

Piazza

H. Shops

6227

INDIAN OFFICE.

1890.

Incl^s No. //

Plan of Workshops
at
Indian Industrial School
Carlisle Pa 1890

Tramper Shed

16 x 40.3

148' 9"

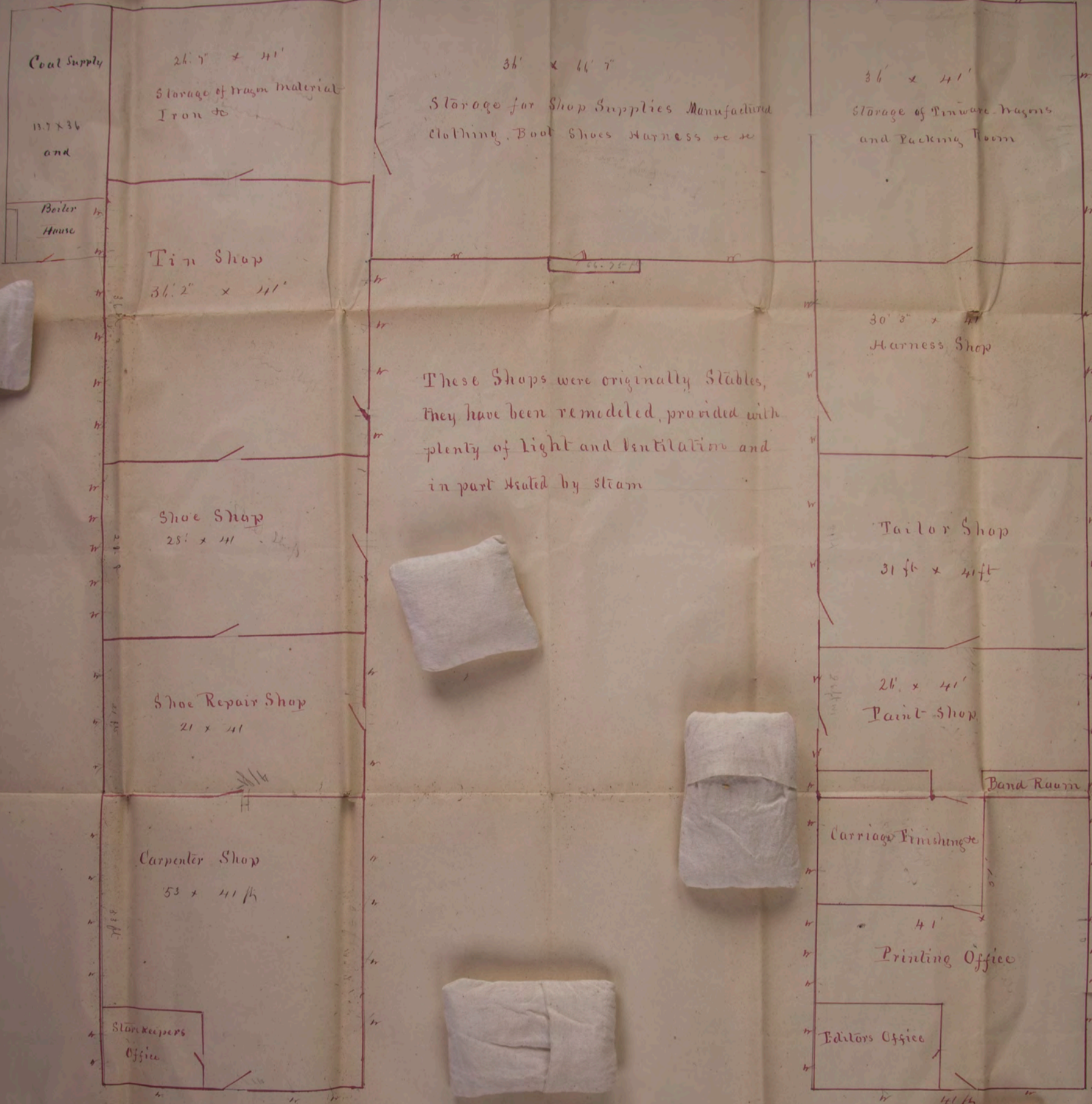

1870
1871
1872
1873
1874
1875
1876
1877
1878
1879
1880
1881
1882
1883
1884
1885
1886
1887
1888
1889
1890
1891
1892
1893
1894
1895
1896
1897
1898
1899
1900

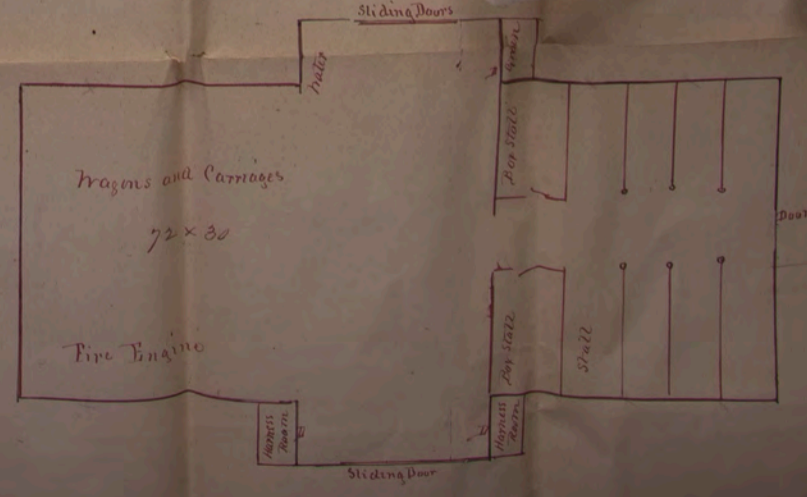
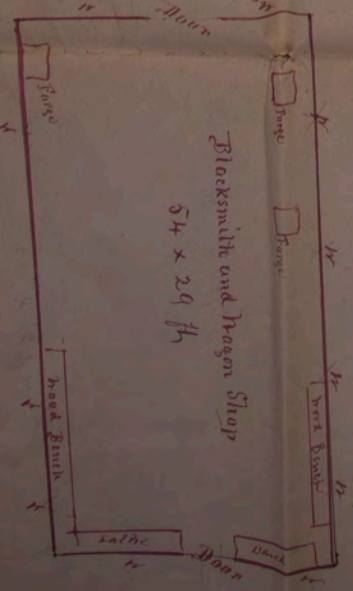

1899
1900
1901
1902
1903
1904
1905
1906
1907
1908
1909
1910

Trumber Shed
16 x 40.3

148' 9"

41'
of Mason material

36' x 66' 7"

Storage for Shop Supplies Manufactured clothing, Boot Shoes Harness etc

36' x 41'

Storage of Tinware Wagons and Packing Room

Shop
x 41'

66.75 ft

30' 3" x 41'
Harness Shop

These Shops were originally Stables, they have been remodeled, provided with plenty of light and ventilation and in part heated by steam

Shop
x 41'

Tailor Shop
31 ft x 41 ft



Repair Shop
21 x 41

26' x 41'
Paint Shop



Band Room

enter Shop
3 x 41 ft

Carriage Finishing etc

41'
Printing Office



Editors Office



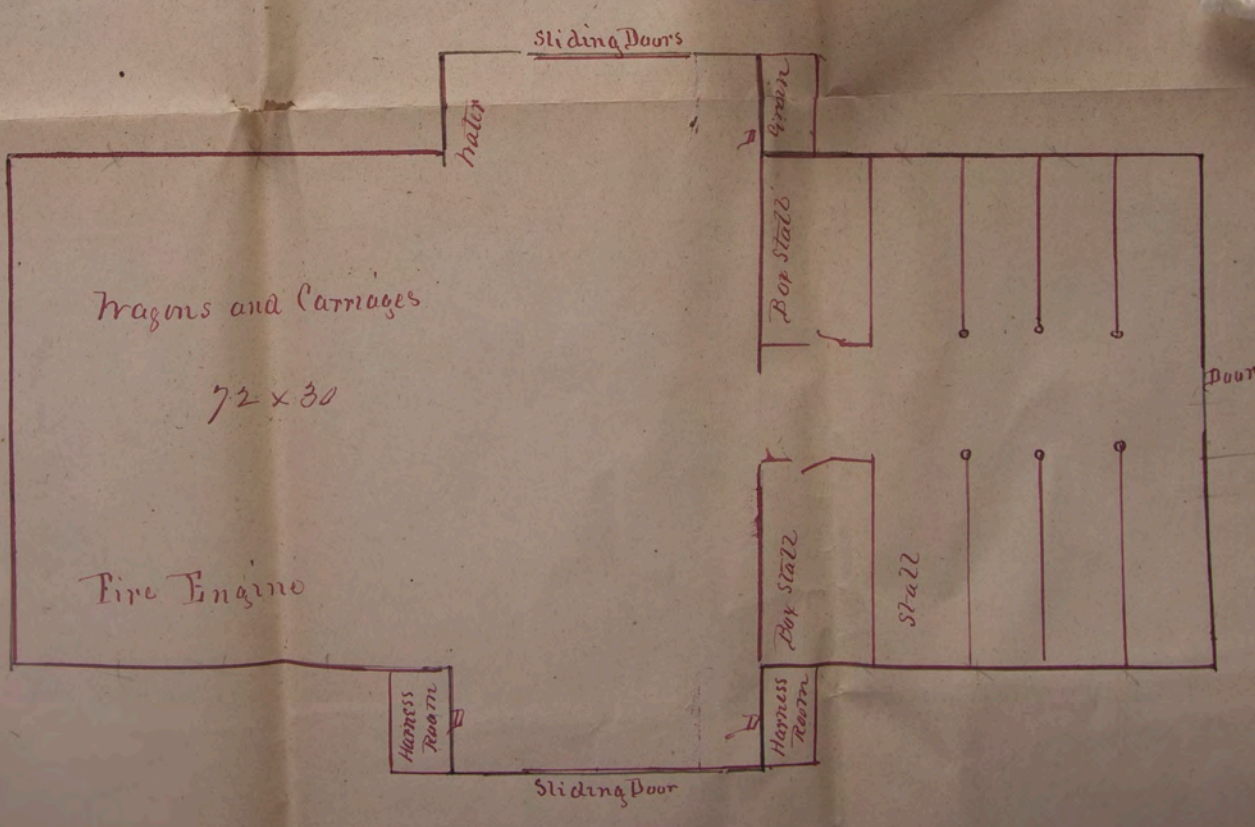
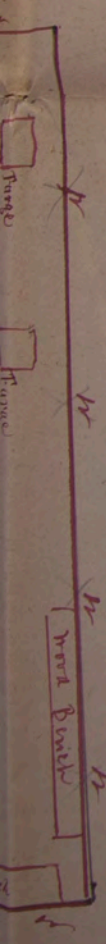
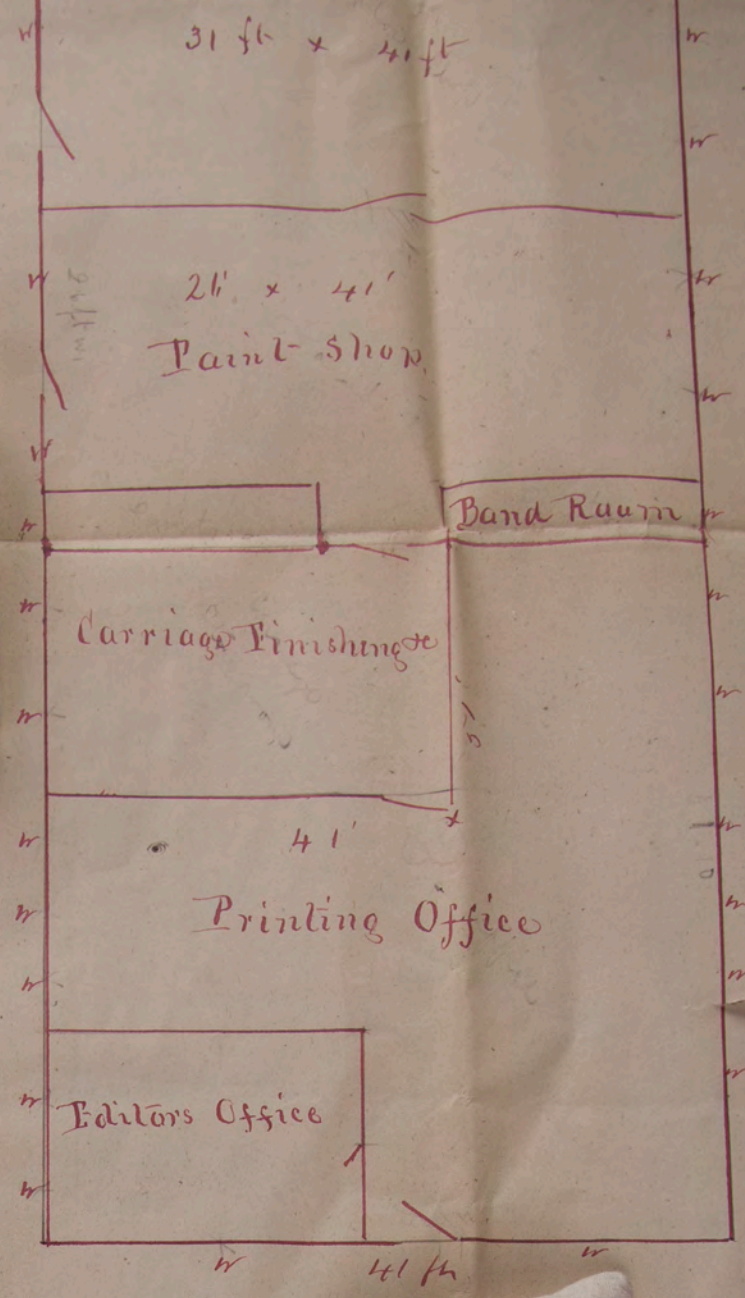
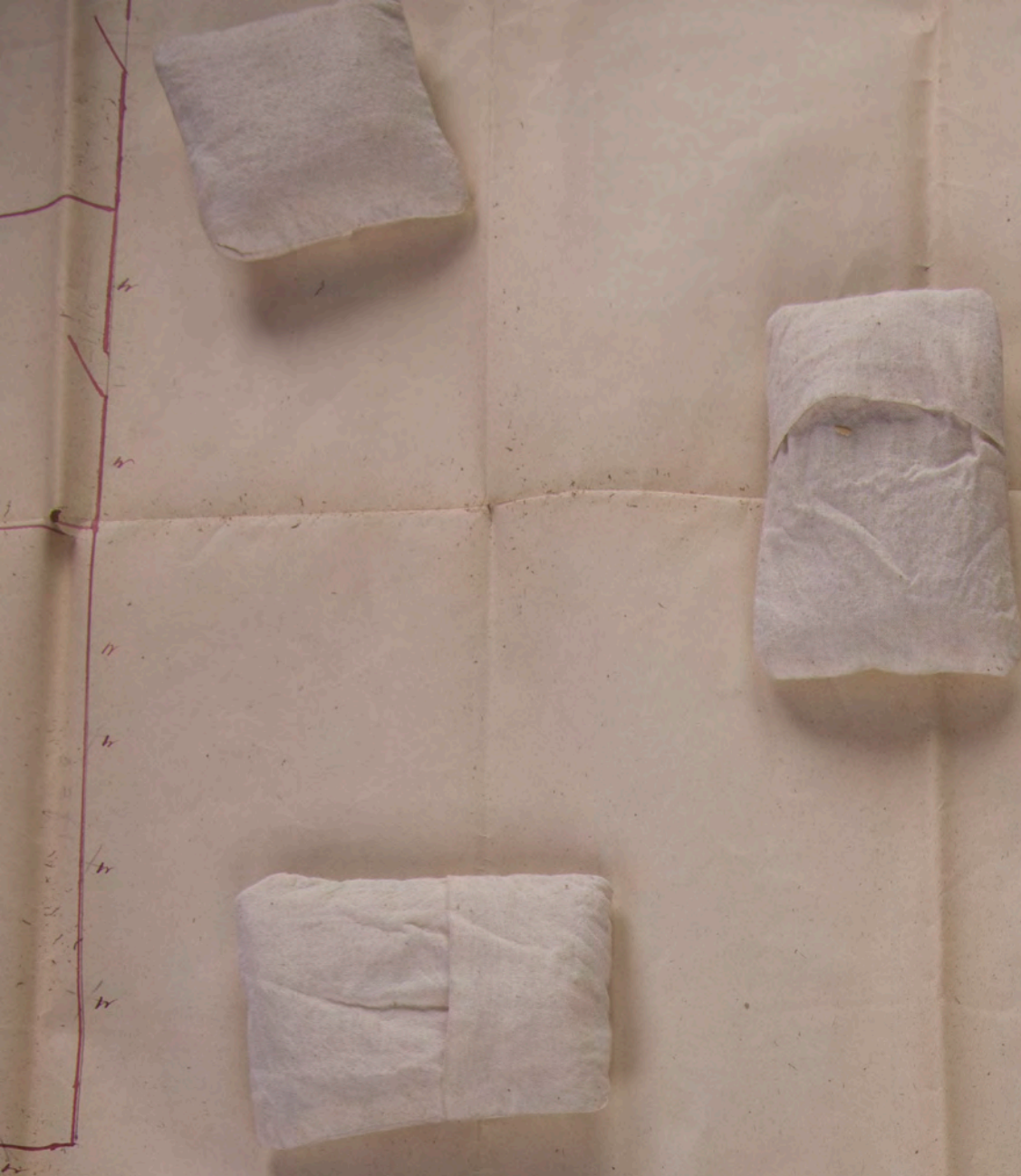

George Howard
20.5 in x 16

Shoe Repair Shop

21 x 41

Carpenter Shop

53 x 41 ft

Shoe Keepers

Office

33 ft

Office
Shoe
Keeps
Office
of
Workshop

Blacksmith and Wagon Shop

54 x 29 ft

Forge

Forge

Wood Bench

Door

Door

Forge

Wood Bench

Table

Wagons and

72 x

Fire Engine

Storage of Mason material
Iron etc

Storage for Shop Supplies Manufacturing
clothing, Boot Shoes Harness etc

11.7 x 36
and
Berler
House

Tin Shop
36.2" x 41"

These Shops were originally Stables,
They have been remodeled, provided with
plenty of light and ventilation and
in part heated by steam

Shoe Shop
28' x 41'

Shoe Repair Shop
21 x 41

Carpenter Shop
53 x 41 ft

Storekeepers
Office

1897
Union Building
Storekeepers

Blacksmith and Wagon Shop
54 x 29 ft

Wagons and Carriages
72 x 30

Fire Engine

Carr
Editor

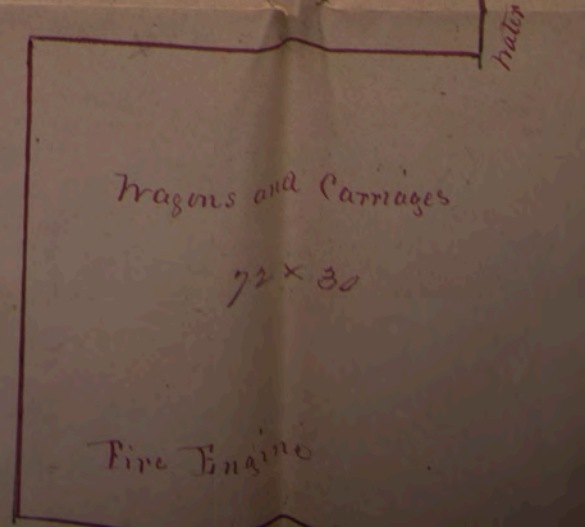
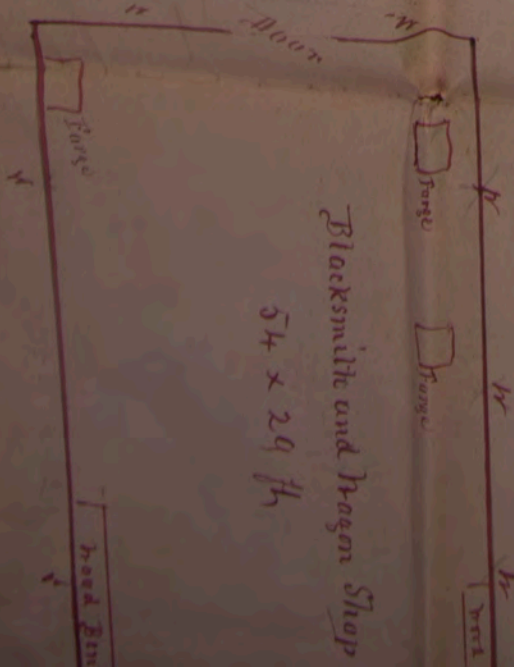

Trumber Shed
16 x 40.3

Coal Supply
13.7 x 36
and
Boiler House

26.7' x 41'
Storage of Mason Material
Iron etc

36' x 66' 7"
Storage for Shop Supplies Manufact
Clothing, Boot Shoes Harness etc

Tin Shop
36.2' x 41'

These Shops were originally Stables
They have been remodeled, provided
plenty of light and ventilation and
in part heated by steam

Shoe Shop
28' x 41'

Shoe Repair Shop
21 x 41

Carpenter Shop
53 x 41 1/2

Storekeepers Office

2

Hosh

Plan of Hospital
at
Indian Industrial School
Carlisle Pa

1890

6227

INDIAN OFFICE.

1890.

Incl^s No.

12

Hospital at Indian School Carlisle Pa

Erected 1882

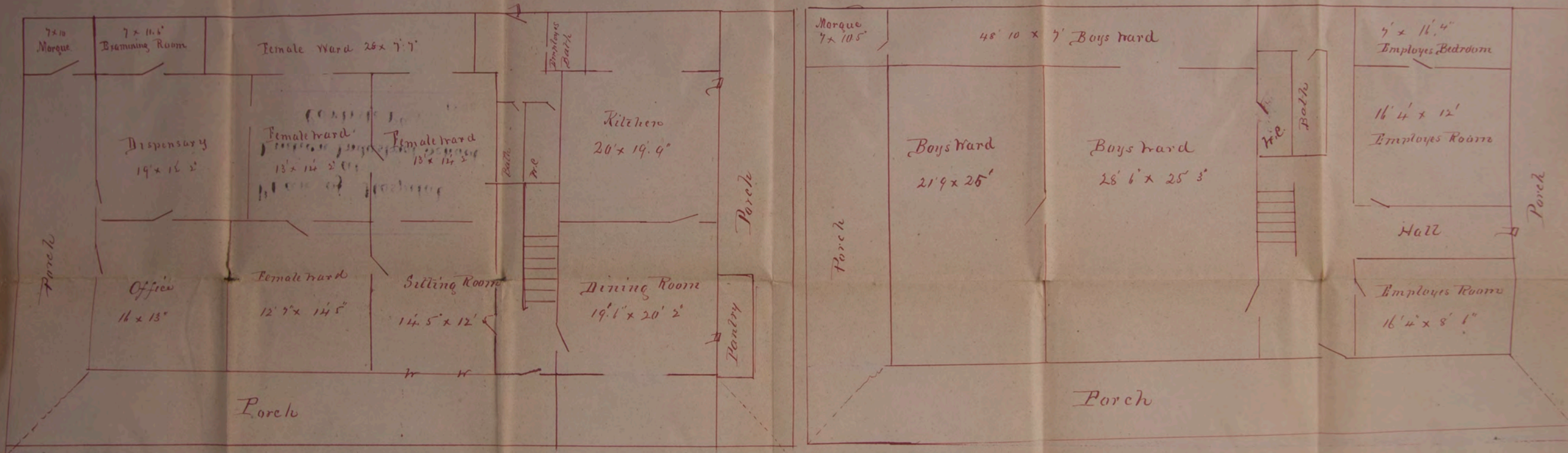

Ground Plan
Heated by Steam

Second Floor
Has 23 Beds

Hospital at Indian School Carlisle Pa

Erected 1882

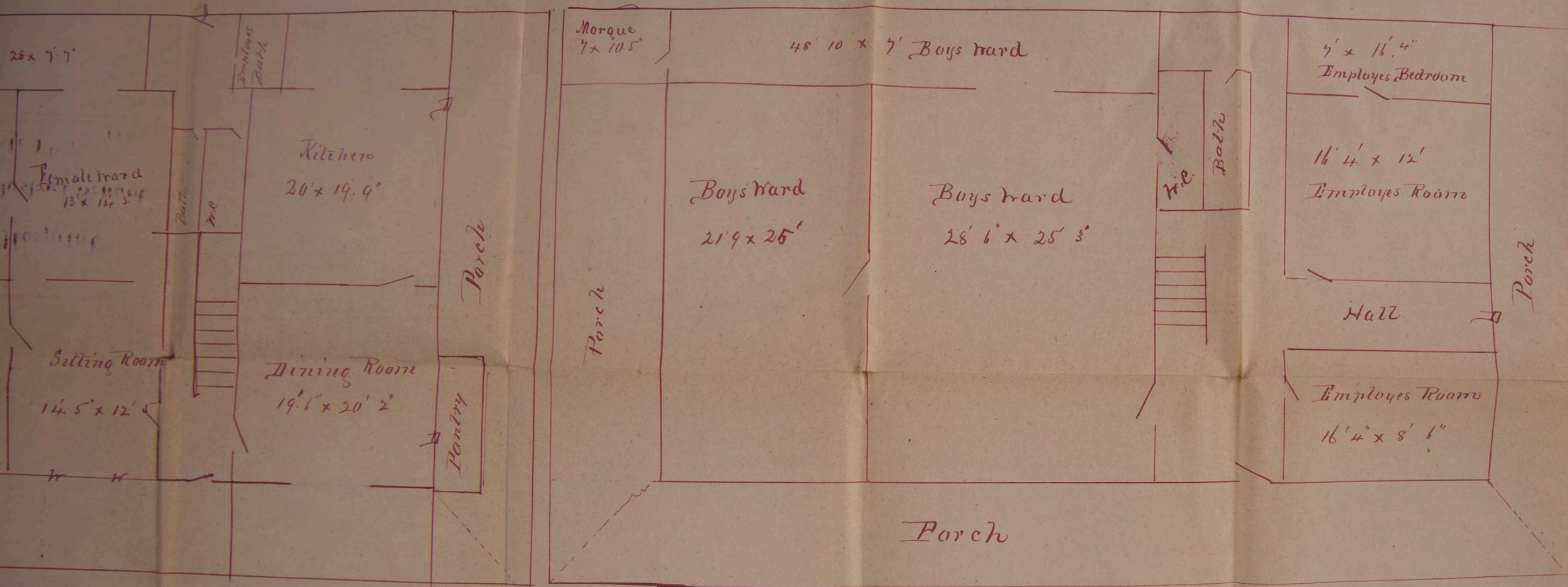

Plan
Heated by Steam

Second Floor
Has 23 Beds

Hospital at Indian School Carlisle

Erected 1882

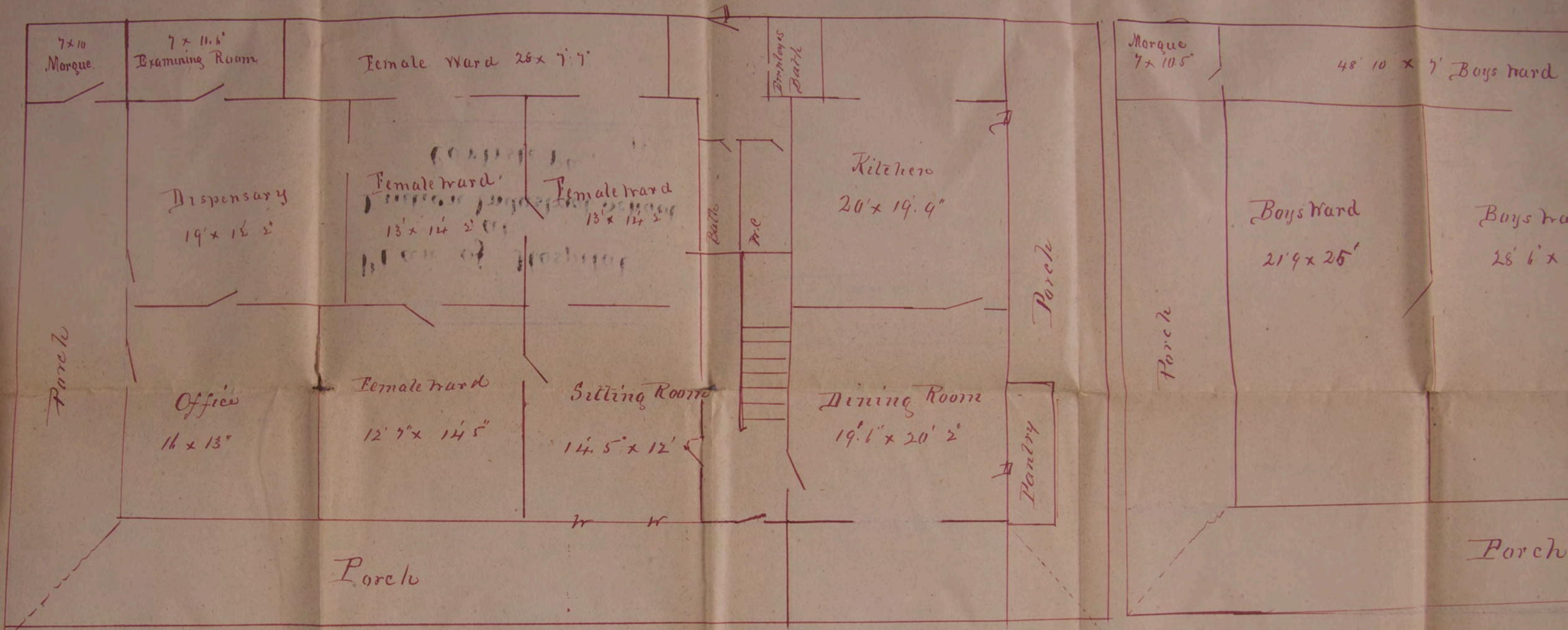

Ground Plan
Heated by Steam

Second Floor
Has 23 Beds

T.

6227	INDIAN OFFICE.	1890.
	Inclos No. 13	

Plan of Farm Buildings
at the
Indian School Farm
Carlisle Pa 1890

80

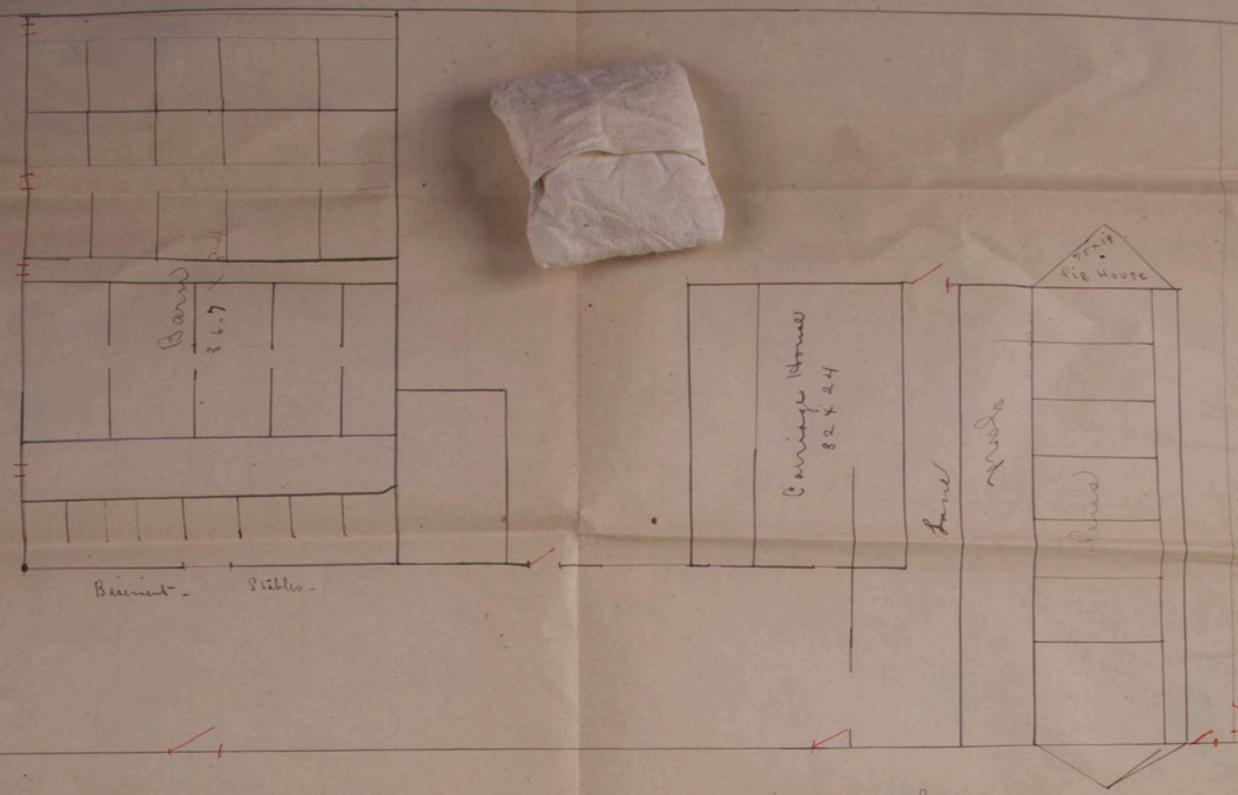

1884
 1885
 1886
 1887
 1888
 1889
 1890
 1891
 1892
 1893
 1894
 1895
 1896
 1897
 1898
 1899
 1900

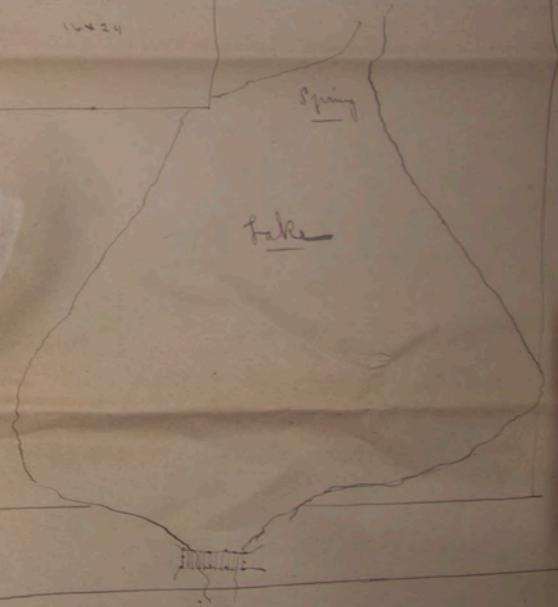
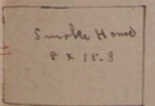
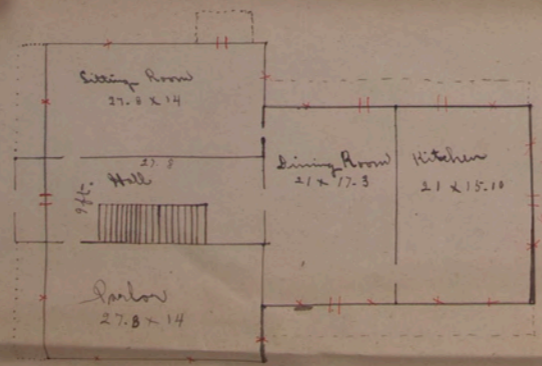
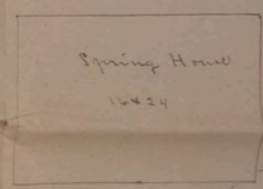
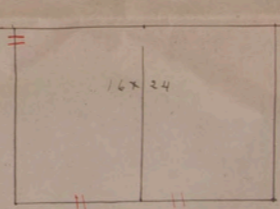

P.S. The 2nd floor of the dwelling is similar to the 1st floor in arrangement of rooms.

Road

Road

Orchard

land & water

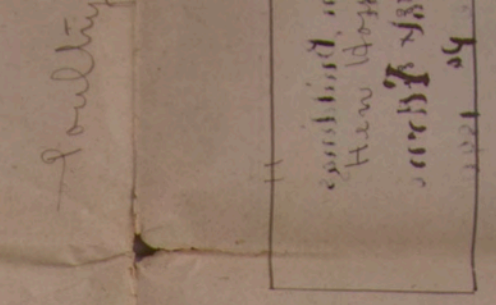
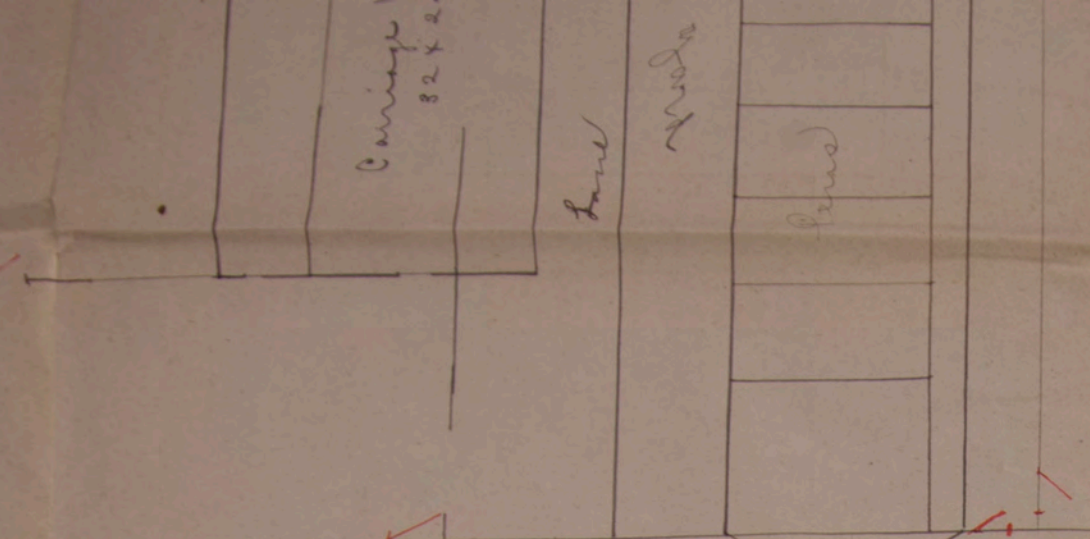
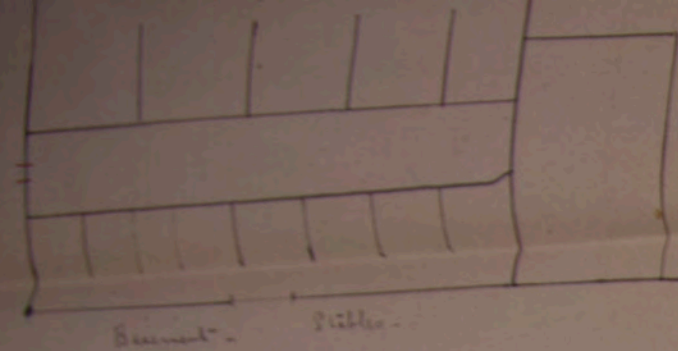

Lane

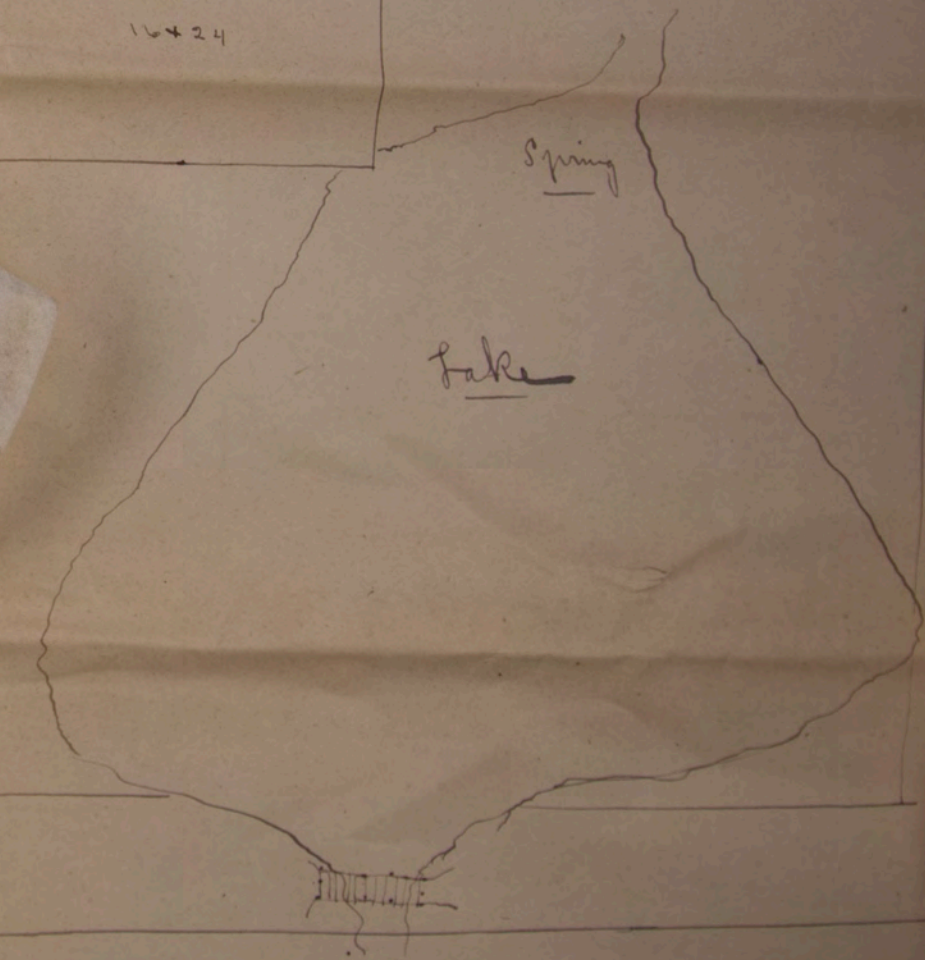
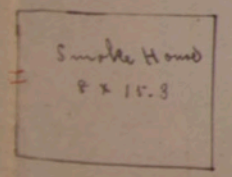
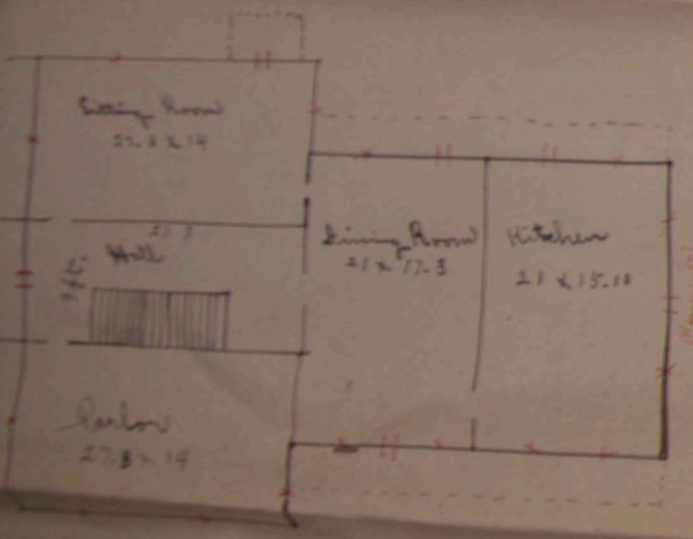
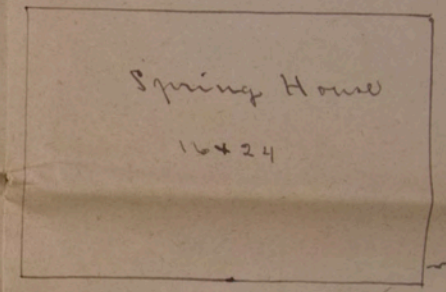
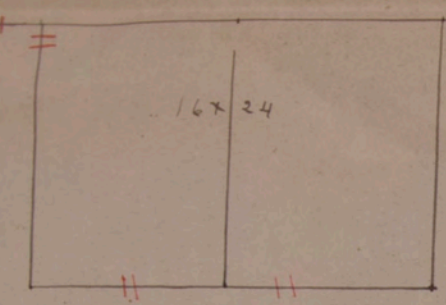

Road

Orchard

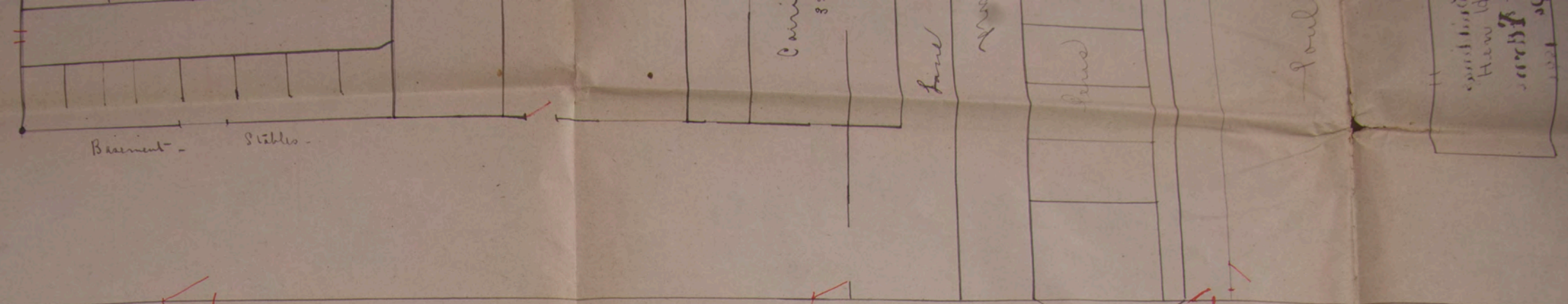

Road

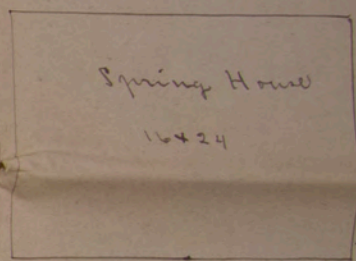
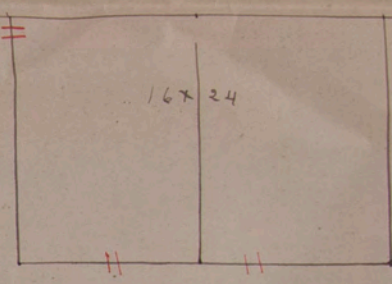

The 2nd floor of the dwelling is similar to the 1st floor in arrangement of rooms.

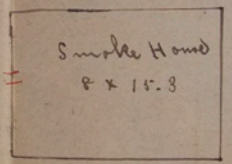
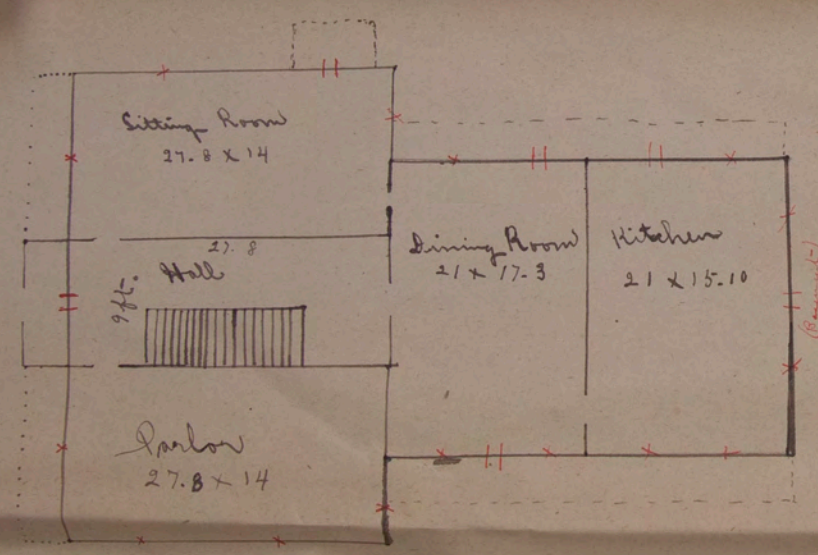

Road

Orchard

P.S. - The 2nd floor of the dwelling is similar to the 1st floor in arrangement of rooms.

Road

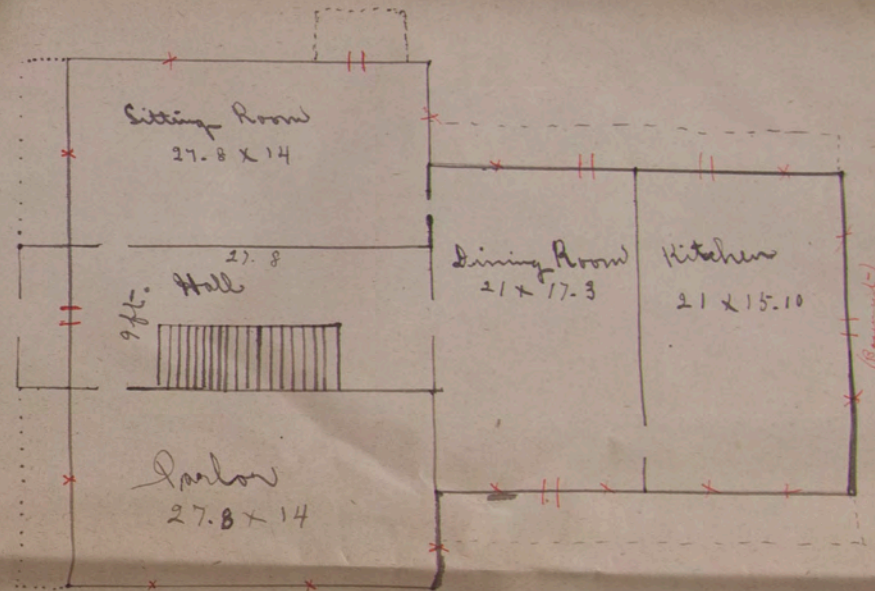

Smoke House
8 x 15.3

Road

Orchard

Road

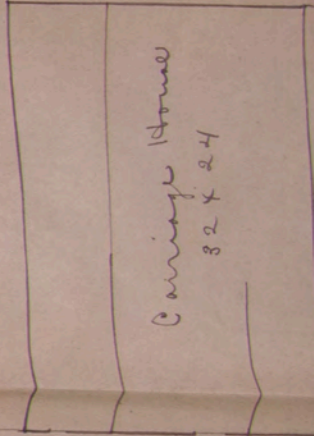
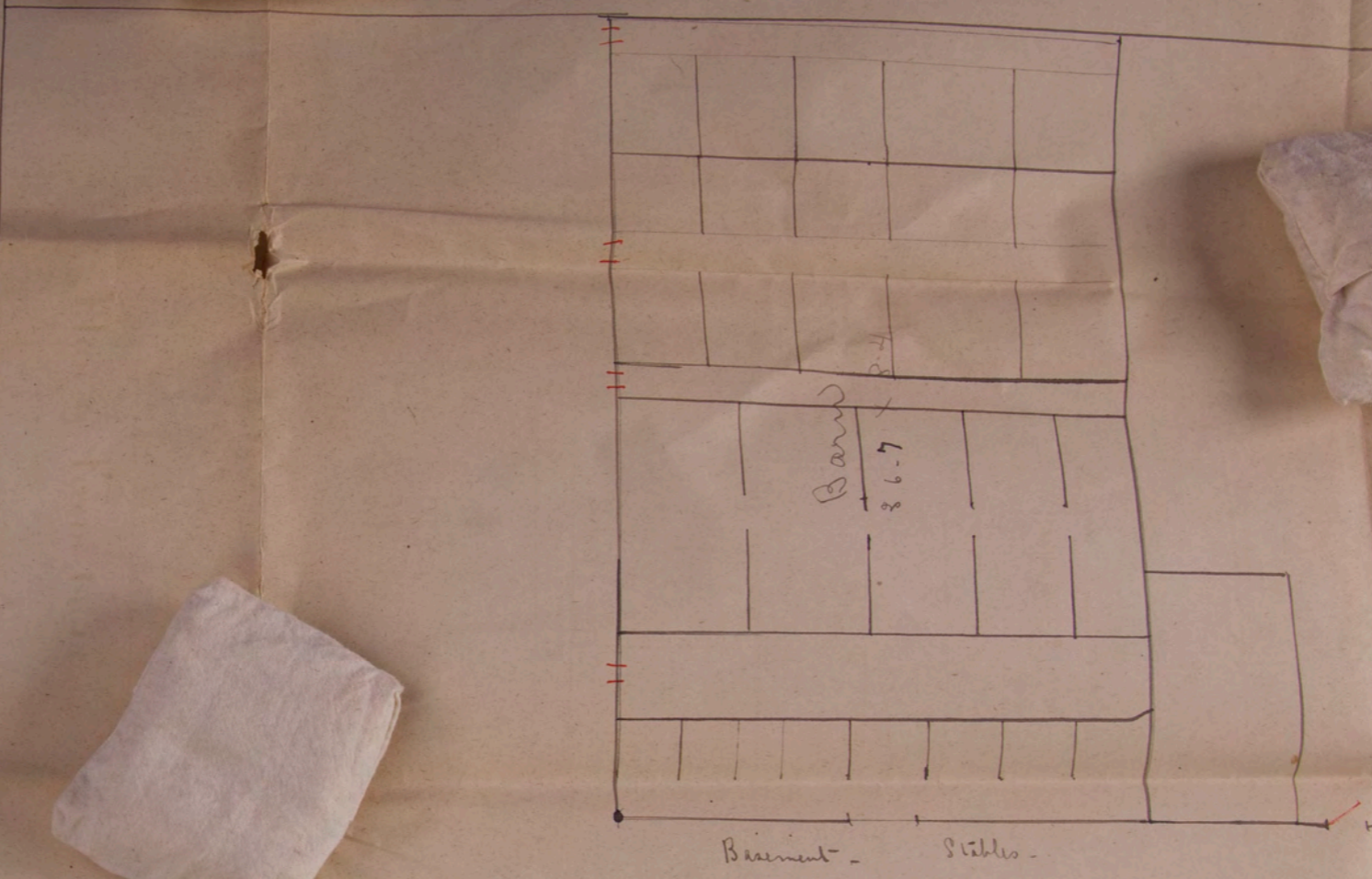

Road

Level of the building
The 1st floor is on...

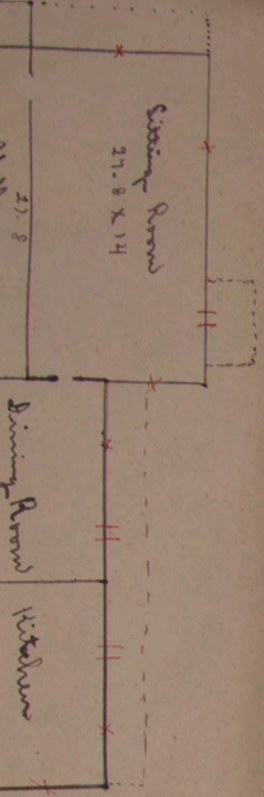

Sample House

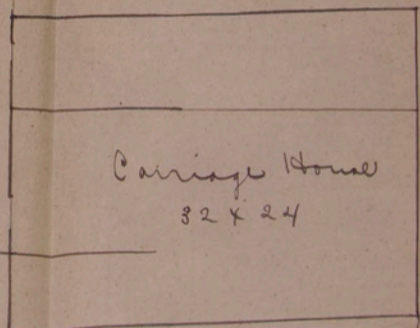
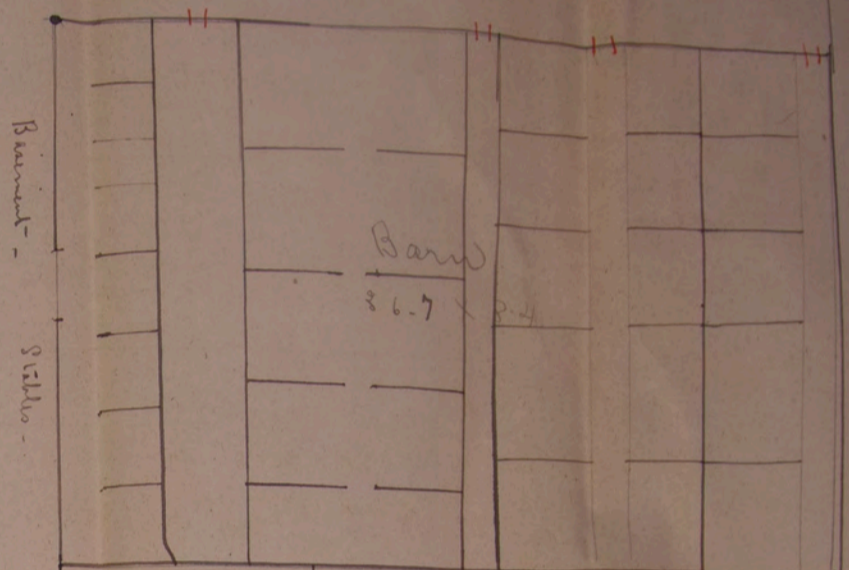

Land

yard

land

12.5 x 4
big note

Poultry yard

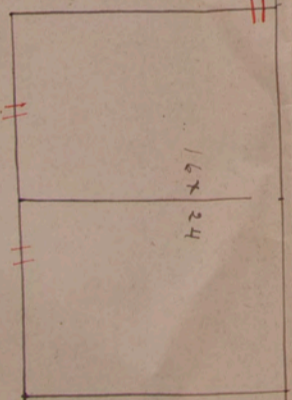

house

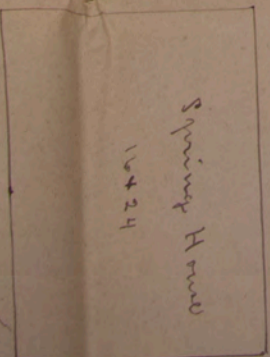

Control by
In the 1st floor
with
New building
floor of 1st floor

Water

Spring

Barn
Stables

Barn
36 x 7

Carriage House
32 x 24

Land

road

House

75 x 19
Xig House

Poultry yard

Plan of Farm Buildings
with
Indian School
(Correct by 1888)

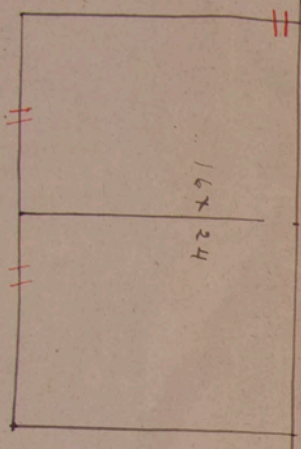

lane

Spring House
16 x 24

land to school