

16870

OFFICE OF  
INDIAN AFFAIRS  
Rec'd. SEP 4

1884

# AUTHORITY,

No. 8650	RECEIVED.
OFFICE OF INDIAN AFFAIR	SEP 15 1884

4145  
369

DEPARTMENT OF THE INTERIOR	RECEIVED SEP 13 1884
----------------------------------	-------------------------

R. N. Pratt

Cancelled.

Sept. 3. 84

Trans. plans  
for a building

1 pckg

Miss Cook has plans

To Secty. Sept 12/84  
 Aqs. Sept. 16/84  
 transferred to C. Sept 11/84  
 Letter to Secty Oct. 6/84  
 " " Pratt 24/84

7/14/86

Miss Cook

U. S

## Indian Industrial School,

Carlisle, Pa., Sept. 3<sup>rd</sup> 1884

To the Hon.

The Commr. of Indian Affairs  
Washington D.C.

Sir:

I forward herewith plans for a building at this school which shall include kitchen, dining-room, Laundry and Sewing room, with Basement sufficient to accommodate our Commissary supplies - Root cellar - meat cellar and Coal bin.

The size of the Main building to be 125 ft. by 50 ft. - the basement 8 ft. high, the 1<sup>st</sup> story, 14 ft. and the 2<sup>nd</sup> story 12 ft. high. The extension in rear of Main building to be 80 ft. by 36 ft. with basement Laundry, Wash. room & Kitchen cellar. The first floor to be for Laundry drying room and kitchen; the second floor for storage & other rooms; with an entry in front of the Main building in which will

be the stairway leading to the second floor. There will also be a stairway from Laundry drying room to the 2<sup>nd</sup> floor.

I propose to make the cellar under the Main building perfectly dry, by grouting it with Mortar and afterward covering it with Cement or some other good material. The building to be of wood.

I have had two of our best building men make estimates - Mr. Samuel Wetzel fixes the lowest cost at \$10,931.<sup>22</sup> and Mr. Jno. R. Turner fixes it at \$10,573.<sup>74</sup>

On going over their estimates I find that by using our own labor as liberally as possible, and putting up the building under our own direction, & using such supplies as we already have on hand, I can complete it without further cost than the sum of Six thousand dollars (\$6000.<sup>00</sup>)

I need not say that this building is now a necessity, and that I cannot

16870

we will longer get on without it. Our dining room is not near large enough, and the building needs to be condemned & torn down. It has stood 19 years, and our Laundry, building, Sewing room and Commissary store rooms are all in the same condition.

I have already talked the matter over with yourself and the Hon. Secy. of the Interior & I believe you concur in the need of it.

I shall only be able to put up this building for the sum named, if I can, as hereinbefore stated, use the labor & material already at my command in the school.

I therefore respectfully request your Authority to expend from my appropriation for the Current year, the sum of Six thousand (\$6000.00) dollars in the purchase of material, under contract where the sum shall exceed Five hundred dollars (\$500.00), and in Open market where it shall be less, and in the payment of such additional labor as may be necessary.

16870  
16891

4.

By over and above that already in the  
School, and the erection of this building  
shall not prevent my carrying the  
number of students provided for by  
law.

Very Respectfully,  
Your Obedt. Servant

R. H. Pratt

Capt. 10<sup>th</sup> Regt.  
Supt.

Encls. to  
16870/84

Indian Office  
Encl. to 16,870/84

4445

DEPARTMENT OF THE INTERIOR INDIAN DIV.	RECEIVED SEP 13 1884
---	-------------------------

AUTHORITY,

No. 8650	RECEIVED.
OFFICE OF INDIAN AFFAIR	SEP 15 1884

T.  
R.

T.  
R.

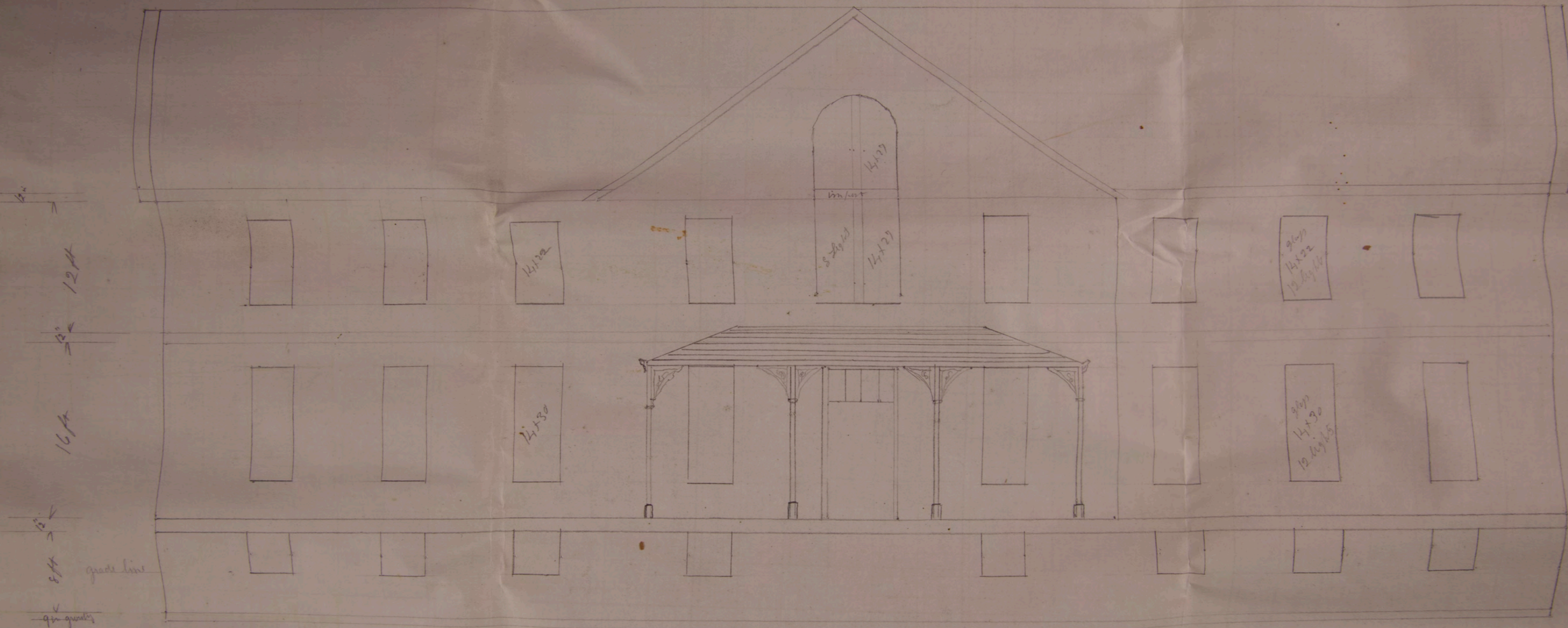

Front View.

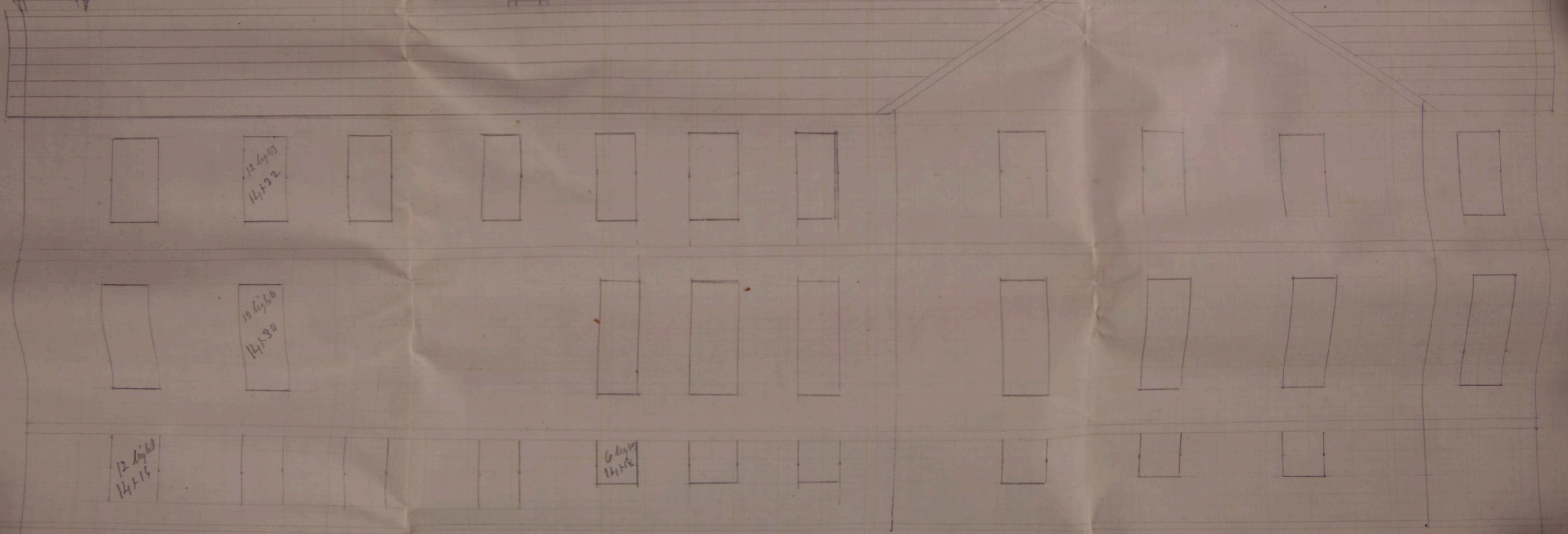
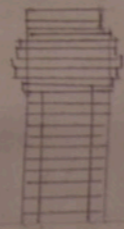

12 by 18  
14 by 22

12 by 16  
14 by 30

12 by 15

6 by 15

Side View

Scale 8 ft to 1 in



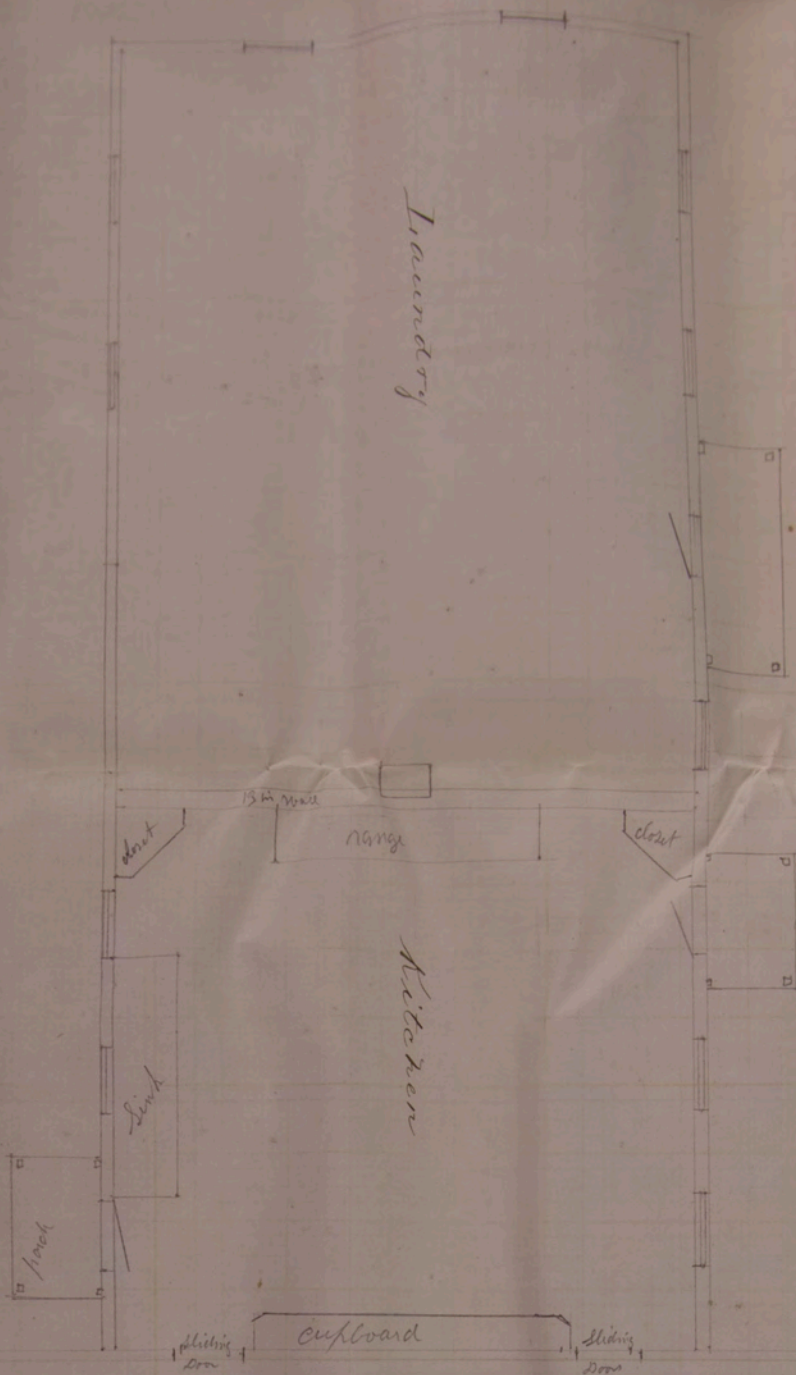

Mining Hall.

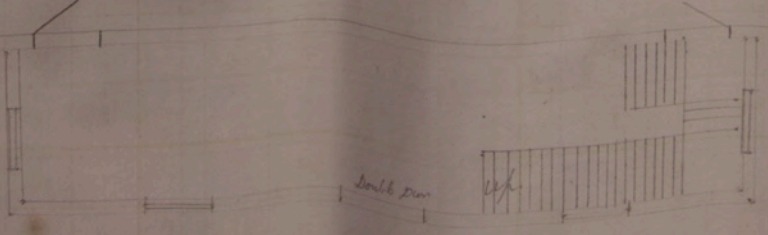

First Floor.

Scale 8 ft to 1 in

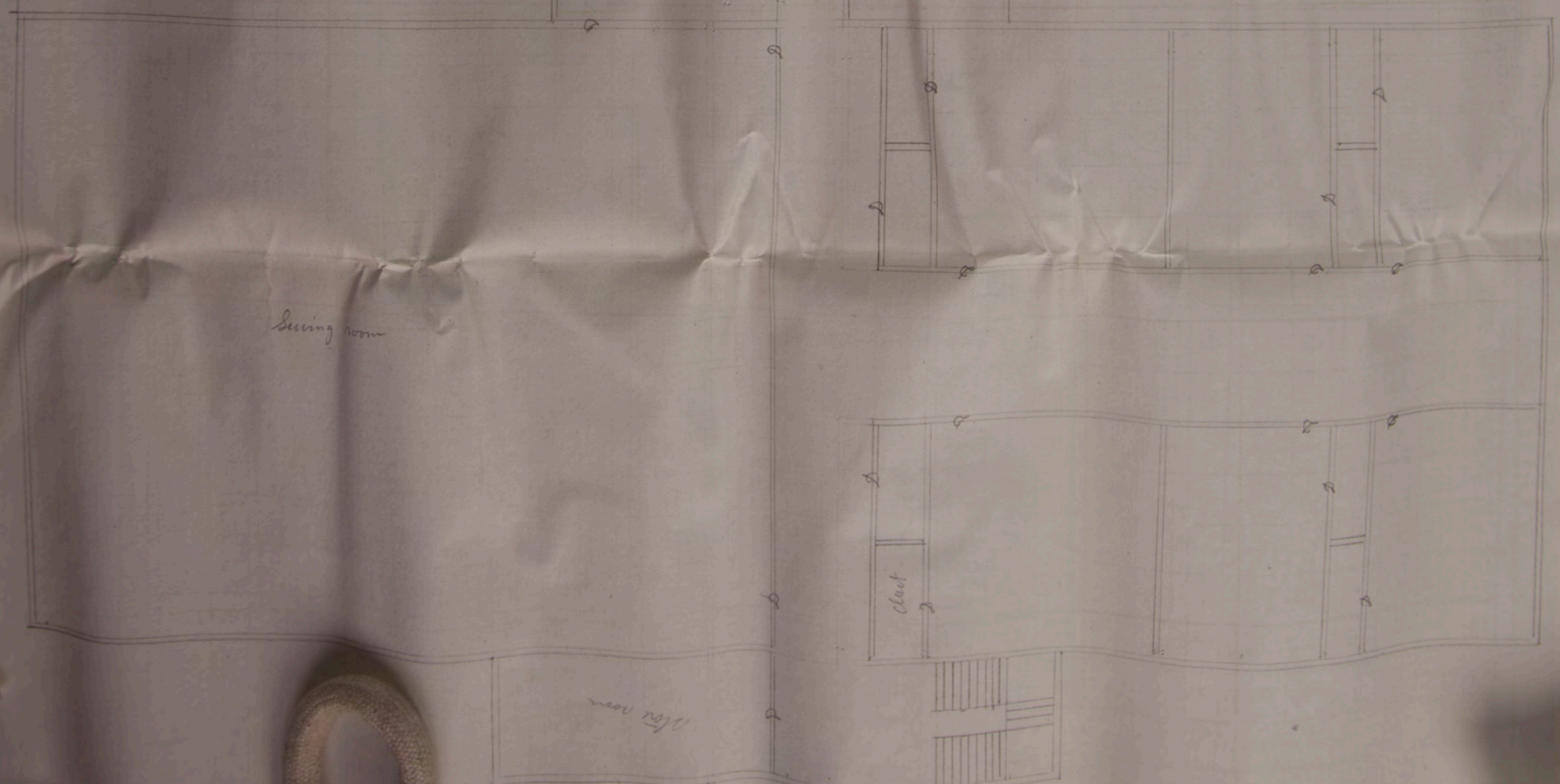
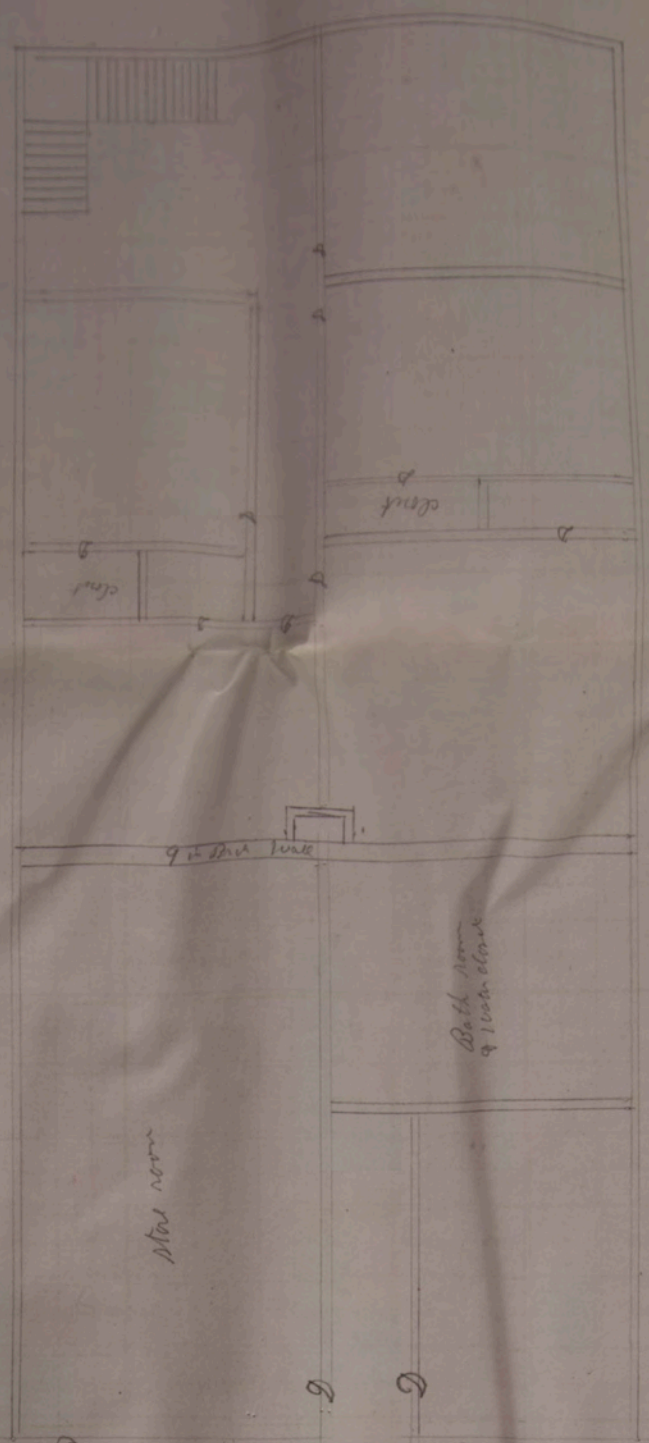

Second Floor.

Scale 1/8" to one ft.

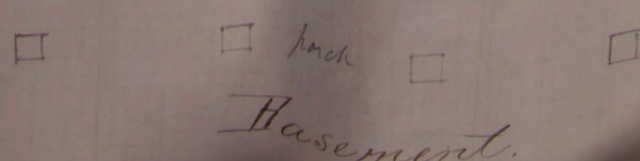
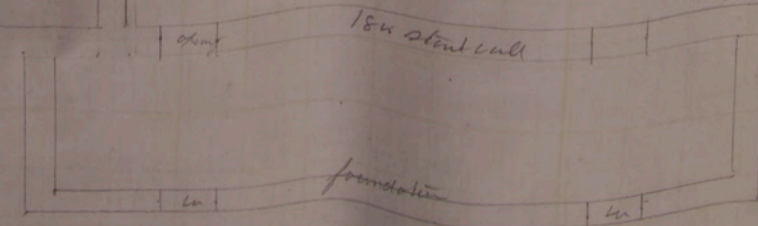
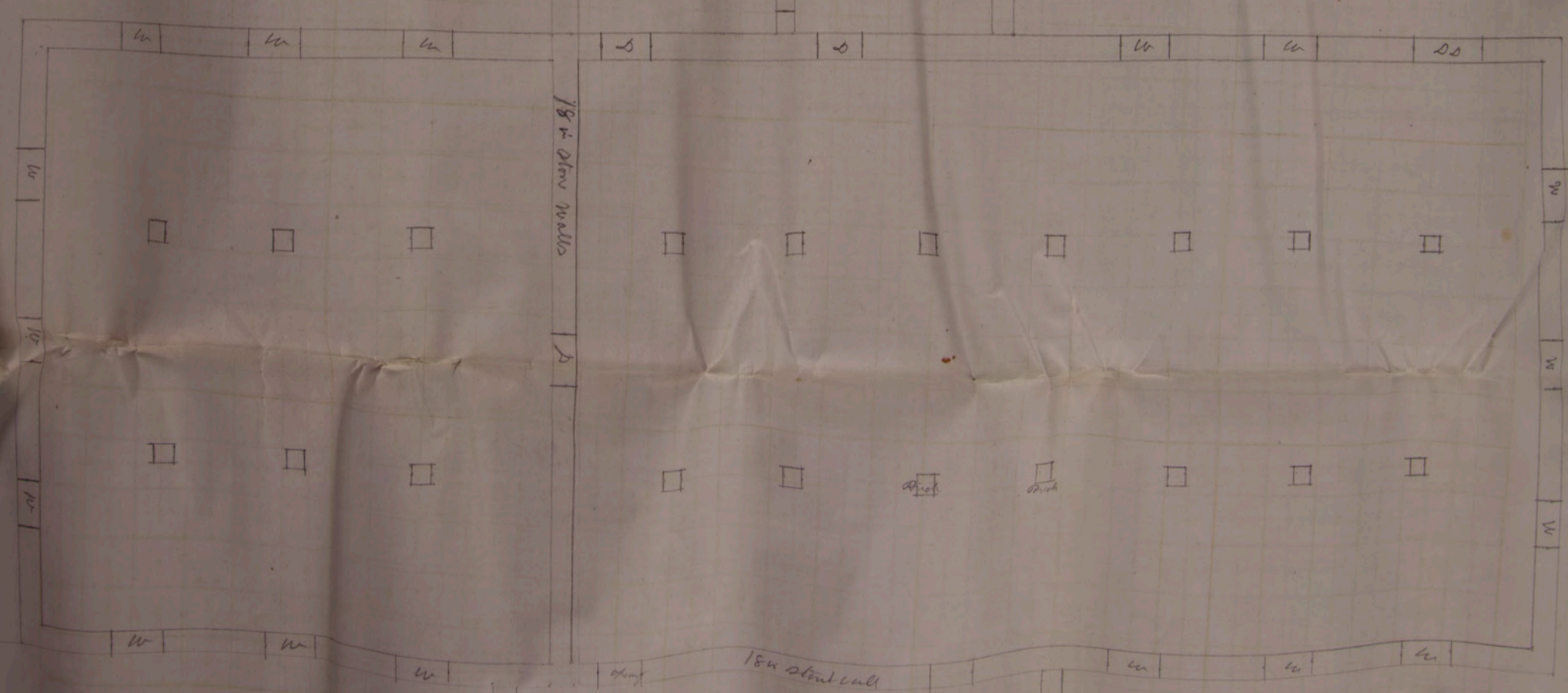
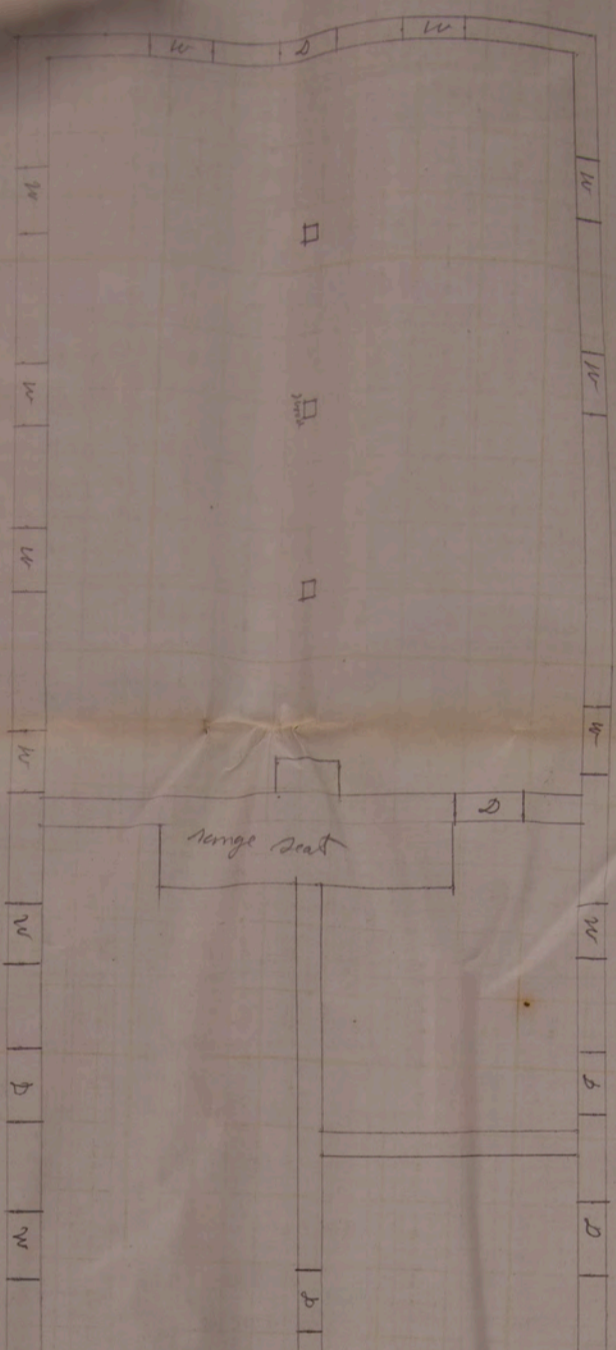

Scale 8 ft to 1 in

Inde to  
16870/3

Indian Office  
16870/3

u.w.  
AUTHORITY  
3650  
OFFICE  
SEP 15 1884

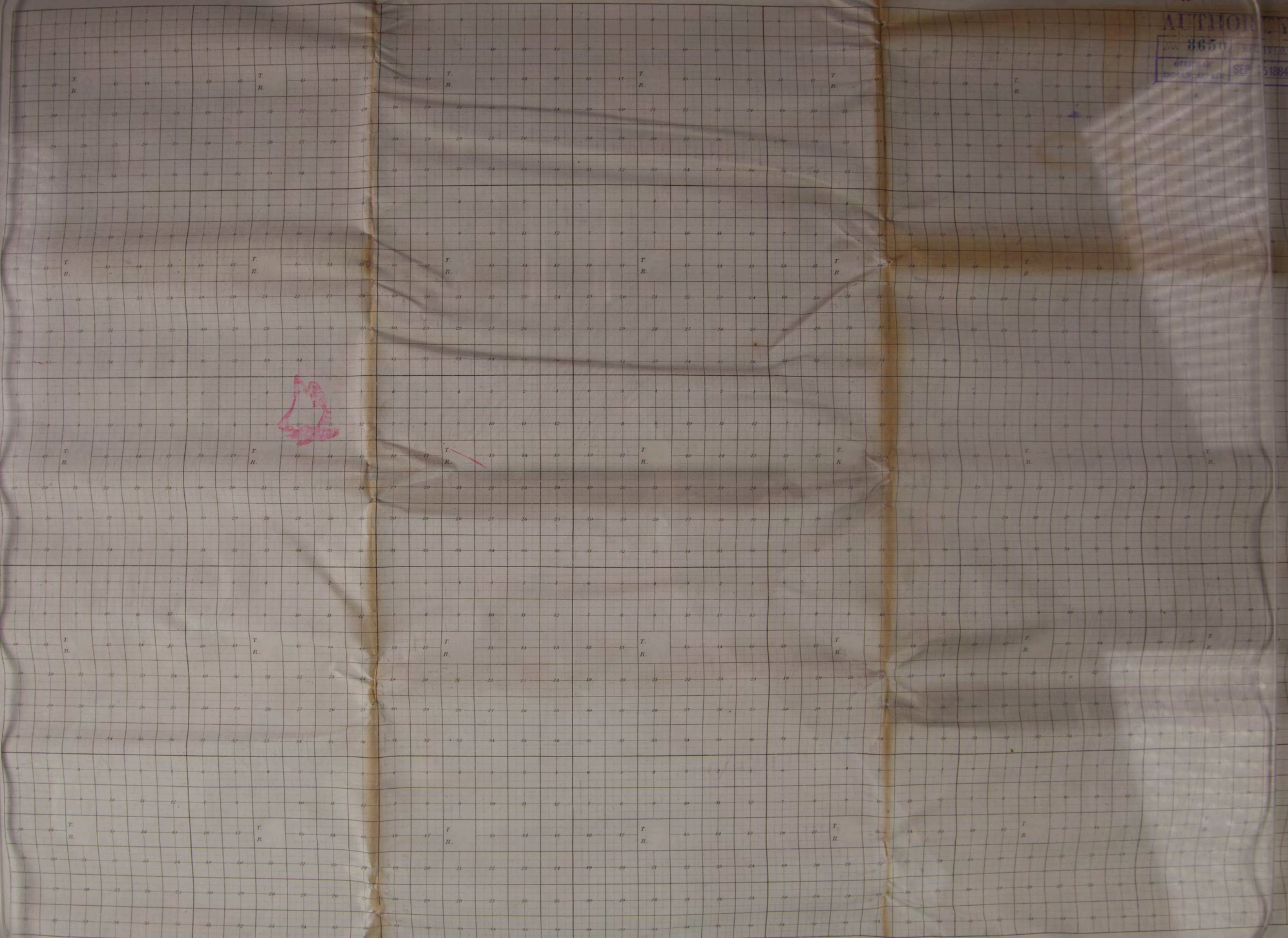

Scale 2 miles to the inch