

5-400j

Gaither, Mollie V				Quarters.	State.	County.	C. Dist.	Married?	Date of birth.	Sex.
				1-	Ky	Hardin	4	S	1867 7/22/1867	F
No.	Date.	Method.	Position.	Salary.	Location.	Remarks.				
	8/1/86	-----	Tch	60m	Crow Crk & L Brule					
	3/1/92	Class	"							
	8/1/93	Tr	Supt	-----	Umatilla					
	-----	Tr	"	1200	"					
	7/1/97	Red	"	1000	"					
	10/1/02	-----	A.Spt. & Prin	1000	"					
	10/17/04	Red	G.Fd.Agt	840	Carlisle					
35	7/1/07	Pr	"	900	"					
113	9/6/12	Tr	Princpl	1300	Salem School	No pay status 8/8-9/5/12 incl				
71	11/21/14	Tr	Sup't	1500	Springfield School	Name of school changed				
1	1/1/19		"	1500	Hope School					
24	7/6/20	Tr	DaySchIns	1200	Tulalip School	Deduct 2-1/2%				
6	9/10/20	Tr	" " "	1200	Umatilla "					
	10/15/21	Retired.								

[over]

RECORD OF LEAVE.

Year.	Months.	Jan.	Feb.	Mar.	Apr.	May.	June.	July	Aug.	Sept.	Oct.	Nov.	Dec.	Total.
1929	Annual													
	Sick													
	Detail													
	Without pay							28-31		1-2 13-14				
	Total													
1919	Annual													
	Sick													
	Detail													
	Without pay								8/26					
	Total													
1919	Annual	<i>Had 20 days in April and granted 4 days more</i>												
	Sick	<i>in Nov see 1918-19 at 8th</i>												
	Detail	<i>see letter from before appearing</i>												
	Without pay	<i>from 1st of July to 1st of Dec 1918</i>												
	Total													
1920	Annual													
	Sick													
	Detail													
	Without pay							1/24			1/9			
	Total													
1910	Annual													
	Sick													
	Detail													
	Without pay													
	Total													
1921	Annual													
	Sick													
	Detail													
	Without pay													
	Total													



Mollie V. Gaither

2/13
Education-
Employees.
62377-1912
B H C

Transfer.

6

JUN 26 1912

Miss Mollie V. Gaither,

Through Sup't Carlisle School.

Madam:

Referring to Office letter of June 20, you are informed that circumstances have arisen which preclude your transfer to the position of principal at \$1300 a year at the Yakima School, Washington, and it is proposed to send you to the Salem School, Oregon, instead.

You are therefore hereby transferred from the position of girls' field agent at \$900 a year at the Carlisle School, Pennsylvania, to the position of principal at \$1300 a year at the Salem School, Oregon, and should report for duty on July 1, or as soon thereafter as practicable, to Superintendent Harry E. Wadsworth, Chemawa, Oregon.

Inform the Office by wire of the probable date you will report for duty at the Salem School.

Respectfully,

(Signed) F. H. Abbott.
Assistant Commissioner.

6-AAC-25.

(Carbons to Carlisle, Salem
and Supervisor Peairs).

2^a/13

DEPARTMENT OF THE INTERIOR

UNITED STATES INDIAN SERVICE

39 collect Govt nite.

check

Salem, Oregon, August 1, 1912.

Commissioner Indian Affairs,
Washington, D. C.

Reference Office letter June twenty-sixth to
Mollie V. Gaither, Carlisle, relative her transfer here
as principal. Request reconsideration this action pend-
ing receipt my ~~XXXXXXXXXXXXXXXXXXXX~~ report and recom-
mendation that position. Answer desired.

(Signed) Wadsworth, Supt.

350
pm

5-164a

2

24/13

TELEGRAM

Education-
Employees.
76891-1912.
B H C

DEPARTMENT OF THE INTERIOR

OFFICE OF INDIAN AFFAIRS

WASHINGTON

AUG -3 1912

TELEGRAM
Salem

Mail to

Indian School,
Salem, Oregon.

Your telegram first. Not advisable reconsider
transfer Gaither. Has been instructed report soon Indian Bill
passes.

(Send by Postal).

8-AAC-2.



Acting

Commissioner

CONFIRMATION OF TELEGRAM

6-2653

Elizabethton, Pa.
Aug. 21-1912.

Mr. H. E. Wadsworth, Supt.
Salem School.
Oregon.

#319/13

Dear Sir:
I have been appointed
to position of Principal in your
school, with instructions from
Commissioner Valentine to wait
for instructions from Dist. Office
before reporting for duty.
I am on my vacation, venturing
my home. About two weeks ago
I shipped a box of clothing by freight-

pre-paid, from Frankfurt - Ky. to your
school. Salem Oregon. If the box has
arrived, I shall take it - as a favor
of you we have it - taken to the
school, if left - in freight - office.
I shall have to pay storage.

Enclose find a bill of lading.
I am looking forward with
much pleasure to being in your
school next year.

Yours very respectfully,
Walter W. Carter

#319^a/13

DEPARTMENT OF THE INTERIOR
UNITED STATES INDIAN SERVICE

SALEM INDIAN TRAINING SCHOOL

CHEMAWA, OREGON

9/6/12

Portland, Ore.

Sept. 6, 11:44 A.M.

Capt. Chemawa Indian School,
Chemawa, Ore.

Will arrive at Chemawa
7 P.M. Please meet me.

M. V. Garter

POSTAL TELEGRAPH - COMMERCIAL CABLES

CLARENCE H. MACKAY, PRESIDENT

DELIVERY No

4

TELEGRAM

RECEIVED AT

The Postal Telegraph-Cable Company (Incorporated) transmits and delivers this message subject to the terms and conditions printed on the back of this blank.

DESIGN PATENT No. 40529

9/11

PO 4 SD 23 Govt

FS Washington D.C. Aug 3rd

Indian School
Salem Ore.

Your telegram first no advisable reconsider transfer Gaither.

Has been instructed report soon indian bill passes .

Hauke Acting Commr.

10.06 A.AR.

*Phoned
128
to*

*10⁰⁹
a*

POSTAL TELEGRAPH-CABLE COMPANY IN CONNECTION WITH **THE COMMERCIAL CABLE COMPANY**



THE GREATEST TELEGRAPH AND CABLE SYSTEM IN THE WORLD. EXTENDS OVER TWO-THIRDS OF THE WAY AROUND THE EARTH.

THE POSTAL TELEGRAPH-CABLE COMPANY (INCORPORATED)

TRANSMITS AND DELIVERS THE WITHIN MESSAGE SUBJECT TO THE FOLLOWING TERMS AND CONDITIONS:

To guard against mistakes or delays, the sender of a message should order it REPEATED; that is, telegraphed back to the originating office for comparison. For this, one-half the regular rate is charged in addition. It is agreed between the sender of the message written on the face hereof and the Postal Telegraph-Cable Company, that said Company shall not be liable for mistakes or delays in the transmission or delivery, or for non-delivery, of any UNREPEATED message, beyond the amount received for sending the same; nor for mistakes or delays in the transmission or delivery, or for non-delivery, of any REPEATED message beyond fifty times the sum received for sending the same, unless specially insured, nor in any case for delays arising from unavoidable interruption in the working of its lines, or for errors in cipher or obscure messages. And this Company is hereby made the agent of the sender, without liability, to forward any message over the lines of any other Company when necessary to reach its destination.

Correctness in the transmission of messages to any point on the lines of the Company can be INSURED by contract in writing, stating agreed amount of risk, and payment of premium thereon, at the following rates, in addition to the usual charge for repeated messages, viz.: one per cent. for any distance not exceeding 1,000 miles, and two per cent. for any greater distance.

No responsibility regarding messages attaches to this Company until the same are presented and accepted at one of its transmitting offices; and if a message is sent to such office by one of this Company's messengers, he acts for that purpose as the agent of the sender.

Messages will be delivered free within the established free delivery limits of the terminal office. For delivery at a greater distance a special charge will be made to cover the cost of such delivery.

This Company will not be liable for damages or statutory penalties in any case where the claim is not presented in writing within sixty days after the message is filed with the Company for transmission.

This is an UNREPEATED Message and is transmitted and delivered by request of the sender under the conditions named above. Errors can be guarded against only by repeating a message back to the sending station for comparison.

The above terms and conditions shall be binding upon the receiver as well as the sender of this message.
No employee of this Company is authorized to vary the foregoing.

CHARLES C. ADAMS, SECOND VICE-PRES. **CLARENCE M. MACKAY, PRESIDENT** **EDWARD G. NALLY, VICE-PRES. AND GENERAL MANAGER** **CHARLES P. BRUCH, THIRD VICE-PRES.**

POSTAL TELEGRAPH—FASTEST SERVICE IN THE WORLD

For 238

THE WESTERN UNION TELEGRAPH COMPANY

25,000 OFFICES IN AMERICA. INCORPORATED CABLE SERVICE TO ALL THE WORLD

This Company TRANSMITS and DELIVERS messages only on conditions limiting its liability, which have been assented to by the sender of the following message. Errors can be guarded against only by repeating a message back to the sending station for comparison, and the Company will not hold itself liable for errors or delays in transmission or delivery of Unrepeated Messages, beyond the amount of tolls paid thereon, nor in any case beyond the sum of Fifty Dollars, at which, unless otherwise stated below, this message has been valued by the sender thereof, nor in any case where the claim is not presented in writing within sixty days after the message is filed with the Company for transmission. This is an UNREPEATED MESSAGE, and is delivered by request of the sender, under the conditions named above.

THEO. N. VAIL, PRESIDENT

BELVIDERE BROOKS, GENERAL MANAGER

RECEIVED AT Wyatt Building, Cor. 14th and F Sts., Washington, D. C. ALWAYS OPEN

283 C HY 15 COLLECT GOVT

WF LOUISVILLE KY AUGUST 30-12

COMMISSIONER INDIAN AFFAIRS,

WASHN DC.

I LEAVE FOR SALEM OREGON TONIGHT

M V GAITHER.

1110PM



Empire

940 / 10 03

Form 101

OFFICE
PHOTOGRAPH
AUG 29 1912
85994
AIRS

The Western Union Telegraph Company

INCORPORATED

AUG 28 1912 191

M Hauke

Your Telegram dated AUG 28 1912

to Mollie V Gaither
Elizabethton Ky

is undelivered.

Reason: Unable local party

Western Union
MANAGER

OFFICE

N.B.—Changes in the address must be paid for at the usual rates

sent 950
TO 20

Education-
Employees
82433-1912
G W B

Mollie V. Gaither,

Elizabethtown, Ky.

Your letter seventeenth: report principal
earliest practicable date, Salem. Salary will begin
date you enter on duty.

8-EBH-28.

(Carbon to Carlisle.)



Elizabeth M. Kay.
Aug. 17-1912.



Hon. R. G. Valentine.
Commissioner, Ind. Affs.
Washington - D. C.

Dear Sir:

Trufts. I have been in Kentucky
for several weeks awaiting instruction
from you to report to Salem school.
As the Bureau appropriation has
not yet been passed, I have
not yet received instruction.
Several friends in Oregon have
written asking me to visit them,
which I should like to do.

I should not like to go without your
knowledge & consent. My annual leave
expires Aug. 8th or I am now on leave
without pay by consent of Supt. Friedman.
Would I be going there with pay
that it takes me to reach Salem
Or. from this place?

I shall be very grateful if you
will give me information I have
asked for. If possible please
permit me to go to Oregon at once
or I can pay a little out-
of-pocket before beginning work.

Yours very respectfully
Walter B. Hart

CHIEF JUSTICE
J. P. HOBSON
JUDGES
JOHN D. CARROLL
T. J. NUNN
W. E. SETTLE
J. M. LASSING
SHACKELFORD MILLER
ROBERT H. WINN
COMMISSIONER OF APPEALS
WM. ROGERS CLAY



COURT OF APPEALS OF KENTUCKY
FRANKFORT

Aug. 3. 1912



Mr. Francis
Chief Ex. Sec. Washington
D.C.

My dear Mr. Francis:

I am on a visit to
relatives in my native state awaiting
orders from your office before start-
ing to Chemawa Oregon.

I shall leave Frankfort - Tuesday 6th
for Elizabeth Kentucky when I
shall remain until I start west.
Will you please notify me at this address
again when you want me to leave for
Chemawa?

And oblige you truly,
Miller S. Gaither

Emph

8/7/12

TELEGRAM
Salem

Education-
Employees.
76891-1912.
B H C

AUG -3 1912

Indian School.
Salem, Oregon.

Your telegram first. Not advisable reconsider
transfer Gaither. Has been instructed report soon Indian Bill
passes.

(Send by Postal).

8-AAC-2.

(Signed) C. F. Hauke.

Acting

Form No. 44.

NIGHT MESSAGE. THE WESTERN UNION TELEGRAPH COMPANY.

INCORPORATED
23,000 OFFICES IN AMERICA. CABLE SERVICE TO ALL THE WORLD.

This Company TRANSMITS and DELIVERS messages only on conditions limiting its liability, which have been assented to by the sender of the following message. Errors can be guarded against only by repeating a message back to the sending station for comparison, and the Company will not hold itself liable for errors or delays in transmission or delivery of Unrepeated Night Messages, sent at reduced rates, beyond a sum equal to ten times the amount paid for transmission; nor in any case when the claim is not presented in writing within thirty days after the message is filed with the Company for transmission.

This is an UNREPEATED NIGHT MESSAGE, and is delivered by request of the sender, under the conditions named above.

ROBERT C. LOWRY, President and General Manager.

NUMBER	SENT BY	REC'D BY	CHECK
F106CH.FC.	<i>[Handwritten initials]</i>	<i>[Handwritten initials]</i>	<i>[Handwritten initials]</i>
	30 COLLECT	N M G R	

RECEIVED at Wyatt Building, Cor. 14th and F Streets, Washington, D. C.

TELEPHONES: M 4106, M 2114 AND M 1707.

Dated SALEM, ORE. AUG 1 1912

To COMMISSIONER, INDIAN AFFAIRS,

WASHINGTON, D.C.

REFERENCE OFFICE LETTER JUNE TWENTY SIXTH TO MOLLIE V. GAITHER CARLISLE
RELATIVE HER TRANSFER HERE, AS PRINCIPAL REQUEST RECONSIDERATION THIS
ACTION PENDING RECEIPT MY REPORT AND RECOMMENDATIONS THAT POSITION
ANSWER DESIRED.

No telegraphic
reply necessary.

WADSWORTH SUPT 1012P

ALWAYS OPEN. MONEY TRANSFERRED BY TELEGRAPH. CABLE OFFICE.

OFFICE OF INDIAN AFFAIRS
SECRETARY
AUG 2 1912

716891/12

SEE OTHER SIDE FOR TELEGRAM

The Western Union Telegraph Company

THE LARGEST TELEGRAPHIC SYSTEM IN THE WORLD.
OVER ONE MILLION MILES OF WIRE IN THE UNITED STATES AND CANADA.

It has over 24,000 Telegraph Offices, including Branch Offices.

It has also Direct Connection by Telegraph or Telephone with as many more remote and smaller stations, making a total list of over 50,000 in the United States, Canada and Mexico, and this number is rapidly increasing.

Seven Atlantic Cables,

Connecting North America with all points in Europe and beyond, including Two Cables of the American Telegraph and Cable Company, Four Cables of the Anglo-American Telegraph Company, and One Cable of the Direct United States Cable Co.

Direct Wires to Galveston, Texas, connecting at that place with the Cables of the Mexican, the Central and South American Telegraph Companies for all points in Mexico and Central and South America.

Direct Wires and Cables to Havana, Cuba, connecting at that place with the Cuba Submarine and West India and Panama Telegraph Companies for all points in the West Indies.

Connects at San Francisco with Pacific Cables to the Sandwich Islands, Honolulu, Guam, the Philippines, China, Japan, etc., and at Victoria, B. C., with Pacific Cable to Australia and New Zealand.

Connects at Seattle, Wash., with U. S. Government Lines and Cables to and in Alaska.

Exclusive connection with the Great North-Western Telegraph Co. of Canada.

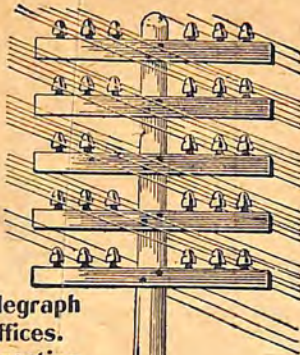

THE TWO TELEGRAPH POLES REPRESENT THE RELATIVE SIZE IN NUMBER OF OFFICES OF THE WESTERN UNION AS COMPARED WITH ALL OTHER COMPETING COMPANIES COMBINED

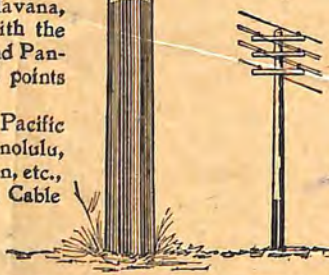

W. U. T. CO.
24,634
OFFICES.

OTHER COS.
4,868
OFFICES.

Domestic and Foreign Money Orders by Telegraph and Cable

SEE OTHER SIDE FOR TELEGRAM

Education-
Employees.
66787-1912
70223-1912
B H C

Transfer.

JUL 19 1912

Miss Mollie Gaither,
Through Sup't Carlisle School.

FOR FILE!

Madam:

Answering your letter of July 11, you are informed that the Office will recommend the establishment of the position of principal at \$1300 a year at the Salem School, Oregon, but definite action thereon cannot be taken until the Indian Appropriation Bill is passed.

You will be advised further at the earliest practicable date.

Respectfully,
(Signed) R. G. Valentine.

Commissioner.

7-AAC-18.

(Carbon to Carlisle).

✓ Gaither

U.S. Ind. School.
Carlisle, Pa.
July 11-1912.

Mr. Francis
Chief C. S. S.
Washington D. C.



Dear Mr. Francis:

The change from
Princ. at Yokema Wash. to that
of Princ. at Salem Ore. was
mutually-agreed upon by me, I tele-
graphed my acceptance, in
reply was instructed by wise
to wait-instruction before re-
porting Salem, pending establish-
ment of position. Telegram recd.

7/15/12

June 30th - So far I have had no
further instructions, I do sincerely hope
that nothing will come up to prevent
my going to Salem. My things are
all packed & crates ready to start.
I am ready to leave here on shortest
notice. I shall be most grateful if in
any way you can assist me.

I shall do all in my power to help
Mr. Wadsworth make a success of
his school, he need have no fear
of prejudice against me because
I am a woman.

Yours very respectfully,
Mellie C. Gilman.

POSTAL TELEGRAPH - COMMERCIAL CABLES

RECEIVED DEPARTMENT.
Rm AND F STS. N. W

CLARENCE H. MACKAY, PRESIDENT.

TELEGRAM

DELIVERY NO.

The Postal Telegraph-Cable Company (Incorporated) transmits and delivers this message subject to the terms and conditions printed on the back of this blank.

10
237

12 W SF 4 6 collect GCVT DESIGN PATENT APPLIED FOR

Carlisle- Pa July 1-12

Commissioner Indian Affairs,

Washn, D. C.

OFFICE OF INDIAN AFFAIRS
RECEIVED
JUL 1 - 1912
66787

Your wire june 29 hope miss mollie gathers transfer to salem oregon
may be expedited as she does not feel herself able to continue
on duty as outing agent during this the busiest season of her work.

Friedman, Supt. 1140AM

emp, 2 15/29

reply necessary
to telegraph

3

Education-
Employees
66073-1912
B H C

TELEGRAM
Carlisle

Mollie Gaither,

JUN 28 1912

Through Indian School,
Carlisle, Pennsylvania.

Your telegram twenty-eighth. Await further instructions
before reporting Salem, pending establishment of position.

6-AAC-28.

(Send by Postal).

J. H. [unclear]
Acting

POSTAL TELEGRAPH - COMMERCIAL CABLES

CLARENCE H. MACKAY, PRESIDENT.

RECEIVED AT

INTERIOR DEPARTMENT
6th AND F STREETS, N. W.

TELEGRAM

DELIVERY NO.

The Postal Telegraph-Cable Company (Incorporated) transmits and delivers this message subject to the terms and conditions printed on the back of this blank.

DESIGN PATENT APPLIED FOR.

10
237

46W SF 20 Collect GR

Carlisle- Pa June 28-2

Commr. Indian Affairs,

Washn, D. C.

Will accept position salem school oregon and leave carlisle july
second.

Mollie V. Gaither.

147PM.
No telegraphic
reply necessary.

leaf 24 1/2 3



POSTAL TELEGRAPH-CABLE COMPANY IN CONNECTION WITH **THE COMMERCIAL CABLE COMPANY**



THE GREATEST TELEGRAPH AND CABLE SYSTEM IN THE WORLD. EXTENDS OVER TWO-THIRDS OF THE WAY AROUND THE EARTH.

THE POSTAL TELEGRAPH-CABLE COMPANY (INCORPORATED)

TRANSMITS AND DELIVERS THE WITHIN MESSAGE SUBJECT TO THE FOLLOWING TERMS AND CONDITIONS :

To guard against mistakes or delays, the sender of a message should order it REPEATED: that is, telegraphed back to the originating office for comparison. For this, one-half the regular rate is charged in addition. It is agreed between the sender of the message written on the face hereof and the Postal Telegraph-Cable Company, that said Company shall not be liable for mistakes or delays in the transmission or delivery, or for non-delivery, of any UNREPEATED message, beyond the amount received for sending the same; nor for mistakes or delays in the transmission or delivery, or for non-delivery, of any REPEATED message beyond fifty times the sum received for sending the same, unless specially insured, nor in any case for delays arising from unavoidable interruption in the working of its lines, or for errors in cipher or obscure messages. And this Company is hereby made the agent of the sender, without liability, to forward any message over the lines of any other Company when necessary to reach its destination.

Correctness in the transmission of messages to any point on the lines of the Company can be INSURED by contract in writing, stating agreed amount of risk, and payment of premium thereon, at the following rates, in addition to the usual charge for repeated messages, viz.: one per cent. for any distance not exceeding 1,000 miles, and two per cent. for any greater distance.

No responsibility regarding messages attaches to this Company until the same are presented and accepted at one of its transmitting offices; and if a message is sent to such office by one of this Company's messengers, he acts for that purpose as the agent of the sender.

Messages will be delivered free within the established free delivery limits of the terminal office. For delivery at a greater distance a special charge will be made to cover the cost of such delivery.

This Company will not be liable for damages or statutory penalties in any case where the claim is not presented in writing within sixty days after the message is filed with the Company for transmission.

This is an UNREPEATED Message and is transmitted and delivered by request of the sender under the conditions named above. Errors can be guarded against only by repeating a message back to the sending station for comparison.

The above terms and conditions shall be binding upon the receiver as well as the sender of this message.
No employee of this Company is authorized to vary the foregoing.

CHARLES C. ADAMS, SECOND VICE-PREST. CLARENCE H. MACKAY, PRESIDENT CHARLES P. BRUCH, THIRD VICE-PREST.
EDWARD J. NALLY, VICE-PREST. AND GENERAL MANAGER

POSTAL TELEGRAPH—FASTEST SERVICE IN THE WORLD

Trans. sent June
26/12 but to await
wired metrics
as to date to
report Salem

Education-
Employees.
62377-1912
B H C

Transfer.

JUN 26 1912

Miss Mollie V. Gaither,

Through Sup't Carlisle School.

Madam:

FOR FILE

Referring to Office letter of June 20, you are informed that circumstances have arisen which preclude your transfer to the position of principal at \$1300 a year at the Yakima School, Washington, and it is proposed to send you to the Salem School, Oregon, instead.

You are therefore hereby transferred from the position of girls' field agent at \$900 a year at the Carlisle School, Pennsylvania, to the position of principal at \$1300 a year at the Salem School, Oregon, and should report for duty on July 1, or as soon thereafter as practicable, to Superintendent Harry E. Wadsworth, Chemawa, Oregon.

Inform the Office by wire of the probable date you will report for duty at the Salem School.

Respectfully,

(Signed) F. H. Abbott.
Asst., Commissioner.

6-AAC-25.

(Carbons to Carlisle, Salem
and Supervisor Peairs).

Education-
Employees.
62377-1912
B H C

Transfer.

JUN 20 1912

Miss Mollie V. Gaither,
(Through Sup't Carlisle School).

FOR FILE.

Madam:

In effecting certain changes for the fiscal year 1913, it is proposed to transfer you from the position of girls' field agent at \$900 a year at the Carlisle School, Pennsylvania, to the position of principal at \$1300 a year at the Yakima School, Washington, and you should hold yourself in readiness to start for your new field of duty immediately upon receipt of instructions from this Office, which will probably be July 1, or soon thereafter.

Respectfully,

(Signed) R. G. Valentine.

Commissioner.

6-AAC-19.

(Carbon to Carlisle).

DEPARTMENT OF THE INTERIOR

UNITED STATES INDIAN SCHOOL.

CARLISLE, PA.

OUTING SYSTEM.

MRS. N. R. DENNY, Manager.

MISS M. V. GAITHER, Girls' Agent.

MR. D. H. DICKEY, Boys' Agent.

3743 Locust St.

Philadelphia

June - 16 - 1912.

Mr. Frances,
Chief Educational Div.
Washington D.C.



Dear Sir:

I have not been officially notified of my appointment at Takina Washington, because I shall not report there, or make any arrangements about going until I hear from you.

Yours very respectfully
Mullie V. Gaither.

Exp
140
50

Mr. Francis
OK
RLW

June 7, 1912.



Mr. Commissioner:

How will this do? Paris from Shoshoni to Chemawa; Russell from Yakima to Shoshoni; and Miss Gaither to Yakima.

I think, however, we ought to pay Russell's traveling expenses because we just brought him from Pima about a month ago.

Francis,

Chief Education Division.

Erasmus

125
55

6/8/12